BUTTE COUNTY TITLE ABSTRACT CO. W. T. Baldwin Pres. TEL. 38 OROVILLE

BANK OF ITALY

CHICO BRANCH

RESOURCES OVER $225,000,000
CAPITAL AND SURPLUS $20,000,000

CHICO BUSINESS COLLEGE

SHORTHAND
TYPEING
OFFICE TRAINING
DICTAPHONE
BOOKKEEPING
SPELLING
PENMANSHIP
ARITHMETIC
COMMERCIAL LAW
CIVICS
BUSINESS ENGLISH
TELEGRAPHY

PRIVATE SECRETARIAL COURSE

TEL. 627 J. CHICO, CALIF. SEND FOR PROSPECTUS. Frederick J. Rose, LL. D., President

THE NICHOLS HARDWARE CO.

GENERAL HARDWARE

IMPLEMENTS, TRACTORS, IRRIGATION PUMPS, MOTORS, ENGINES

PLUMBING AND SHEET METAL WORK

406 BROADWAY CHICO PHONE 7

W. P. FULLER & CO. Paints, Mirrors, Glass SACRAMENTO, CALIF.

COLLECTIONS

The Business Ailment of Bad Debts Can Be Cured

Our methods of collecting are the fruit of twenty-five years of experience.

Intimate acquaintance with the traits and habits of bill-dodgers has equipped us with a broad knowl-edg

Seldom ... ndship existing betv ... and his debtor.

Our suc ... a half million doll ... istence.

Hundre ... siness concerns and ... n our ability to recl ... its.

Resolve ... get your money. Say

When y ... e, send them to us ... ount that is col-lect

THE LIBRARY OF CONGRESS
1800

Class ________

Book ________

Copyright No. ________

COPYRIGHT DEPOSIT

NATIONAL MERCANTILE AGENCY

R. H. AND M. E. BULLOCK

SECOND FLOOR, NICOLAUS BUILDING

SACRAMENTO

SEVEN YEARS IN SAME LOCATION

R. L. POLK & CO'S

CHICO CITY
AND
OROVILLE CITY
DIRECTORY
1922

Comprising an Alphabetically Arranged List of Business Firms
Professional Men and Private Citizens, Street Guide,
Rural Free Delivery Routes, Complete
Householders' Guide

AND A

CLASSIFIED BUSINESS DIRECTORY

"THE BUYERS' GUIDE"

Price "The DIRECTORY IS THE COMMON INTERMEDIARY BETWEEN BUYER AND SELLER." R. L. Polk $8.50

VOL. X

R. L. POLK & CO., Publishers
P. O. BOX 687, SACRAMENTO, CAL.

Member of the Association of North American Directory Publishers

Copyright 1922, by R. L. Polk & Co.

F869
.C46A18
(1922)
Directories

INTRODUCTORY

In presenting this, the tenth issue of the Chico and Oroville City Directory, the Publishers desire to thank all who have contributed to the work, either by patronage or by courtesy to our solicitors in quest of information.

The data has been secured by men carefully trained in this work. Every effort has been made to avoid errors and omissions. Names, initials and other data have been thoroughly verified.

POPULATION

The present volume contains **4402** names in the Chico section. Using the multiple in general use by Directory Publishers, this gives Chico and suburbs an estimated population of **10,271**.

Reespectfully,

R. L. POLK & CO.

November 15, 1922.

Section 28, Copyright Law, in Force July 1, 1909.

"That any person who willfully and for profit shall infringe any copyright secured by this Act, or who shall knowingly and willfully aid or abet such infringement, shall be deemed guilty of a misdemeanor, and upon conviction thereof, shall be punished by imprisonment for not exceeding one year, or by a fine of not less than one hundred dollars, nor more than one thousand dollars, or both in the discretion of the court."

DEC 11 '22

©Cl.A692393

CHICO STREET AND AVENUE GUIDE

Alder—8 e Main from Humboldt n to 5th

Arcadian (C V)—2 w The Esplanade from Sac av n to 8th av

Ash—12 w Main from 3d s to 9th

Big Chico Creek Road (C V)—N side Big Chico crk from Nord w to Bidwell

Boucher — At e end of 12th from Cleveland ne 4 blks

Broadway—1 w Main from 1st to 20th

Broadway—South—Cont of Bway s of 12th

Cedar—9 w Main from 1st to Little Chico crk

Cemetery Road—At junction 2d, Flume and Sierra ne to Cemetery

Centennial—Continuation e end of 8th from Pine e to and crossing Forest

Cherry—7 w Main from 1st s to Little Chico crk

Cherry—North (C V)—6 w The Esplanade from 4th av n to 6th av

Chestnut—4 w Main from 1st s to Little Chico crk

Chestnut — South — Continuation Chestnut from Little Chico crk s to 17th

Citrus (C V)—3 w Esplanade from Sac av n to 6th av

Cypress—6 e Main from Woodland s to Centennial

Eighteenth — 9 s Little Chico crk from S Chestnut e to Mulberry and from Laurel e to Beech

Eighth—Numerically in order e and w from Pine to Ash; also continued from Sierra e to Forest

Eighth Av (C V)—Numerically in order, runningg w from Palm to S P tracks

Eleventh—2 s Little Chico crk from Ivy e to S Bway thence ne to Park thence ne to Lotus

Eleventh Av (C V)—Numerically in order running w from Oleander to S P tracks

Elm—5 e Park from 12th s to 20th; also from 21st to 23d

Esplanade The (C V)—Continuation of Main runs n from 1st to junction of Cohasset and Shasta rds

Fifteenth—6 s Little Chico crk from S Chestnut e to Cleveland

Fifth—Numerically in order running e and w from Alder to River rd

Fifth Av (C V)—Numerically in order running w from Arbutus to Arcadian

First—1 nw Dayton rd from Pomona ne 2 blks

First Av (C V)—1 n Sac av from Arbutus w to S P tracks

Flume—2 e Main from Sierra s to Humboldt

Fourteenth — 5 s Little Chico crk from S Chestnut e to junction 12th

Fourth—Numerically in order running w from Cypress to Maple

Fourth Av (C V)—Numerically in order running w from Palm to S P tracks

Frances Willard (C V)—From Oleander av to Magnolia 3 s Sac av

Hazel—5 w Main from 1st s to 14th

Hazel—North (C V)—4 w The Esplanade from Sac av n to 6th av

Hemlock—2 e Park from 12th s to 20th and from 22d s 2 blks

Hickory—13 w Main from 3d s to 7th

Humboldt—1 s 9th from junction of Main and Park e to Forest

Irwin—6 e Park from junction 16th and Elm se

Ivy—6 w Main from Sa-We-Ko s to Diamond Match Co

Ivy—North (C V) — 5 w The Esplanade from Sac av n to 6th av

Jackson—3 se Boucher from Calif 4 blks ne

Laburnum (C V)—2 e Esplanade from Sac av n to Lindo Channel

Laurel—4 e Park from 12th s to 19th

Laurel—North (C V)—From 1st av n to 10th av 5 e Esplanade

Lincoln—1 s Washn from Esplanade e 1 blk

Locust—1 e Park from 12th s to 20th

Lotus—From Humboldt s to 12th 2 e Park

Magnolia (C V)—1 w The Esplanade from Sac av n to 11th av

Main—Principal st of the city running n and s from 1st to 9th

Main—South—1 w Park from 11th s to 18th and from 22d n and s 1 blk

Maple—14 w Main from 5th 1 blk n

Mill—6 e Park from 12th ne to Little Chico crk

Mulberry—3 e Park from 12th s to 23d

Nineteenth—10 s Little Chico crk from Normal e Mulberry and from Laurel se 3 blks

ENLOE HOSPITAL
GARAGE

Ninth—Numerically in order running w from Pine to Ash; also from Alder e to Forest
Ninth Av (C V)—Numerically in order running e and w from Laurel to Magnolia
Nord—1 w S P tracks commencing at 1st running nw
Normal—3 w Main from 1st s to 21st
Oak—11 w Main from 1st s to Little Chico crk
Oleander (C V)—1 e The Esplanade from Sac av n to Lindo Channel
Olive—4 e Main from 3d s to Humboldt
Orange—8 w Main from 1st s to Little Chico crk
Orient—3 e Main from Sierra s to Humboldt
Palm—Continuation of Cherry from 1st n to Rio Chico Way
Palm (C V)—4 e The Esplanade from Sac av n to Lindo Channel
Park — Continuation of Main from 9th s to 22d
Pine—5 e Main from Sierra s to Humboldt
Rio Chico Way—1 n 1st from N Ivy w to S P tracks
Sacramento (C V) — The South boundary of Chico Vecino from Arbutus to Nord thence nw
Salem—2 w Main from 1st s to 9th
Salem—South—Continuation of Salem s from 9th to 22d
Second—Numerically in order running e and w from Flume to Oak
Second Av (C V) — Numerically in order from Palm to Citrus
Seventeenth — 8 s Little Chico crk from S Chestnut e to Laurel
Seventh—Numerically in order running e and w from Woodland to Hickory
Seventh Av (C V)—Numerically in order running e and w from Arbutus to Arcadian
Sierra — Continuation of 1st from Main e to Pine
Sixteenth—7 s of Little Chico crk from S Chestnut e to Elm
Sixth—Numerically in order running e and w from Alder to Hickory
Sixth Av (C V)—Numerically in order running e and w from Palm to Arcadian
Spruce (C V)—3 e The Esplanade from Sac av n
Tenth — 1 s 9th from Ivy w to Cherry; also continued from Elm e to Forest
Tenth Av (C V)—Numerically in order from Laurel to Magnolia
Third—Numerically in order running e and w from Pine to Ash
Third Av (C V)—Numerically in order running e and w from Arbutus to Citrus
Thirteenth — 4 s Little Chico crk from S Chestnut e to S Bway thence e to Laurel
Twelfth — 2 s of Little Chico crk from Ivy e to junction of 15th
Twentieth — 11 s Little Chico crk from Normal e to Park thence to Mulberry thence e 4 blks
Twenty-first—12 s Little Chico crk from S Salem e to Park and from Chico av e to Elm
Twenty-second — 13 s Little Chico crk from s end of Normal e to Park and from Chico av e to Elm
Vallambrosia — N of Big Chico crk from Cemetery rd e
Wall—1 e Main from Sierra s to Humboldt
Walnut—10 w of Main from 1st s to Little Chico crk
Washington Av—S of Sac av from Esplanade w 1 blk
Willow (13th Sub)—11 e Main from Woodland s 2 blks to Centennial
Woodland — Continuation Sierra from Pine e

R. L. POLK & CO'S

CHICO CITY DIRECTORY
1922

ABBREVIATIONS

acct	accountant	E or e	east	pk	park
add	addition	elec	electrician	pkr	packer
adv	advertisement	elev	elevator	pres	president
agrl	agricultural	emp	employe	prin	principal
agt	agent	eng	engineer	prop	proprietor
appr	apprentice	est	estate	pub	publisher
apts	apartments	exp	express	r	rooms
archt	architect	expmn	expressman	rd	road
assn	association	frt	freight	repr	repairer
asst	assistant	ft	foot	ret	retail
av	avenue	ftr	fitter	rt	rural free delivery
b	boards	fur rms	furnished rooms	S or s	south
bet	between	furn	furniture	salsn	salesman
bkbndr	bookbinder	furngs	furnishings	se	southeast
bkpr	bookkeeper	gds	goods	sec	secretary or section
bldg	building	gen	general	smstrs	seamstress
blk	block	h	residence or house	solr	solicitor
blksmth	blacksmith	hdw	hardware	spec	special
boul	boulevard	hlpr	helper	sta	station
brklyr	bricklayer	implts	implements	stmr	steamer
brkmn	brakeman	ins	insurance	stngr	stenographer
brtndr	bartender	inspr	inspector	supt	superintendent
carp	carpenter	lab	laborer	surg	surgeon
casnr	cashier	lithogr	lithographer	sw	southwest
cbtmkr	cabinetmaker	lndy	laundry	tchr	teacher
civ eng	civil engineer	mach	machinist	tel	telephone
clk	clerk	mcht	merchant	telg	telegraph
clnr	cleaner	mdse	merchandise	tkt	ticket
coll	college	messr	messenger	tmstr	teamster
colr	collector	mfg	manufacturing	tndr	tender
comn	commission	mfr	manufacturer	trans	transfer
comnr	commisisoner	mgr	manager	trav	traveling
comp	compositor	mi	mile	treas	treasurer
cond	conductor	mkr	maker	trmr	trimmer
conf	confectioner	mkt	market	undtkr	undertaker
contr	contractor	N or n	north	uphlstr	upholsterer
cor	corner	ne	northeast	vet	veterinary
ct	court	nr	near	v-pres	vice-president
ctr	cutter	nw	northwest	vulc	vulcanizer
dep	deputy	opp	opposite	W or w	west
dept	department	opr	operator	whol	wholesale
dist	district	pass	passenger	whsmn	warehouseman
div	division	pharm	pharmacist	wkr	worker
dom	domestic	photgr	photographer	wks	works
		phys	physician	yd	yard

The word street is always understood

ALPHABETICAL LIST OF NAMES

A

Abbay Edwin E (Ruby) blksmth Andy Anderson h 1143 N Hazel
Abbay J A mach SNRR
Abbott Earl (Lola) foremn PG&ECo h 4246 Humboldt
Abbott Mrs Edith A h 961 Ivy
Abbott Wm D lab h 329 Flume
Abraham Aimee bkpr Oser & Co r 4715 4th
Abraham Albert (Margaret) (Oser & Co) h 4715 4th
Ackzien Henry F (Annie) cbtmkr DMCo h 5043 7th

ENLOE HOSPITAL
GARAGE

Telephone 13 CHICO SODA WORKS
SODA WATERS, MINERAL WATERS, BEVERAGES A. A. Courteney, Jr. Prop. 4946 5th St.

P. A. HUNTER
WILLS SAINTE CLAIRE MOTOR CARS 325 Main St. Tel. 246 CHICO
HUDSON SUPER SIX
ESSEX MOTOR CARS

Adams Earl A (Nellie) driver Sterling Lbr Co h 9th cor Spruce
Adams Edw lab h 4904 9th
Adams Ernest L (Louie) farmer h 1417 Esplanade
Adams Frank B (Minerva) (Adams & Son) h Pomona nr Warren
Adams I Benj (Florence) div mgr PG&ECo h 3915 3d
Adams Oliver E (Adams & Son) h Pomona nr Warren
Adams Phoebe clk r 205 Flume
Adams Robt L (Helen G) lab h 1705 Mulberry
Adams Robt O (Wyndom M) mgr Korn's Cloak & Suit House h 4233 1st av C V
Adams & Son (F B and O E) grocers 4505 16th
Adamson Jas cook Hotel Oaks
Adkins Dorian lab r 4832 14th
Adkins Robt E (Sarah) clk h 4544 21st
Adron Wm S (Bertha) carp h rear 1427 Normal
Aguiar Manuel V (Mary) cbtmkr Milligan & Son h 3827 18th
Agusta Mrs Leopoldina h rear 4319 16th
Aisthorpe Audrey L stngr r 4147 8th
Aisthorpe Harry A driver Griswold Lbr Co r 4147 8th
Aisthorpe Wm L (Virginia) salsn Griswold Lbr Co h 4147 8th
Aitken David (Georgia E) h 4020 9th
Aiton Alfred M (Byrd D) clk PG&ECo h 4017 6th
Akens Chas J (Mina E) clk J H Minderman h 528 Ivy
Akers Alice clk r 804 Chestnut
Akers Amelia C grocer 804 Chestnut
Akers Kenneth I clk r 804 Chestnut
Albin Geo R (Nellie) driver h 5521 9th
Albright Judson A eng Chico State Tchrs Coll h 5029 3d
Albro Grant (Mary S) mgr Sterling Lbr Co h 1427 Hemlock
Alden Frank H (Sarah) h 3730 6th
Alessandro Tony lab r 1041 Cherry
Alex Bros (Wm (Sacramento) and Gus) fruits 4429 2d
Alex Gus (Alice) (Alex Bros) h 334 Ash
Alex Saml clk Alex Bros
Alexander Andrew F (Clarinda) jan High Sch h 4910 4th av C V
Alexander Edith bkpr r 4619 3d
Alexander Elizabeth tchr Chico Bus Coll r 4407 11th
Alexander Frank E (Hattie I) photgr 526 Bway
Alexander Geo R (Viola) clk J H Minderman h 506 Pine
Alexander Lizzie tchr r 4407 11th
Alexander Margaret clk r 4619 3d
Alexander Steven G (Lima) lab h 630 Cherry
Alldredge Wm R (Irene) chauf h 640 Salem
Allen Albert Jr plumber h 620 Wall
Allen Alden V (Maude) roadmaster h 4575 4th av C V

DRUGS BARTLETT DRUG CO. KODAKS
330 BROADWAY. TEL. 100. CHICO. SUPPLIES—FINISHING

THE PHONOGRAPH SHOP
VICTROLAS and VICTOR RECORDS
J. W. BISH PAUL I. EDMISTON
338 BROADWAY
TEL. 328W. CHICO

ENLOE HOSPITAL

GARAGE

Allen Mrs Anna r 620 Wall
Allen Archer E (Joy I) salsn L V Graves h 1215 S Chestnut
Allen Edgar A (Anna) mgr match fcty DMCo h 4106 4th
Allen Mrs Ella B r 1420 Mulberry
Allen Estella B clk SNRR r 1420 Mulberry
Allen G Henry (Hazel) clk Nichols Hdw Co h 1328 Esplanade
Allen Henry C (Robina) farmer h 1240 N Ivy
Allen Jas lab r 4575 4th av C V
Allen Jesse (Eliz) mech h 5431 2d
Allen John H (Nellie R) blksmth h 4315 5th
Allen La Von clk r 205 Flume
Allen Leslie E (Elizabeth G) clk W J Bowman h 390 Ash
Allen Mrs Letice N h 929 Chestnut
Allen Milton O (Viola) chauf h 1211 Citrus
Allen Nellie A osteo 321 W-B bldg r 620 Wall
Allen Pearl (Irene) carp h 2034 S Salem
Allen Mrs Rowena h 4306 6th
Allinger Howard K lab Oaks Garage
Allison Nathan W metalwkr r 4016 8th
Allison Mrs Sarah h 1703 Oleander
Allison Warren A tchr r 4016 8th
Allwardt Mrs Lizzie h 403 Maple
Allwardt Walter W machhd DMCo
Almond Joshua J (Lillian) asst mgr J C Penney Co h 1001 S Chestnut
Almstead Ernest L (Florence) lab h 5126 1st
Alta The (Ada F Boness) fur rms 735 Main
Amaral John T (Mary) inspr SNRR h 1606 Laurel
AMERICAN RAILWAY EXPRESS C F Asher Agt 219 Bway
Ames Alma tchr Nord Sch r 4928 4th
Ames Clinton G (Mabel) machhd DMCo h 1826 S Salem
Ames Gussie dressmkr 333 Main h 4928 4th
Amman Edna G opr Western Union r 4741 1st
Ammerman Louis C (Gertrude) clk h 344 Cedar
ANDERSON ALBERT A Mgr R L Polk & Co P O Box 687 Sacramento
Anderson Alex T (Grace) lab h 4331 15th
Anderson Alfred (Mary) lab h 1529 S Main
Anderson Alice libr Chico State Tchrs Coll r 1129 S Bway
Andersen Andy (Rose) blksmth 4503 9th h 3922 same
Anderson Carl (Hazel J) clk Fetters & Williams h 420 Hazel
Anderson Mrs Carrie h 4312 Sacramento
Anderson Constance clk r 120 Normal
Anderson Edw L (Idell) clk J C Penney Co h 520 Olive
Anderson Elmer E h 1129 S Bway
Anderson Florence nurse r 1129 S Bway
Anderson Fred lab r 1529 S Main

THE GRAND-ROYAL ICE CREAM COMPANY
FACTORIES: SACRAMENTO CHICO Phone 44 MARYSVILLE

Byron E. - Mary W.
Frank & Frank
CHIROPRACTORS
Graduates of Palmer School of Chiropractic
Members Universal Chiropractic Association
PHONE 667
4409 2d St. Chico, Cal.

Anderson Georgia clk r 224 Ivy
Anderson Homer (Ida) (Grunberg & Anderson) h rt 2
Anderson John lab r 1529 S Main
Anderson Mrs Mary r 3806 19th
ANDERSON R N Sheriff h rt 1 bx 196
Anderson Roy r 305 Flume
Anderson Sarah M clk r 1129 S Bway
Anderson Truman A (Leona) lab h 821 Cherry
Anderson Walter r 1529 S Main
Anderson Wm carp r 4041 5th
Anderson Wm S lab h 3806 19th
Andon Geo lab r 1377 S Chestnut
Andon Nicholas btblk 324 Main r 1377 S Chestnut
Andon Spir (Mary) h 1377 S Chestnut
Andon Thos lab r 1377 S Chestnut
Andrew Mrs Polly h 3519 Humboldt
Andrew Ruth clk Chico Enterprise r 3519 Humboldt
Andrews Chas A clothing 4535 2d r 120 Normal
Andrews Chas A Jr clk r 120 Normal
Andrews Mrs Emma dressmkr r 4329 5th av C V
Andrews Miles H (Sarah E) h 948 Alder
Angal Adolph meats 4430 9th r rt 2
Appel Lena smstrs r 4918 5th
Appling C Elmer (Edith) auditor Miller Automobile Co h 4833 6th
Arabo Alfred (Delia) (Italia Hotel) h 5047 10th
Arbuckle Dock G (Ella) nurserymn h 4242 9th
Arbuckle Ensign G (Gladys) washer Chico Stm Lndy h 1340 Laurel
Archer Claude F painter r 1322 Locust
Archer John lab r N A Archer
Archer Mrs Mary h 1322 Locust
Archer Noel A (Eva) millwright h Dayton rd nr Ash
Archer Otto carp r N A Archer
Ardrey John C shoemkr 740 Main
Armbruster Bertha clk r 225 Chestnut
Armstrong Albert T (Judith) farmer h 224 Ivy
Armstrong Chas W lab h 1037 Normal
Armstrong Dorothy M tchr C V Sch r 1150 Esplanade
Armstrong Jos lab r 1037 Normal
Armstrong J Leslie (Alberta) barber h 4438 16th
Armstrong L L clk Shell Co
Armstrong Mrs Mary I h 1150 Esplanade
Armstrong M Doris stngr Miller Auto Co r 4438 16th
Arney John D saw filer h 4357 18th
Arney Wilton bkpr h 4469 4th av C V
Arney Wilton Jr clk Deveney & Enloe
Arnold Elmer O (Leona) soft drinks 5140 5th h 5125 9th

BUICKS "JOE" DEVENEY & ENLOE "NEWT"
PHONE 402 W
4th and Main Sts. CHICO

CALIFORNIA DIRECTORIES
CITY AND COUNTY
R. L. POLK & CO., P. O. Box 687, SACRAMENTO

Arnold Fred N (Nora) eng h 1916 S Salem
Arnold Richd foremn Chico Water Supp Co h Centennial nr Alder
Asbill John B (Mary L) lab h 4903 Sacramento
Asher Corrie F (Jane) agt Am Ry Exp h 4526 15th
Asher John lab h 1823 Mulberry
Ashley Aug r 4008 1st av C V
Ashley Berton E (Isa) harnessmkr h 4030 1st av C V
Ashley Erastus S (Mary) h 4008 1st av C V
Ashley Isa music tchr r 4030 1st av C V
ASSER JOHN Merchant Tailor 4424 2d r 4422 same
Associated Oil Co D H Brown spec agt Columbus nr Nord
Associated Press W E Robbins opr 117 Bway
Atchison Elsie clk DMCo r 4016 5th
Atchison Glen L (Vesta) lab DMCo h 436 Olive
Atchison Hollie B machhd DMCo r 4016 5th
Atchison John A (Nancy) millmn DMCo h 4016 5th
Atchison Kenneth P machhd DMCo r 4016 5th
Atchison Mortimer G (Lela) cashr DMCo h 1225 S Chestnut
Atkins Thos N (Dell) lab h 19th cor Elm
Atkins Thos N Jr lab r T N Atkins
Atkinson Arthur G (Fay) tchr High Sch h 1151 Esplanade
Atterberry Floyd F lab r 3816 19th
Atterberry Jos S (Chrissie) blksmth SNRy h 3816 19th
Atterberry J W Emanuel lab r 3816 19th
Atwater Mrs Mabel h 1323 Normal
AUDITORIUM HOTEL (Jeff B Hall) Main cor 3d Tel 46
Aufrence Vernon traffic officer City r 541 Chestnut
Austill Edith clk r 4327 11th
Austill Geo W (May) motormn h 4327 11th
Austill Geo W Jr bellmn Oaks Hotel r 4327 11th
Austin Edw A salsn Goebel & Newhouse
Austin Geo lab r 808 Salem
Avery Herbert S (Josie) cbtmkr DMCo h 1267 N Laurel
AXFORD & DE SHIELDS BRASS FOUNDRY (Successors to Garden City Brass Foundry) Plastic and Phosphorous Bronze Bushings Aluminum Brass and Bronze Castings of All Kinds 61 S 4th Tel S J 918 San Jose Cal (See side lines)
Ayer J W (Laura) h 29 La Grande Apts

B

Bachik Geo (Emma) chauf h 1804 Normal
Bachmann Rudolph carp SNRy r 1019 Normal
Bacigalupi Frank clk r 3930 Humboldt
Bacigalupi Mrs Ruby waiter h 4211 8th
Bacus Chas E (Emma J) tchr Central Sch h 1343 Laburnum
Bacus Ethel A stngr r 1343 Laburnum

ENLOE HOSPITAL
GARAGE

CHICO ICE & COLD STORAGE CO. PHONE 102
ICE, COLD STORAGE, COAL, WOOD, FUEL OIL - 1297 PARK Av., CHICO, CAL.

R. L. POLK & CO. PUBLISHERS OR AGENTS FOR ALL DIRECTORIES PUBLISHED IN THE U. S. A.

Bacus Henry D (Hattie) shingler h 1343 Laburnum
Bacus Lillian clk r 1343 Laburnum
Baer Chris C restaurant 235 Main r 307 Wall
Bagwill Percy (Gladys) clk h 4905 11th
Bagwill Mrs Thelma waiter r 4905 11th
Bailey Benj (Dora) lab h 4217 7th
Bailey Chas A stngr Northern Star Mills r 1019 Normal
Bailey Horace P (Hattie) mail contr P O h 1440 Laburnum
Bailey Jas I (Ida) plumber h 1314 Mulberry
Bailey John F (Nellie B) h 829 Normal
Bailey Uel F (Frances C) checker Chico Stm Lndy h 4144 Humboldt
Bailey Walter A mail contr P O h 4641 8th
Bailey Wm clk r 829 Normal
Bailey W Oliver lab r 1314 Mulberry
BAINBRIDGE STEPHEN L (Emma I) Real Est Loans and Ins Notary Public 333 Main Tel 582 W h 4016 8th
Bair Walter C (Georgia A) drugs 820 Main h 3914 7th
Baird Mrs Eliza r 1803 S Bway
Baker Adelaide tchr r 207 Walnut
Baker Clarence A (Lena) driver Fire Dept h 620 Ivy
Baker David E cbtmkr 4314 3d r 207 Walnut
Baker Mrs Frances nurse Enloe Hosp h 1406 Hemlock
Baker Herbert J (Lillie) clk Oser & Co h 616 Wall
Baker John T (Louise) plumber h 917 Ivy
Baker Lester W clk r 937 Orient
Baker Roberta W clk r 937 Orient
Baker Mrs Sissaniah r 690 Esplanade
Baker Mrs S Helen h 207 Walnut
Baker Wm W (L Alfarata) lab h 937 Orient
Baker Yvette tchr r 207 Walnut
Balch Newton J (Laura) whsmn Gansen Whse Co h 1271 N Hazel
Bales Jas H (Emily) lab h 1409 Palm
Balkwill May E milliner 416 Bway r 4246 4th
Ballard Edgar chauf J K Forward r Spruce cor 8th
Ballard Edw clk F J Quilter
Ballew Mrs Ida h 1039 S Chestnut
Ballew J Henry (Easly) expmn 324 Bway h 1412 S Salem
Ballinger Mrs Agnes h 4243 5th
Bally Remy V (Emily) mach SNRy h 1633 Mulberry
Bandy Jessie smstrs r 5043 6th
BANK OF ITALY CHICO BRANCH W J O'Connor V-Pres Ed Harkness Mgr S K Troxel Asst Mgr W F Matthews and D W Cooper Asst Cashrs 201 Bway Tel 1 (See front cover)
Banta Herbert telg opr SPCo h 619 Hazel
Banta Mrs Martha r 4921 6th

CHICO ELECTRIC SUPPLY CO. 542 Broadway W. S. CASS, PROP. PHONE 443 J
ELECTRICAL APPLIANCES, WASHERS, HEATERS, FANS, LAMPS PUMPING PLANTS, MOTORS

Banta Wm T carp h 4921 6th
Barbee John (Hattie) painter h 3840 6th
Barber Herbert A (Annis E) sec Enterprise Pub Co h 3730 6th
Barbour Ceil D (Belle R) mgr Butte Co Farm Bureau Exch h 4636 14th
Barbour Mrs Gertrude D r 142 Hazel
Barbour Marion B tchr Chico State Tchrs Coll r 142 Hazel
Barclay Mrs Katherine M h 4730 2d
Bardill Emil (Alice) lino opr Chico Record h 5117 Rio Chico Way
Barham Anna A stngr SNRy r 529 Main
Barham Mrs Arrabelle C h 529 Main
Barham Gilbert L (Elizabeth M) mgr PT&TCo h 4543 5th
Barham Mrs Julia h 1465 Magnolia
Barham Lorenzo (Jessie) draymn h 3921 9th
Barker Claude (Annie) (Smith & Barker) h rt 2
Barkoski Jos sausagemkr Chico Meat Co
Barmann Herbert W (Marjorie) farmer h 4928 3d
Barnard Mrs Annie R h 238 Normal
Barnes Frank A (Clara G) carp h 1211 S Salem
Barnes Geo r 4911 7th
Barnes Jos L (Anna L) Justice of Peace h 1259 Oleander
Barnes Mrs Mamie h 4911 7th
Barnes Mrs Mary M h 807 Olive
Barnes Wesley F (Cora) lab h 4827 6th
Barnes Wm (Lorena) orchdst h 3823 6th
Barney Anna L dean of women Chico State Tchrs Coll r 4925 3d
Barnhart Mrs Lola h 1733 Mulberry
Barouchos Demetris restaurant 834 Oroville
Barr Florence clk r 1165 Lotus
Barr Hazel clk r 1165 Lotus
Barr Jos (Maude) lab h 1165 Lotus
Barrett Geo A (Mattie) h 740 Flume
Barry see also Berry
Barry Howard O (Hazel) clk P O h 1430 Esplanade
Barry Silas T (Emma) millmn DMCo h 1420 Esplanade
BARTH ADOLPH (Alice) Sporting Goods 128 Bway h 4221 1st av C V
Bartle Daisy bkpr C B Swain r 985 Normal
BARTLETT DRUG CO (Roy R Rankin) 330 Bway Tel 100 (See top lines)
Bartlett Mrs Olive P r 240 Cedar
Bartlett Percy D clk Bk of Italy h 240 Cedar
Bass Byron (Alice) (Bass & Son) h 907 Olive
Bass Howard driver Bass & Son
Bass Nelle bkpr Miller Automobile Co r North Grave add

PHONE 10
THE LEE PHARMACY
DRUGS
A. S. Jones, Prop.
OUR THREE SPECIALTIES
Accuracy
Pure Drugs
Courteous Service
BROADWAY AT THIRD
Odd Fellows Bldg.
CHICO

ENLOE HOSPITAL
GARAGE

THE CLASSIFIED DIRECTORY Reaches the Attention of All the BUYERS
ARE YOU REPRESENTED THEREIN?

J. W. CHARGE & SON HAY, GRAIN AND FEED
STORAGE - PUBLIC WEIGHING - INSURANCE
CHICO, CALIF.
Sixth and Orange Sts. Phone 180

Bass Ottis S (Myrtle) (Bass & Son)
Bass & Son (O S and Byron Bass G B Lafever) grocers 518 Bway
Bates Russell G (Laura) salsn h 4144 4th
Bathurst Wm J police City r 541 Chestnut
Battan Jos G (Mary) fruit buyer h 57 Palm
Battanfield Saml (Maggie) firemn SPCo h 1720 S Salem
Bauerman John lab r 1905 Park
Baughman Jas E (Emma C) chf eng DMCo h 1320 S Salem
Baughman Minnie tchr r 1320 S Salem
Baumeister Edw E (Irma) phys 336 Bway h 3819 5th
Bay Mrs Ella r 334 Chestnut
Bay Harmon h 334 Chestnut
Baylor E L lab h 5433 3d
Bayne Maria J corsetiere r 4619 4th
Beam Robt M (Fannie) barber h 1336 S Chestnut
Beardon Earl F (Nona) barber 4426 3d h 3836 6th
Bearse Cora clk r 4625 15th
Bearse Mrs Ella h 4625 15th
Bearse Lauren r 978 S Salem
Bearse Ray (Elsie) lab SNRR h 1448 Normal
Beauchamp Elizabeth tchr Salem Sch r 606 Cherry
Beavers Jas A eng h 626 Flume
Bechtel Adelbert (Nellie) lab h 1067 S Hazel
Beckman Herbert M (Ortencia) dental mech C M Rice h 4031 6th
Bedford Edw D (Josephine) farmer h 530 Pine
Bedford J Irving (Faye) jeweler 442 Bway h 4015 4th
Beebe Eleanor clk r 819 Chestnut
Beebe Richd (Alice) eng h 819 Chestnut
Beekler John G (Rose) pres Butte Creek Drainage Dist h 108 Hazel
Beekler Millard r 108 Hazel
Beeny Geo N (Edith) agt SNRR h 3927 4th
Behr Emil gasmkr PG&ECo
Bell Adrian O clk Western Union
Bell Albert M (Nora E) driver Chico Steam Lndy
Bell Chas C (Ada C) painter h 308 Hazel
Bell Mrs Emma S r A H Fish
Bell Iverson W (Bertha) farmer h 4606 4th av C V
Bell Martin (Pearl) blksmth D V Rynearson h 529 Ivy
Bell-Booth Robt (Bernice) foremn SNRy h 1039 S Chestnut
B P O Elks J S Brown sec 4526 2d
Benjamin May E stngr DMCo r 1339 Esplanade
Benner Mrs Carrie h 1417 S Bway
Bennett Mrs Alice C h 1331 S Bway
Bennett Arthur (Maude H) lumbermn h 4604 20th
Bennett Chester L (Stella) h 4546 20th

The Emporium CHICO'S LEADING DEPARTMENT STORE
P. H. FOTHERINGHAM, Prop. 138-142 BROADWAY CHICO

FLECK'S RADIATOR SHOP
On the Highway
Phone 874
RADIATORS FENDERS and BODIES Made and Repaired
SERVICE STATION
The Shop The Work The Prices Are Right
J. T. FLECK
1300 PARK Av.
CHICO, CAL.

Bennett C Edw (Blanche) dist mgr Penn Mutual Life Ins Co h 4728 4th
Bennett Ella tchr Chico Vecino Sch r 1045 Esplanade
Bennett Mrs Ellen L h 1045 Esplanade
Bennett Guy (Ruth) dentist 321 W-B bldg h 4447 6th av C V
Bennett Harold M (Marie) mach opr h 4431 11th
Bennett Mrs Imogene h 1136 Park
Bennett Jesse O (Lucy M) sawyer h 4149 11th
Bennett Jesse W (Ella) farmer h 4607 1st
Bennett John lab r 1646 Park
BENNETT J A V-Pres Peoples Savings & Commercial Bank
Bennett Leslie J opr SNRR r 1647 S Bway
Bennett Malcolm D (Myrtle) carp h 1646 Park
Bennett Mrs Maude h 4129 3d
Bennett Mrs Sarah M h 4548 14th
Bennett Stacy A (Evie) machhd DMCo h rear 1427 Normal
Bennett Walter C (Olive) h 1325 S Salem
Benninger C B yd foremn SNRR r 1905 Park
Bennison Harry salsn r 525 Ivy
Bentley Frank G (Agnes) salsn h 8th cor Oleander C V
Benton Saml (Emma) sales mgr DMCo h 441 Olive
Bentz Earl cashr SNRR r Sequoia Hotel
Berdan Myron G (Sarah E) lab h 3721 15th
Berger Rudolph A (Violet) carp h 1203 Spruce
Bergner Jas C barber 227 Main r 217 Wall
Berkeley Mrs Louisa C r 732 Chestnut
Berry see also Barry
Berry Rev Adrian D (Adelia) (First Baptist Church) h 4423 12th
Bertagna Nat (Quistini & Bertagna) r 831 Flume
Bertschy Chas (Mary) (Bertschy & Daily) h 441 Orient
Bertschy & Daily (Chas Bertschy C M Daily) barbers 124 Main
Besigh Frank (Mary) lab r 5047 10th
Best John G (Josephine) lab h 1618 Mulberry
Best Otis J (Virginia) millmn h 4231 9th
Best Russell (Hazel) carp DMCo h 905 Wall
Betts Lynn I (Lucy) salsn C A Andrews h 738 Chestnut
Betts Rutherford A (Eva) baggagemn SPCo h 4536 8th
Bevins Earle R (Ora L) mgr J C Penney Co h 1514 S Salem
Bevins Jas E (Alice) h 5412 6th
Bibbero Saml (Vivian) (Bibbero & Levy) h 319 Hazel
BIBBERO & LEVY (Saml Bibbero M M Levy) Clothing Men's Furnishings Hats Etc 4444 2d
Bickett Frank O salsn r 1519 Mulberry
Bickett Mrs Lucy J h 1519 Mulberry
Bicknell Harry C (Nellie) (Bicknell & Moore) h 4717 3d
Bicknell Jessie r 4907 5th

ENLOE HOSPITAL
GARAGE

Telephone 13 CHICO SODA WORKS
SODA WATERS, MINERAL WATERS, BEVERAGES A. A. Courteney, Jr. Prop. 4946 5th St.

WHAT'S Your Line ? If Your Card Were Here Everybody Would Know

Bicknell Mrs Mary A h 4907 5th
BICKNELL & MOORE (H C Bicknell F M Moore) Undertakers 4543 3d
Bidwell Annie E K Estate W F Kennedy bkpr 215 Bway
Bidwell School Grant and Rodeo rd
Bierwirth Ernest carp SNRR h 4444 22d
Bigham Chas (Elva) lab h 4821 9th
Bilkey Chas A (Mary E) (The Hub) h 225 Chestnut
Billett Mrs Etta waiter r 832 Flume
Billings Frank (Martha) lab h 4529 22d
Billups Carl driver r 4220 8th
Billups Jas (Leora) driver h 3921 8th
Billups John W (Rhoda C) jan Chico Meat Co h 4220 8th
Bingham Jas M (Dell) clk Chico Lbr Yard h 405 Normal
Birch John A (Eliza) lab h 5341 8th
Bird Donald N (Lucretia) mgr Bird Electric Co h 120 Normal
BIRD ELECTRIC CO D N Bird Mgr Electrical Dealers and Contractors 233 Bway Tel 271
Birdseye Danl M (Mary A) h 4706 Sacramento
Birmingham Arthur B bkpr Chico Meat Co r 4742 2d
Birtch Ansel A (Lena) stockmn h 5006 6th
Birtcil Fred R (Dorothy) brkmn SNRR h 4528 20th
BISH JOHN W (Josephine) (Chico Paint & Oil Co) (The Phonograph Shop) h 3924 6th
Bisset Jos W (Mary) foremn PG&ECo h 1243 S Bway
Bisset Lawrence (Sarah I) lab h 1304 Spruce
Bitner Mrs Agnes r 4270 2d av C V
Bitner Fred H (Jessie H) clk Nichols Hdw Co h 4270 2d av C V
Black Fred S (Thelma) carp h 811 Oak
Black Robt C (Mollie M) cond SNRR h 4131 4th
Blanton John C foremn T H Polk
Blasingame Ralph K ins 148 Salem r 1532 S Bway
Blasingame Roberta (Jack O'Lantern Confectionery)
Bleasdale John R (Marjorie) soft drinks 4413 2d h 4040 7th
Bleecher Chas (Flo) elec SNRR h 3618 8th
Bletscher Herman (Edith) orchdst h 4565 3d av C V
Blodgett Jeanette M clk Kelly Co r 1022 Normal
Blomquist Alma stngr Bert Snyder
Blomquist Esther stngr DMCo
Blotcky Clarence mgr La Vogue r 4741 1st
Board of Education C H Camper sec City Hall
Boblet Harry A (Mary) elec h 714 Olive
Boblet Thelma R tchr r 714 Olive
Boch Frank porter Hotel Oaks
Bogar Roy E (Evelyn) lab h 1901 Magnolia

Cut Glassware Silverware CHAS. A. DREISS Watch Repairing a Specialty
JEWELER AND OPTICIAN
2d at Broadway Phone 528 W CHICO

ROTH & GAY H. A. ROTH LANDS, LOANS and INSURANCE G. H. GAY 4436 4TH ST. CHICO. TEL. 437 J

ENLOE HOSPITAL
GARAGE

Boggs Roy E (Gladys) lab Chico Lbr Yard h 1812 Mulberry
Bohall Austin W (Etta) meter tester PG&ECo h 1520 Laurel
Bohlender Thos L (Ida) orchdst h 205 Wall
BOHLING THEARIS J (Bertha) Asst Cashr Butte County Savings Bank h Park View Park
Bollinger Bert (Bollinger & Gaylord)
Bollinger & Gaylord (Bert Bollinger D E Gaylord) auto reprs 17th and Park av
Bolos Peter (Jettie) lab h 4522 17th
Bolton Ira E (Maude) elec SNRR h 1744 S Main
Bond Albert W (Eliz) carp h 4236 Humboldt
Bond Lon (H Ivy) (Bond & Deirup) h 4105 4th
BOND & DEIRUP (Lon Bond Harry Deirup) Lawyers 336 Bway
Boness Ada F (The Alta) h 735 Main
Boness Bros (J J and F J) meats 518 Bway
Boness Fred J (Boness Bros) r 4004 Humboldt
Boness Jay J (Boness Bros) r 4004 Humboldt
Boness Margie stngr r 4004 Humboldt
Boness Mary E smstrs r 4004 Humboldt
Boness Wm J farmer h 4004 Humboldt
Bonnifield Laura bkpr 1st Nat Bk h 4941 5th
Bonnifield Luke G (Lena) lab Shell Co h 1604 Esplanade
Boora Fermimo lab r 1041 Cherry
Booth Sackett E (Velma L) bkpr J H Vaughan h 819 Wall
Bornholdt Dorothy clk r 232 Wall
Bornholdt John H (Florence) baker h 232 Wall
Bouillard Frank X pres Chico Nursery Co r 102 Cedar
Bouton J Lewis (Eva) carp h 1326 Mulberry
Boutwell Louis A (Lena) h 4348 19th
Bowden Wm farmer h 5429 6th
Bowers Chas L (Lena) h 1242 Locust
Bowers Henry A (Lottie) jan DMCo h 4928 4th
Bowers Ruby smstrs r 1242 Locust
Bowler Dallis A (Harriet) truckmn SNRR h 4911 7th
Bowles Eugene h 4039 3d av C V
Bowles Jos G (Susie) h 1136 S Main
Bowles Russell lab r 1136 S Main
Bowles Urcille lab r 1136 S Main
Bowman Mrs Daisy r 238 Hazel
Bowman Mrs Edith R ftr Oser & Co h 4619 4th
Bowman Wm J (Meda B) bottler 4321 6th h 628 Wall
Boyce Jas R colr 333 Main
Boyd Ava E clk r 5121 4th
Boyd David M mach r 935 Olive
Boyd Elbur B (Helen) driver Scott & Son h 821 Chestnut

GRISWOLD LUMBER CO.
MANUFACTURERS AND DEALERS IN LUMBER CHICO, CALIF. MILL AT COHASSET PHONE 130 948 S. BROADWAY

MONUMENTS MAUSOLEUMS Established 1879
Chico Granite and Marble Works WM. ROBBIE & SON
Phone 358 J Office, 1st Cor. Main St. CHICO, CALIF.

Boyd Mrs Ellen C h 935 Olive
Boyd Frank D salsn Roth & Gay h 1505 Locust
Boyd Geo D lab r 935 Olive
Boyd John H (Minnie) lab Reynolds & Son h 5121 4th
Boyd Mrs Minnie L h 5133 Rio Chico Way
Boyd Robt E watchmkr J R Dupen r 1505 Locust
Boyd Verna tchr r 5133 Rio Chico Way
Boyden Wm D grocer 801 Main
Boydstun Elsa V stngr Chico Water Supp Co r 3912 5th
Boydstun Ethel clk J G Neubarth r 142 Hazel
Boydstun Robt W r 406 Hazel
Boydstun Mrs Sarah E corsetiere 4518 2d h 3912 5th
Boyer Mrs Lenore E clk Korn's h 4451 20th
Boyer Ralph S elec W H Husted r 1905 Park
Boyle Mrs Callie r 4434 Sacramento C V
Boysol Chas A lather r 4531 9th
Boysol Clifford E colr PG&ECo r 528 Ivy
Boysol Grace clk r 4531 9th
Boysol Mrs Mariah h 4531 9th
Boysol Mrs Maude h 516 Cedar
Bradford Mrs Arvilla A h 4741 5th
Bradley Blanche clk r 619 Salem
Bradley E J lab Sperry Flour Co
Bradley E O lab Reynolds & Son
Bradley Mrs Grizzie h 4935 4th
Bradley Henry (Mary) lab h 619 Salem
Bradley Jas W (Julia E) farmer h 1838 Oleander
Bradley Jeanette F tel opr r 4935 4th
Bradley J Peter clk W I Bradley h 946 Orient
Bradley Ruth V tel opr r 4935 4th
Bradley Wm I (Ida) soft drinks 500 Main h 619 Salem
Bradshaw J Barker (Hazel B) metalwkr G S Hall h 4319 7th
Bradshaw Robt chauf W H Johns
Bradt Arthur (Ruby L) civ eng h 306 Cedar
Bradt Ernest A dredgermn r 306 Cedar
Bradt Irene tel opr DMCo r 306 Cedar
Braeutigam Siegel mech DMCo
Brakebill Jas H (May) lab h 5414 5th
Brakebill Wm H lab r 5414 5th
Branch Leonard millmn r 937 Orient
Brandstatt Frank N (Goldie) clk Walker's Billiard Parlor h 123 Big Chico Crk rd
Braselton Walter A (Millie) (Braselton & Ferrell) h 1455 S Chestnut
Braselton & Ferrell (W A Braselton Roy Ferrell) real est 336 Main

CLARK NOTLEY THE AUTO TRIMMER Camp Equipment and Supplies
TOPS Made and Repaired. SEAT COVERS and CANVAS GOODS. AutoCampBeds 421 3d St.
AUTO UPHOLSTERING of All Kinds. CUSHION SPRINGS Replaced and Repaired. Phone 346 J CHICO

Brattan Jos G mgr Calif Pkg Corp
Brennan Dennis J (Rosa) salsn The Hub h 310 Normal
Breslauer David (Doris) men's furngs 218 Main h 519 Normal
Breslauer Isadore (Helene) clothing 4422 3d h 316 Flume
Breslauer Leon clk D Breslauer r 519 Normal
Breslauer Louis D (Irene) clk I Breslauer h 217 W-B bldg
Breslauer Mrs Rica r 946 Esplanade
Bridges Melvin carp r 5023 2d
Brink Esther tel opr r 1622 Spruce C V
Brink Fred (Katherine) missionary h 1622 Spruce C V
Brinker Peter H (Sadie) orchdst h 1206 Esplanade
Briscoe Henry P r 545 Salem
Briscoe Mrs Louise h 545 Salem
Britton Geo E drayage Park Hotel h 5th av cor Spruce C V
Broadway M E Church (South) (Rev W J Lee) Bway cor 6th
Broadway Theatre (Henry Daly) 325 Bway
BROADWAY WALL PAPER & PAINT STORE (W S Wellsfry Fred Heck) 720 Bway (See side lines)
Brocken Owen carp h rear 225 Ivy
Bronaugh Evelyn clk r 1703 Esplanade
Bronaugh John M (Anna) h 1703 Esplanade
Bronaugh Mrs Mary J h 4440 7th av C V
Brooke Albert bkpr r 4641 6th
Brooke Jos clk r 4641 6th
Brooks Edith clk r 645 Salem
Brooks Frank A (Lillian E) expmn h 4319 15th
Brooks Geo W (Mary) lab h 645 Salem
Brooks Harry H elec r 645 Salem
Brooks Jos W (Blanche) chauf Shell Co h 724 Ivy
Brooks Lincoln W (Marie) h 1074 S Bway
Brouchoud Louis (Margaret) (Cole & Brouchoud) h 4426 16th
Brouillard Mederic F (Dolores) (Rose City Wet Wash Lndy) h 4543 9th
Brown Chas H lab r 4265 1st av C V
Brown Donald H (Maude) spec agt Assoc Oil Co h 4327 Sacramento
Brown Earl P (Gertrude) elec h 641 Main
Brown Eben C grinder H L Voorhies r 3711 Humboldt
Brown Mrs Elizabeth r 828 Olive
Brown Eugene S foremn DMCo r 4742 2d
Brown Frank E (Clara) (Daly & Co) h 119 Bway
Brown Fred J salsn h 1183 Citrus
Brown Fred K (Minnie C) barber 822 Oroville h 3711 Humboldt

BROADWAY WALL PAPER AND PAINT STORE Contractors Let Us Estimate Tel. 925 J 720 BROADWAY CHICO

ENLOE HOSPITAL
GARAGE

CLARK HARDWARE STORE
HIGH GRADE GENERAL HARDWARE 105-9 Broadway Tel. 57 CHICO

R. L. POLK & CO. PUBLISHERS OR AGENTS FOR ALL DIRECTORIES PUBLISHED IN THE U. S. A.

Brown Harry S (Minnie) driver h 5023 3d
Brown Ira I (Etta) (White Auto Supply Co) h 4276 5th av C V
Brown John S (Libbie) agt SPCo sec B P O E h 342 Ivy
Brown Jos A (Alice) salsn h 3416 Humboldt
Brown Leslie B (Elsie) expmn h 608 Esplanade
Brown Mrs Mattie E r 1532 Hemlock
Brown Mrs Maude h 5346 2d
Brown Royal C (Mamie) clk P O h 4306 6th
Brown Thos C (Willena H) mach W S Cass h 4044 6th
Brown Wm gardener h 1220 Normal
Brown Wm F (Julia) plumber Nichols Hdw Co h 1029 S Salem
Brown Wm R (Viola M) (Daly & Co) h 3925 6th
Browning Chas L (Lesley) phys 304 Bway h 7th cor Woodland
Broyles Mrs Carrie h 642 Walnut
Broyles Jean W (Grace) farmer h 4133 8th
Broyles Lauren E printer Chico Enterprise r 4122 19th
Broyles Mrs Mary M h 4122 19th
Broyles Prentiss E (Martha) printer Chico Enterprise h 4917 8th
Brubaker Ernest E (Russie L) auto elec 225 Salem h rt 3 bx 40a
Bruce Alfred P (Mary B) farmer h 726 Normal
Bruce Carlton J r 1462 Arcadian
Bruce Caroline tchr r 1607 Park
Bruce Chas C (Josephine) orchdst h 1462 Arcadian
Bruce Chester A (Lucy) elec h 1525 Arcadian
Bruce Edna clk W H Bruce r 1607 Park
Bruce Harry A (Irene) sta opr U Oil Co h 1703 Oleander
Bruce Herman clk r 1607 Park
Bruce John (Mary) lab h 1117 Lotus
Bruce Le Roy R (Gladys) acct Chico Contracting Co h 4018 4th
Bruce Margaret tchr r 726 Normal
Bruce Wallace (Mary) shoemkr h 1512 Laurel
Bruce Wm H (Effie M) grocer 1647 Park h 1607 same
Bruens Mrs Elizabeth h 4541 6th
Brundage Della V tchr Salem Sch r 1705 Mulberry
Brundage Lloyd J (Anna) lab h 1630 Mulberry
Bruno Martin (Stella) lab h 1432 Mulberry
Brunson Mrs Lillian h 4325 6th
BRUNSWICK PHONOGRAPHS (Goebel & Newhouse) 4420 2d
Bruzzone D J salsn r 4741 1st
Bryan Ethel tchr r 5044 6th

PEOPLES SAVINGS AND COMMERCIAL BANK
J. F. MOREHEAD, Pres. LEE RICHARDSON and J. A. BENNETT, V.-Pres. HARRY S. MOIR, Cashier 4th and Broadway, Chico

MILLER AUTO CO.
DODGE BROTHERS MOTOR CAR
2d Cor. FLUME Tel. 88 CHICO

ENLOE HOSPITAL GARAGE

Bryan Josephine prin Rosedale Sch r 5044 6th
Bryan Mrs Mary E h 5044 6th
Bryan Walter E (Ivy) tmstr h 1829 Hemlock
Buchanan Clay r 1045 Esplanade
Buchler Ivy clk r 4615 1st
Buhn Norman G (Verna) horticulturist h 1425 Oleander
Buhrman Bernard (Eliza) lab h 230 Walnut
Buhrman Ray W (Mary K) mech h 4929 5th
BUICK MOTOR CARS (Deveney & Enloe) 403 Main
Bullard Mrs Katherine D, C S prac 4537 5th h 4041 3d
Bullard Lyrel carrier P O r 4041 3d
Bullard Walter (Kath D) orchdst h 4041 3d
Bullington Alta M tchr Rosedale Sch r 4843 8th
Bullington Eva P tchr r 4843 8th
Bullington Perry F (Martha M) phys 426 Bway h 4843 8th
Bullock Alvin A (Ione M) clk S Oil Co h 1844 S Bway
BULLOCK R H (National Mercantile Agency) Nicolaus Bldg Sacramento
BULLOCK & BULLOCK R H Bullock Mgr Collection Agents Nicolaus Bldg Sacramento
Bunch John G chauf Griswold Lbr Co
Burch Prior lab r 823 Orient
Burch Richd h 823 Orient
Burdick Mrs Lucy A smstrs Korn's h 4136 3d
Burdon John C salsn r 319 Orient
Burge Allen F (Marguerite) waiter h 1650 S Salem
Burger Mrs Meta C r 47 Ivy
Burgess Mrs Perine M h 1618 Palm
Burk Mrs Cora stngr r 344 Flume
Burk Mrs Hattie M florist 4436 4th h 4211 4th
Burk Jos F (Hattie M) driver h 4211 4th
Burk Mrs Mary F h 4211 4th
Burke Mrs Anna L h 4126 15th
Burke Geo C (Ida M) salsn h 1421 Mulberry
Burke Mrs Lora E grocer 5004 5th
Burke Ralph A (Freida M) clk D Tochterman h 434 Olive
Burke Ray r 4126 15th
Burke Roy clk Mrs L E Burke r 5004 5th
Burke Walter K (Ida M) batterymn J H Vaughan h 1427 Normal
Burkett Grant pharm W G Downing h River rd
Burnight Edgar (Edith) lab h 4705 7th
Burnight Elsworth r 4705 7th
Burnight Pauline clk r 4705 7th
Burns Eunice clk r 5133 Rio Chico Way
Burns Mrs Floretta r 311 W-B bldg
Burns Mrs Mary E h 1569 Arcadian

USE Smith's UNIVERSAL POULTRY FOODS
Ask Your Dealer! F.F. SMITH & CO. INC SACRAMENTO, CAL.

AXFORD & DE SHIELDS BRASS FOUNDRY
Successors to Garden City Brass Foundry
Plastic and Phosphorous Bronze Bushings Our Specialty
Brass, Bronze and Aluminum Castings of All Kinds
61 S. 4th St. Phone San Jose 918
SAN JOSE, CALIF.

Burroughs Jos (Blanche L) watchmkr 4409 6th h 604 Main
Burrows Walter h 1318 Park
Burt Edw M miner r 5336 2d
Burt John M tree surgeon h 5336 2d
Burt Mrs Mabel r 5336 2d
Burt Rowan S (Bertha) driver Chico Steam Lndy h 4928 4th
Burton Mrs Gertrude h 936 Olive
Buschmann Henry lab h 3780 12th
Bush Floyd S clk Lee Pharmacy r 310 Normal
Bussey Mrs Sarah J r 4741 5th
Butler Blanche M tchr High Sch r 1209 Esplanade
Butler E Curran mach r 4832 14th
Butler Wm C mach h 718 Ivy
Butte County Farm Bureau Exchange C D Barbour mgr grain 211 W-B bldg
Butte County Rice Growers Assn L W Doyle sec 4530 2d
BUTTE COUNTY SAVINGS BANK Guy R Kennedy Pres Jas H Jones V-Pres E T Williamson Cashr T J Bohling and G P Morse Asst Cashrs Bway cor 2d Tel 2 (See back cover)
Butte Creek Drainage District J G Beekler pres 215 Bway
Butte Rooms (I R Morrison) 133 Main
Button C Millard lab Nichols Hdw Co
Button Edw (Minnie) lab h 1305 S Chestnut
Button Lee lab h 850 Alder
Button Oren M lab r 1305 S Chestnut
Butts Edw W clk r 821 Orient
Butts Luther E (Johnie) carp h 821 Orient
Bybee Coyle E clk J O Goldstein r 4007 4th
Bybee Eugene F (Lulu) Probation Officer h 4007 4th
Bybee Gladys I tchr r 4007 4th
Bybee Kenneth clk r 4007 4th
Byrne Chas O (Mary) (Byrne & Byrne) h 1224 Oleander
Byrne Homer M (Bessie L) (Byrne & Byrne) h 4706 11th
Byrne & Byrne (H M and C O) garage 528 Main
Byron Clarence (Nina) woodwkr h 1302 Palm

C

Cade Mrs Eliza J h 745 Esplanade
Cade Frank farmer h 5125 Rio Chico Way
Cade Vera tchr Oakdale Sch r 5125 Rio Chico Way
Cadle Wm F (Hattie) h 818 Flume
CAIN EDMUND J (Myrtle) Cashr First National Bank h 1027 Esplanade
Cain Mrs Elizabeth r 1027 Esplanade
Cain E Virgil clk r 527 Ivy
Cain Harry P (Annie) lab h 308 Walnut

CHICO APPLIANCE SHOP
Agency for ROYAL ELECTRIC CLEANER
4546 3d St. Phone 694 J CHICO

Cairns Mrs Rose r 329 Flume
Calavan Cecil lab r 5440 4th
Calavan Harry (Inez) lab h 5444 4th
Calavan Mrs Rachel E h 5440 4th
CALIFORNIA BATTERY CO (W P Green) 4321 2d
CALIFORNIA CLEANERS (C T Smith) Cleaning Pressing and Alterations 628 Main Tel 959 W
California Packing Corp J G Brattan mgr 1st and S P Tracks
California State Auto Assn W E Dick mgr 4545 2d
Callahan Clyde R motormn r 1952 S Bway
Callahan Frank J (Candace) watchmn SNRR h 1952 S Bway
Callahan Letha V tel opr r 1952 S Bway
Callahan Ralph H (Ethel) foremn Chico Fuel Co h 1420 S Main
Callis Mrs Catherine r 736 Ivy
Calonga Jose (Pearl) lab h 967 Olive
Cameron Della clk r 310 Normal
Cameron Frankie cashr Kelly Co r 1299 Citrus C V
Cameron Graham D (Marietta) (Cameron & Macdonald) h 1065 Esplanade
Cameron Jefferson D (Bertha) farmer h 1540 Citrus
Cameron Mrs Kate h 1299 Citrus
Cameron Paul L eng r 1299 Citrus
Cameron & Macdonald (G D Cameron A S Macdonald) autos 624 Bway
Camp Simon P (Mary F) lab h 1247 Locust
Camp Truman (Belle) h 1719 Mulberry
Campbell Archibald (Hazel) (O K Bakery) h 1056 S Salem
Campbell Carl (Addie) lab h 4105 Humboldt
Campbell Carl stockmn r 1443 Hemlock
Campbell Edw lab r 4105 Humboldt
Campbell Jacob (Nancy) saw filer h 4806 7th
Campbell Jas eng r 4806 7th
Campbell Josephine tchr r 1443 Hemlock
Campbell Mrs Katherine C h 4836 7th
Campbell Oren clk r 5043 9th
Campbell Stewart (Milly) (O K Bakery) h 4534 9th
Campbell T Benj clk T W Hanrahan r Auditorium Hotel
Campbell Wm H h 1443 Hemlock
Camper Chas H (Clara) City Supt Schs h Shasta rd
Camper Clarke lino opr Chico Enterprise
Camper Danl R (Elma) plumber 5121 5th h 5105 same
Camper Ella L tchr Central Sch r 5405 5th
Camper Lulu h 5405 5th
Campion Norman G (Jane) farmer h 977 Normal
Canavan Wm H (Margaret) mech eng h 1803 S Bway

CHOCOLATE SHOP
Confectionery Light Lunches Ice Cream SodaWaters, Etc.
410 MYERS St. PHONE 100
OROVILLE

ENLOE HOSPITAL
GARAGE

Telephone 13 **CHICO SODA WORKS**
SODA WATERS, MINERAL WATERS, BEVERAGES A. A. Courteney, Jr. Prop. 4946 5th St.

HUDSON SUPER SIX
P. A. HUNTER 325 Main St. Tel. 246 CHICO
WILLS SAINTE CLAIRE MOTOR CARS
ESSEX MOTOR CARS

Canfield Eugene E (Lizzie B) ins 4416 2d h 441 Salem
Canterbury Louis M (Anna) lab h 229 Wall
Cantrell Geo W (Frances) sign writer 1224 S Bway
Cantwell Wm A (Pearl) lab r 4820 7th
Capsa Dennis (Sulis & Co) r 229 Flume
Carah Alfred M (Rose) meter reader PG&ECo h 530 Hazel
Carah Mrs Elizabeth r 530 Hazel
Carey John F (Carmen) stockmn h 435 Cypress
Carleton Turner (Rose I) barber h 3801 Humboldt
Carlson Aug lab h rear 1812 Laurel
Carlson Raymond F (Blanch) draftsmn DMCo h 5336 5th
Carmack Clare (Ethel) brklyr h 1503 Arcadian
Carmack Dwight clk r 1895 Magnolia
Carmack Harvey G (Ethel) brklyr h 1895 Magnolia
Carnahan Elias M (Harriet C) lab h 1533 Normal
Carpenter Chas R mech r 4209 6th
Carpenter David B eng h 4209 6th
Carpenter Errol (Rebecca) salsn h 3944 7th
Carpenter John B peddler r 5031 5th
Carpenter Malcolm lab r 1292 Normal
Carpenter Robt R (Constance) estimator DMCo h 1292 Normal
Carr Isaac W grocer 8th cor Alder
Carron Wm G (Lillian) h 429½ Flume
Carsey Mahlon S (Luella) elec h 937 Orient
Carson Berwyn lab r 4616 14th
Carson Bruce lab r 4616 14th
CARSON HARRY A (Ethel) Commercial and Catalog Printer 4515 2d h 4616 14th
Carter Cleo waiter r 440 Bway
Carter Henry porter h 634 Flume
CARTER JOHN C (Gansen Warehouse Co) r 4946 5th
Carter Maurice millmn r 4534 9th
Carter Wm W r 4542 8th
Cartwright Eric (Cicely) mining h rear 217 Flume
Carvell Mrs Dorothy h 4523 6th
Cary Jos cigarmkr T W Hanrahan r 229 Wall
Casaux Peter washer French-Am Lndy h 4430 8th
Case Fred (Ruby) clk Nichols Hdw Co h 321 Normal
Case Mrs Minnie F h 305 Ivy
Casebeer Harold driver S Oil Co
Casebeer Walter H (Laura M) mech h 1843 Park
Casey Chris S in chg Public Emp Bureau State of Calif h 516 Bway
Cass Wm H (Messina) h 12th cor Holly
CASS WM S (Anna) (Chico Electric Supply Co) h 12th cor Holly

DRUGS BARTLETT DRUG CO. **KODAKS**
330 BROADWAY. TEL. 100. CHICO. SUPPLIES—FINISHING

THE PHONOGRAPH SHOP
VICTROLAS and VICTOR RECORDS
338 BROADWAY TEL. 328W. CHICO
J. W. BISH PAUL I. EDMISTON

Cass W Lauren elec Chico Elec Supp Co r 528 Ivy
Cauthon Mrs Addie r 4129 4th
Caywood D Hallie r 1260 Laburnum
Caywood D M (Alice) salsn Richardson Furn Co h 1260 Laburnum
Caywood Millard (Glenore) (Richardson Furn Co) h 1260 Laburnum
Cearley Weyland (Bertha) eng Grand Royal Ice Cm Co h 4441 4th av C V
Central School S P Robbins prin 1st cor Hazel
Chalmers Solomon H (Sarah H) attdt Masonic Club h 1235 S Bway
CHAMBER OF COMMERCE 4530 2d Tel 122
Chamberlin Mrs Annie h 418 Cherry
Chambers Mrs Carrie h 1339 Esplanade
Chambers John A lab r 1339 Esplanade
Chambers Josephine E slider DMCo r 1339 Esplanade
Chambers Leo B lab r 1339 Esplanade
Chambers Raymond W lab r 1339 Esplanade
Chambers Theresa G stngr DMCo r 1339 Esplanade
Chandler-Cleveland Motor Car Co C L Clise mgr 2d cor Salem
Chapman Mrs Arline h 1230 Ivy
Chapman Arthur (Frances) carp h 1225 Ivy
Chapman Elmer clk Mason & Price
Chapman Rollin M mach O L Tetreau r 416 Salem
Chapman School Beryl C Mansfield prin 18th and Beech
CHAPMAN STANLEY E (Bertha) Motorcycles and Sporting Goods 127 Main h 1330 Oleander
Chapman Wayne T (Estella) mech S E Chapman h 1318 Oleander
CHARGE CLARENCE E (Ivy M) (J W Charge & Son) h 1045 Normal
CHARGE JOHN W (Ella) (J W Charge & Son) h 603 Orange
CHARGE J W & SON (J W and C E) Hay Grain Feed Public Scales 6th and Orange Tel 180 (See side lines)
Chase Vera clk r 1462 Arcadian
Chatfield Chas H (Nellie) farmer h Boucher cor Irwin
Chatfield Chas J driver CI&CSCo r C H Chatfield
Chatfield Howard F (Evelyn) driver CI&CSCo h 1061 S Chestnut
Chatfield Leo W farmer r C H Chatfield
Chatfield Roy E farmer r C H Chatfield
Chenowith C clk r 4427 3d
Chesebrough Geo E mgr Chesebrough Music Co h 4428 2d

ENLOE HOSPITAL
GARAGE

THE GRAND-ROYAL ICE CREAM COMPANY
FACTORIES: SACRAMENTO CHICO Phone 44 MARYSVILLE

Byron E. - Mary W.
Frank & Frank
CHIROPRACTORS
Graduates of Palmer School of Chiropractic
Members Universal Chiropractic Association
PHONE 667
4409 2d St.
Chico, Cal.

CHESEBROUGH MUSIC CO G E Chesebrough Mgr Pianos Phonographs Records Etc 4428 2d
Chesson Phil R (Doris) salsn Miller Auto Co h 4129 3d
Chester Barney A (Ivy) clk h 4727 6th
Chiapella Jos O (Etta C) oculist 336 Bway h 327 Chestnut
CHICO APPLIANCE SHOP (Owen Jones) Royal Electric Cleaners Simplex Ironers and Getz Electric Washers 4546 3d (See top lines)
CHICO BOOK STORE (R P Sherwood) Books Stationers Kodaks Etc 424 Bway Tel 464
CHICO BUSINESS COLLEGE Frederick J Rose Pres Waterland-Breslauer Bldg Tel 627 J (See front cover)
Chico Cemetery Cemetery Lane e City Limits
CHICO CHAMBER OF COMMERCE 4530 2d Tel 122
Chico Contracting Co F C Graves sec 148 Salem
CHICO ELECTRIC SUPPLY CO (W S Cass) Electrical Contractors Fixtures and Appliances 542 Bway Tel 443 J (See top lines)
Chico Enterprise Pub Co pubs 4531 2d Tel 19
Chico Fire Dept C E Tovee chf 417 Main
CHICO FUEL CO (F A Williamson) Office 4540 2d Tel 404 M Wood and Coal Yard 1st cor Nord Tel 404 J Rock Sand and Coal Bunkers at Sac Northern Depot (See back cover)
CHICO GARAGE CO (E S Sauber S P McLerran) Auto Repairers and Supplies 605 Bway Tel 30
CHICO GRANITE & MARBLE WORKS (Wm Robbie & Son) 101 Main Tel 158 J (See side lines)
Chico Health Center Elinor Wade sec City Hall
Chico Hotel (Chas Facciano) 844 Main
CHICO ICE & COLD STORAGE CO H V Loyd Mgr 1297 Park av Tel 102 (See top lines)
Chico Iron Works (M L and M L Mery Jr) 744 Bway
Chico Lumber Yard (Diamond Match Co) 4th cor Cherry
CHICO MARKET (P Sulis & Co) Groceries Fruits and Vegetables 245 Bway
Chico Meat Co G R Snow mgr 302 Bway and 807 Main
Chico Nursery Co F X Bouillard pres 102 Cedar
CHICO PAINT & OIL CO (P J Edmiston J W Bish) 334 Bway Tel 328 W (See side lines)
CHICO PUBLIC LIBRARY Laura A Sawyers Librarian 2d cor Salem
CHICO RECORD (DAILY) (V C Richards C H Deuel) 117 Bway Tel 23
Chico Sanitarium H B Landis supt 8th cor Oleander
CHICO SEED & FEED CO (R L Miller D E Zumwalt) Wholesale and Retail Seeds Feed Poultry Supplies 4524 4th Tel 758

BUICKS "JOE" DEVENEY & ENLOE "NEWT"
PHONE 402 W
4th and Main Sts. CHICO

CHICO SODA WORKS (A A Courteney Jr) Mineral and Soda Water 4946 5th Tel 13 (See top lines)
Chico State Teachers College C M Osenbaugh pres 1st opp Normal av
Chico Steam Laundry (L P Olker) 9th cor Flume
CHICO TRACTOR CO (N D Whitman) Cletrac Tractors 120 Main Tel 666 W
Chico Trading Co (R R Lee T E Pledger) hdw 245 Main
Chico Vecino School Harriet Losee prin Oleander cor 3d
CHICO WATER SUPPLY CO A G Simpson Supt 133 Bway Tel 14
Chico-Westwood-Susanville Stage Line (J W Houk J H Smith) 4421 3d
Chidester Andrew J (Grace) mill supt h 1630 S Bway
Chidester Andrew J Jr chauf Chico Meat Co r 1630 S Bway
Chidester Elwood lumber grader r 1630 S Bway
Chidester Emmett sawyer r 1630 S Bway
Childs Myrtle clk r 120 Normal
Chinese Y M C A 4920 8th
Chino Yermo lab r 5047 10th
Chittenden Clay A (Mary) millmn h 5411 6th
Chittenden C S h 1420½ Mulberry
Chivington Chas O (Genie) farmer h 1705 Locust
Chivington Frank R lab r 1705 Locust
Chivington Fred I painter r 1705 Locust
Choisser Hazel clk PG&ECo r 2220 Park
Choisser Louis D (Grace) orchdst h 2220 Park
Choisser Ralph L farmer r 2220 Park
Christian Church 412 Hazel
Christian Science Reading Room Grace L Stuckey libr 4442 2d
Christopher Clifton gasmkr PG&ECo
Christopher Geo S (Christopher & Sons) r 4926 9th
Christopher Rodley (Christopher & Sons) r 4926 9th
Christopher Saml G (Grace) (Christopher & Sons) h 4926 9th
Christopher & Sons (S G, G S and Rodley) props Fulton Meat Market 544 Bway
Church John R B (Mae) barber 4427 2d h 4025 9th
Church of Jesus Christ of Latter Day Saints 4141 12th
Church of the Brethren 1607 Hemlock
Church of the United Brethren in Christ 1103 S Bway
City Attorney J O Goldstein 208 W-B bldg
City Board of Park Commissioners J S Waterland chairmn City Hall
City Board of Trustees S A Reynolds pres City Hall
City Clerk Ira R Morrison City Hall

CALIFORNIA DIRECTORIES
CITY AND COUNTY
R. L. POLK & CO., P. O. Box 687, SACRAMENTO

ENLOE HOSPITAL
GARAGE

CHICO ICE & COLD STORAGE CO. PHONE 102
ICE, COLD STORAGE, COAL, WOOD, FUEL OIL - 1297 PARK Av., CHICO, CAL.

R. L. POLK & CO. PUBLISHERS OR AGENTS FOR ALL DIRECTORIES PUBLISHED IN THE U. S. A.

CITY DIRECTORY R L Polk & Co Pubs P O Box 687 Sacramento
City Engineer F S Robinson City Hall
CITY HALL Municipal Bldg Main ne cor 5th
City Health Officer C E Tovee City Hall
City Marshal and Tax Collector J A Peck City Hall
City Park bet Main Bway 4th and 5th
City Play Ground 4400 1st
City Recorder Clyde Thomas City Hall
City Stables No 1 P W Cuddeback foremn 4145 Humboldt av
City Supt Schools C H Camper City Hall
City Supt Streets P W Cuddeback City Hall
City Treasurer F M Moore City Hall
Clapp Thos D (Marian) expmn h 1022 S Salem
Clark —— painter h 4535 1st av C V
Clark Alfred A (Clark's Serv Sta) r 1930 Park
Clark Chas driver r 4135 Sierra
Clark Chas L (Gladys) (Clark's Serv Sta) h 1021 S Chestnut
Clark Chas L (Jessie) clk F E Hannah h 1702 S Salem
Clark Duane M Jr reporter Chico Record r 1404 Laurel
Clark Earl W meat ctr r 1702 S Salem
Clark Edith clk Auditorium Hotel
Clark Mrs Ellen h 1404 Laurel
Clark Ernest driver r 533 Orient
Clark Ernest steward Enloe Hospital
Clark Ezra vulc G M Davis r 533 Orient
Clark E T lab Reynolds & Son
Clark F T salsn h 49 La Grande Apts
Clark Geo clk r 533 Orient
CLARK HARDWARE STORE (Liston Clark) 105-9 Bway Tel 57 (See top lines)
Clark Homer S machhd DMCo h 1336 S Chestnut
Clark Irene tchr Salem Sch r 1404 Laurel
Clark Leslie T (Clark's Serv Sta) r 1930 Park
Clark Lester J (Nellie) (Clark's Serv Sta) h 1930 Park
CLARK LISTON (Ruby M) (Clark Hardware Store) h 4353 Sacramento
Clark Mrs Mary F h 4944 4th
Clark May clk r 533 Orient
Clark Mrs M Lizzie h 1816 S Salem
Clark Mrs Sarah E h 444 Wall
CLARK'S SERVICE STATION (A A, C L, L J and L T Clark) Oils Park cor 20th
Clark Thos I (Thelma) farmer h 1620 Locust
Clark Warren P (Ida B) blksmth Andy Anderson h 5024 1st
Clark Wm H (Anna) h 4619 9th
Claro Frank (Josephine) lab h 5330 2d
Claverie Jos lab r 4142 8th

CHICO ELECTRIC SUPPLY CO. 542 Broadway W. S. CASS, PROP. PHONE 443 J
ELECTRICAL APPLIANCES, WASHERS, HEATERS, FANS, LAMPS PUMPING PLANTS, MOTORS

Claverie Jos P (Mary) (French-American Lndy) h 4142 8th
Clay Albert (Bertha) machhd DMCo h 3906 7th
Clayton Guy E (Della) salsn Gage & Sons h 4338 2d av C V
Clayton Leo L (Myrtle) vulc J H Vaughan h 4416 19th
Cleek Andrew W (Nellie) clk Chico Water Supp Co h 1725 Esplanade
Cleek Mildred J music tchr r 1725 Esplanade
Clemens J W clk SPCo r 4537 5th
Clements Mrs Susan A h 4033 9th
CLETRAC TRACTORS (Chico Tractor Co) 120 Main
Cleveland Clarence A (Mary) farmer h 5640 4th
Cleveland Frank (Mary E) mach SNRR h 2016 Park
Cleveland Jesse lab r 1176 Lotus
Cleveland Loretta clk r 5640 4th
Cleveland Louis lab h 1176 Lotus
Clifford Chas A (Elsie) jeweler 328 Bway h 3649 5th
Clise Claude L mgr Chandler-Cleveland Motor Car Co r Oaks Hotel
Clough Frank A (Ellen) h 620 Esplanade
Clover Earl M (Mamie) plant chf PT&TCo h 4628 4th
Clover Elsie M clk PT&TCo r 327 Normal
Clutter Geo carp r 4427 3d
Coady Catherine A tchr Oakdale Sch h 4220 5th
Coady Nellie chf opr PT&TCo r 4220 5th
Coal Benj (Lillie) lab h 705 Wall
Coats Harrison T (Maude) painter h 819 Orient
Cobb Alvin L (Effa M) blksmth G S Jeffery
Codd Warren B grocer Nord nr Creek rd
Coe Clarence O (Emma A) carp h 514 Ivy
Coe Louis O mach J T Fleck r 1844 Hemlock
COFFMAN MRS CLARA M Asst Cashr Peoples Savings & Commercial Bank County Recorder r 3806 7th
Cohn Levi (Bertha) auto wrecker 925 Main h 319 Wall
Coker Ray F (Rose E) elec Fisher & Conery h 108 Bway
Cole Albert W (Laura) eng SPCo h 4534 14th
Cole Mrs Carrie E r 905 Walnut
Cole Chester (Irma) (Cole & Brouchoud) h 334 Normal
Cole Eber lab r 905 Walnut
Cole Edw L (Katherine) dir training sch Chico State Tchrs Coll h 4943 4th
Cole Elmer woodsmn r 418 Cherry
Cole Jay (May) printer h 832 Flume
Cole Norman lab r 905 Walnut
Cole Ross A (Maude) lab DMCo h 905 Walnut
Cole Virgil lab r 905 Walnut
Cole & Brouchoud (Chester Cole Louis Brouchoud) archts 214 W-B bldg
Coleman Albert M (Marian) auto repr 108 Main h 207 Walnut

PHONE 10
THE LEE PHARMACY
DRUGS
A. S. Jones, Prop.
OUR THREE SPECIALTIES
Accuracy
Pure Drugs
Courteous Service
BROADWAY AT THIRD
Odd Fellows Bldg.
CHICO

ENLOE HOSPITAL
GARAGE

THE CLASSIFIED DIRECTORY Reaches the Attention of All the BUYERS
ARE YOU REPRESENTED THEREIN?

J. W. CHARGE & SON HAY, GRAIN AND FEED
STORAGE - PUBLIC WEIGHING - INSURANCE
CHICO, CALIF. Phone 180
Sixth and Orange Sts.

Collett Mrs Martha r 4201 19th
Collett Oren T elec SNRR h 4201 19th
Collier Jas J (Mattie) blksmth D V Rynearson h 229 Flume
Collins Edw M (Mary) ctr Chico Meat Co h 5544 5th
Collins Margaret M tchr Central Sch r 4142 12th
Collins Mrs Matilda L h 4142 12th
Collins Riley lab r 703 Salem
Collins Wm J h 1543 Locust
Colman Jos (Mabel) lab DMCo h 839 Walnut
Colton Mrs Laura h 814 Chestnut
Colusa Implement Co E P Nordyke mgr tractors 115 Main
Colwell Mrs Amy M h 706 Ivy
Colwell Earl bellmn r 706 Ivy
Colwell John lab r 706 Ivy
Compton Anna-Belle clk r 144 Chestnut
Compton Chas S (Zoe H) civ eng h 930 Normal
Compton Donald P surveyor r 930 Normal
Compton Frank chauf E C Vadney
Compton Frank A (Anna M) civ eng h 980 Normal
Compton Helen nurse r 930 Normal
Compton Henry C (Henria P) stockmn h 144 Chestnut
Compton Marjory musician r 4607 1st
Compton Mary J clk r 144 Chestnut
Compton Ruth clk Peoples Bk r 930 Normal
Compton Wendell civ eng r 930 Normal
Conard Elizabeth clk r 3920 Humboldt
Conard Robt W (Mary) (Tatum & Conard) h 3920 Humboldt
Concklin Grace C tchr High Sch r 4635 1st
Conery Wm J (Elizabeth) h 1202 Palm
Conery Wm M (Nellie) (Fisher & Conery) h 4025 3d av C V
Conger E Melvin bellmn Hotel Oaks r 905 Cherry
Conger Jos A (Sarah) h 1223 Arcadian
Conger Merton L (Abbie H) dairymn h 905 Cherry
Conger Vernita tel opr r 905 Cherry
Conley Edw (Minnie) foremn Cal Pkg Corp h 5031 Rio Chico Way
Congregation Beth Israel 4418 2d
Connell Hiram D clk Melvin French r 4216 12th
Conner Edw (Winnetta) h 4035 7th
Conrad John B (Laura A) millmn h 4341 19th
Conrad J Bailor (Kittie) chauf h 4401 19th
Conroy Lem D carp SNRy r 4641 6th
CONSUMERS FUEL & STORAGE CO (J H Priel) Orange nr 5th Tel 880
Conway Dewey lab r 4905 Sacramento C V
Conway Elmer A lab SNRy h 1843 Park
Conway Howard lab Griswold Lbr Co
Conway Isaac (Stella) lab h 4905 Sacramento

The Emporium CHICO'S LEADING DEPARTMENT STORE
P. H. FOTHERINGHAM, Prop. 138-142 BROADWAY CHICO

FLECK'S RADIATOR SHOP
On the Highway
Phone 874
RADIATORS FENDERS and BODIES Made and Repaired
SERVICE STATION
The Shop The Work The Prices Are Right
J. T. FLECK
1300 PARK Av.
CHICO, CAL.

Conway Jodie lab r 4905 Sacramento
Conway Wm J lab r 4905 Sacramento
Cook Mrs Alzyra h 1324 S Main
Cook Mrs Ann r 1625 Oleander
Cook Chas lab r 719 Chestnut
Cook Chas M (Hattie) broommkr h 1836 S Salem
Cook Elwood S (Pearl) clk h 4097 3d av C V
Cook Ernest (Mildred) lab h 719 Chestnut
Cook E Carl (Mary) elec Bird Elec Co h 820 Ivy
Cook Frank E (Marie) eng DMCo h 5033 Rio Chico Way
Cook Fred R painter SNRy r 1905 Park
Cook Harold A (Alice) h 5343 3d
Cook Jas W (Mary) billiards 819 Main h 301 Olive
Cook M C clk SNRy
Cook Thos R salsn Reed Tire Co
Cook Wm lab h 820 Ivy
Cook Wm H (Pearl) farmer h 4925 8th
Cooke John G (Clara F) painter h 417 Orient
Cooke Kenneth S r 417 Orient
Coon Chas E clk P O
Cooney Annie stngr DMCo
Cooper Chas A (Georgia) h 1263 Magnolia
Cooper Claude (Belle) h 4568 Sacramento
COOPER D WERT (Alpha L) Asst Cashr Bank of Italy h 1329 Esplanade
Cooper Elwood r 1329 Esplanade
Cooper Mrs Narcissa r 1263 Magnolia
Copeland Edwin B (Ethel) farmer h 342 Normal
Coppinger Frank (Lulu) h 4381 22d
Cornell Danl K (Mary H) phys h 4730 5th
Cornell Margaret clk Oser & Co r 4730 5th
Cornforth Mrs Helen T h 1563 Magnolia
Cornwell Henry (Mary) painter h 3505 Humboldt
Cory Genevieve clk r 1450 S Chestnut
Cory John rd foremn h 4006 8th
Cosky W Jos elec h 4008 6th
Cost H F cook r 4427 3d
Costa John lab Reynolds & Son r 4527 15th
Costa Manuel r 4319 16th
Costa Mrs Mary h 4527 15th
Costa Mrs Viulanta h 4319 16th
Costar Jas r 4807 5th
Costar Lloyd tchr High Sch r rt 1 bx 172a
Costar Wm J (Helen) real est 4540 2d h 4807 5th
Couey J Leroy elec SNRy h 3808 12th
Couey Louis E (Bertha) clk F E Hannah h 1340 Laurel
Coulter Ward E (Maude) clk h 4041 5th
Coulter Wm C (Nora) mech h 961 Orient

ENLOE HOSPITAL
GARAGE

Telephone 13 CHICO SODA WORKS
SODA WATERS, MINERAL WATERS, BEVERAGES A. A. Courteney, Jr. Prop. 4946 5th St.

WHAT'S Your Line ? If Your Card Were Here Everybody Would Know

Countryman Chas E (Jennie) dredgermn h rear 4828 6th
Counts Mrs Bertha L (La Grande Hotel & Apts) h 440 Bway
Counts Walter L (Bertha L) h 440 Bway
COURTENEY ALBERT A JR (Helen M) (Chico Soda Works) h 4918 5th Tel 293
Courteney A A auditor DMCo
Coutolenc Eugene D meats 1250 Esplanade
Courts Robt lab Chico I Wks
Covey Cora A tchr Chico State Tchrs Coll r 4812 5th
Cowan Guerdon A (Alma L) city editor Chico Enterprise h 1568 Oleander
Cox Henry C (Minnie) (Hastings Pharmacy) h 4109 1st av C V
Cox Mrs Janet r 4565 3d av C V
Coyne Geo (Marie) driver CI&CSCo h 4225 6th
Cozad Ruth stngr Peoples Bk r 5006 3d
Crabb Alta C bkpr J H Minderman r 4935 1st
Crabb Harold E (Lillian) (White Auto Supply Co) h 4226 1st av C V
Crabb Mrs Hermina R h 4935 1st
Crabbe Arden farmer r 924 S Chestnut
Crabbe Helen U clk r 924 S Chestnut
Crabbe Mrs Lavinia h 924 S Chestnut
Crabbe Lois clk r 924 S Chestnut
Craddock John F (Anita) mach C W Raish
Craft Allene clk La Vogue r 5447 9th
Craft Basil chauf Chico Lbr Yd r 5447 9th
Craft Eunice clk r 5447 9th
Craft Harry lab DMCo h 5447 9th
Craft Leonard J lab r 5447 9th
Craft Ray C (Vida) carp h 5517 9th
Craig John M (Esther) farmer h 4722 4th
Craiger Mrs Elizabeth r 807 Olive
Crandall Benj machhd DMCo
Crandall Mrs Zelda h 3829 15th
Crawford Everett L driver Rose City W W Lndy r 1731 S Bway
Crawford John W h 342 Hickory
Crawford Silas E (Inez F) carp h 4325 6th
Creager L L machhd DMCo
Crenshaw Fern nurse r 317 Wall
Crenshaw Glenn (Bernetta) eng h 4236 3d av C V
Cresswell Mrs Ellen h 3902 12th
Crew Henry O r 1209 Esplanade
Crew Henry W (Mary E) (H W Crew Drug Co) h 4804 3d
CREW H W DRUG CO (H W Crew) 232 Main Tel 5
Crew Thos N (Sarah) h 1209 Esplanade
Crewdson Grover C (Ellen) eng h 1230 Ivy

Cut Glassware Silverware CHAS. A. DREISS Watch Repairing a Specialty
JEWELER AND OPTICIAN
2d at Broadway Phone 528 W CHICO

Croad Russell v-prin Oakdale Sch r 440 Bway
Crocker Mrs Frances h 315 Flume
Croissant Otto H (Katherine) mach SNRy h 1905 Locust
Crom Jos D (Mary A) farmer h 4329 5th av C V
Cronin Timothy C (Mary) h 1115 S Hazel
Cronkhite Edw L (Hattie F) millwright h 1386 Park
Crookham Mathew E (Ida) watchmn h 1717 Elm
Crosby Mrs Mildred r 204 Ivy
Cross E J brkmn SPCo r 5031 5th
Cross Fred D (Esther) tchr High Sch h 954 S Chestnut
Crossman Alva B (Estella) carp h 1732 Elm
Crossman Chas B lab r 1732 Elm
Crouch Ben E (Claire M) office 148 Salem h Dayton rd
Crowder Chas L (Cora) real est 226 Main h 4626 Sacramento
Crowder Clifford L (Lillian) bkpr 1st Nat Bk h 3906 4th
Crowder Kyle D (Ethel) expmn h 822 Esplanade
Crowley Chas lab r 1905 Park
Crowley F E carp SNRy r 315 Flume
Crum Alice M prin Salem Sch r 1408 Park
Crum Frank (Eva) foremn DMCo h 4007 12th
Crum Ira B (Espa F) clk P O h 4305 6th
Crum Jackson lab r 1420 Park
Crum Milton C (Mary) lab h 1420 Park
Crum Mrs Rosa A h 1408 Park
Crutchfield John P r 1405 Locust
Cudd Everett (Cynthia) clk Park Serv Sta h 4830 7th
Cuddeback E N prin Sacramento Sch h rt 1 bx 163
Cuddeback John lab r 1805 Esplanade
Cuddeback Peter W (Rose) City Supt Streets h 1805 Esplanade
Cuentas Tony lab r 5430 5th
Cullen Mrs Dora C r 39 La Grande Apts
Cummings Alfred H (Clara) mgr Machine Spray Paint Co h 4747 9th
Cummings Chas E (Idell L) harnessmkr 4421 3d h 1129 S Chestnut
Cummings Frank M salsn Singer Sew Mach Co h 1250 Hemlock
Cummings Frank M Jr lab r 1250 Hemlock
Cummings H Roy (Lois) painter h 4527 22d
Cummings Gordon E lab r 1250 Hemlock
Cummings Hope L waiter r 1250 Hemlock
Cummings Mary cook r 4801 16th
Cummins Geo L (Helen) conf 839 Main h Stewart av
Cummins Jas O (Dee) lab h 3807 Humboldt
Cunha Mrs Olivia h 1455 S Chestnut
Currie Anne H tchr High Sch
Currie Chas W (Jimmie) dentist 440 Bway h 410 Normal

ROTH & GAY LANDS, LOANS and INSURANCE
H. A. ROTH G. H. GAY
4436 4TH ST. CHICO. TEL. 437 J

ENLOE HOSPITAL
GARAGE

GRISWOLD LUMBER CO.
MANUFACTURERS AND DEALERS IN LUMBER CHICO, CALIF. MILL AT COHASSET PHONE 130 948 S. BROADWAY

MAUSOLEUMS Established 1879 CHICO, CALIF.
MONUMENTS Phone 358 J Chico Granite and Marble Works WM. ROBBIE & SON
Office, 1st Cor. Main St.

Currier Alberta tchr Oakdale Sch h 4841 3d
Curson David clk r 429 Normal
Curtis Almond lab r 1926 S Salem
Curtis Carroll carp r 1926 S Salem
Curtis Dora clk r 1926 S Salem
Curtis Estella nurse r 1926 S Salem
Curtis Helen J clk Henry Daly r 217 Wall
Curtis Mary clk r 1926 S Salem
Curtis Mrs Olive E h 1926 S Salem
Curtis Oscar O mach opr r 1926 S Salem
Curtis Ray E (Celia) teller 1st Nat Bk h 405 Cypress
Cussick Mrs Margaret h 408 Salem

D

Daborky Henry lab Reynolds & Son h 1706 Laurel
Dahlman John E (Martha) doormn Majestic Theatre h 618 Salem
Dahlman Sherman r 618 Salem
Daily Cornelius M (Bertschy & Daily) h 4144 7th
Daily Geo R (Ruby) btblk 324 Bway h 515 Wall
Daily Mrs Ruby r 3761 Woodland
Dale Margaret music tchr r 1223 Oleander
Daly Chas E (Eva D) (Daly & Co) h 530 Chestnut
Daly Esther T stngr r 4742 4th
Daly Henry (Sarah F) (Boadway Majestic and Lyric Theatres) h 4742 4th
Daly John H (Mabel) clk Daly & Co h 4945 2d
Daly John S lab r 4742 4th
Daly Leonard E lab r 4742 4th
Daly Mrs Mabel K chiropractor h 4945 2d
Daly & Co (C E Daly F E and W R Brown) clothing 330 Main
Daniels Lauren B (Nora) stockmn h 416 Salem
Daniels Philip I (Edna) sign writer h 5018 5th
Darge Albert G farmer h 4206 5th av C V
Darrah Mrs Lenore r 4712 1st av C V
Dassel Mrs Agatha r 810 Bway
Dassel Frank S (Kate) fur rms 810 Bway
Davenport Eva nurse Enloe Hosp r 4145 4th
Daves Edw farmer r 3509 Humboldt
Daves Raymond farmer r 3509 Humboldt
Daves W Reynold (Martha) farmer h 3509 Humboldt
David Eli V (Junia) real est 410 Bway h 1352 Oleander
David Wilkes J (Mamie) carp h 5126 1st
Davidhizar Cornelius L (Katherine) millmn h 1617 Hemlock
Davidhizar Martha clk r 1617 Hemlock
Davidko Bertha Indywkr r 740 Orient
Davidko Chas E (Bertha) meat ctr h 740 Orient

CLARK NOTLEY THE AUTO TRIMMER Camp Equipment and Supplies
TOPS Made and Repaired. SEAT COVERS and CANVAS GOODS. AutoCampBeds 421 3d St.
AUTO UPHOLSTERING of All Kinds. CUSHION SPRINGS Replaced and Repaired. Phone 346 J CHICO

BROADWAY WALL PAPER AND PAINT STORE
Gontractors
Let Us Estimate
Tel. 925 J
720 BROADWAY CHICO

Davidko Ethel M Indywkr r 740 Orient
Davidson Frank P tchr High Sch r 344 Flume
Davie Hyder (Mamie) lab h Centennial nr Alder
Davies Jennie A bkpr Chico Meat Co r 336 Bway
Davies Mrs Prudence h 336 Bway
Davis Albert L (Alice H) clk DMCo h 1449 Magnolia
Davis Barney J tchr r 1594 Laburnum
Davis Chas E supt Chico Contracting Co
Davis De Witt R (Marion) clk Roberts Shoe Co h 119 Bway
Davis Elsie asst R C Morris
Davis Geo M (Honor) vulc 129 Main h 744 Chestnut
Davis Mrs Grace h 1594 Laburnum
Davis Harold A reporter Chico Record r 4619 3d
Davis Hayden C clk Kilpatric & Sons
Davis Jas A (Mary C) h 4024 6th
Davis Jas H (Clara) trmr Clark Notley h 4412 13th
Davis Jeanette tchr r 1594 Laburnum
Davis Jewell clk Daly & Co r 1525 S Bway
Davis John linemn SNRy
Davis Kenneth r 1431 Park
Davis Mrs Lillie R nurse h 1119 Esplanade
Davis Marion (Jessie) foremn SNRy h 1431 Park
Davis Mrs May r 4134 9th
Davis Mildred clk r 1594 Laburnum
Davis Sol S (Ida) lab h 1525 S Bway
Davis Una clk r 5032 2d
Davis Wm M (Mae) ctr Chico Meat Co h 5341 5th
Davison Wm clk Park Hotel
Dawson Mrs Harriett A r 4128 3d
Dawson Jas (May) foremn Reynolds & Son h 536 Cedar
Day Geo W foremn CI&CSCo h 404 Hickory
Day Louis (Anna) salsn h 3941 3d
Day Mrs Mary M h 417 Normal
Dazavedo Ernest E (Felicia) soft drinks 201 Main h 1548 Hemlock
Dean Frona milliner r 4158 11th
Dean John W (Estella) salsn h 4158 11th
Dean Vera L tchr Salem Sch r 4740 3d
Dean Wm B (Bertha) gen mgr DMCo h 4740 3d
De Armond Fred h 816 Chestnut
Decker Albert A (Gladys) music tchr h 4942 6th
Decker Geo W (Elnora) mech h 1205 Laburnum
Decker Mrs Kittie A h 4942 6th
Decker Violet clk r 4942 6th
Deering Clarence E (Mary E) driver Chas Lutz h 1519 Locust
Deering Ellen L sec Chico State Tchrs Coll r 1519 Locust
Deering Ellsworth lab r 1519 Locust
De Garmo John E (Catherine) lab h 628 Ivy

ENLOE HOSPITAL
GARAGE

CLARK HARDWARE STORE
HIGH GRADE GENERAL HARDWARE 105-9 Broadway Tel. 57 CHICO

R. L. POLK & CO. PUBLISHERS OR AGENTS FOR ALL DIRECTORIES PUBLISHED IN THE U. S. A.

De Garmo Mrs Rosettha h 230 Bway
De Garmo Thos E (Leona S) carp SNRy h 2d nr N Ivy
De Groot Fred D (Mildred) clk Shell Co h 2 Waterland Apts
Deirup Harry (Ethel C) (Bond & Deirup) h 1129 Magnolia
De Long Edw G (Madeline C) (Oakdale Drug Co) h 1548 Park
De Long Jas I (Emma) h 4941 9th
De Long Mrs Madeline E (Oakdale Drug Co) h 1548 Park
De Marais Claude C (Margaret J) plumbing contr h 705 Bway
De Mattos Aug (Marie) h 5435 4th
Demorest Mrs Alice E h 4309 5th av C V
De Moss Chas L (Lily) lab h 1551 Arcadian
De Moss Homer C (Margaret) mach Cameron & Macdonald h 1821 Hemlock
De Mott Florence nurse r 709 Flume
Dennis Herbert L mech Oaks Garage r 5040 3d
Dennis Jesse L (Ruth) mech Oaks Garage h 4022 5th
Dennis John (Mary V) mach 910 Cherry
Dermody Rev Jas B (St John The Baptist Catholic Ch) h 416 Chestnut
Derrah Mrs Pearl bkpr r 307 Wall
De Silva Antone (Bella) lab h 728 Walnut
De Soto John (Margaret) salsn Mann & Morgan h 1022½ S Salem
Despain Hazel M clk City Supt Schs r 1149 Lotus
Despain Mark (Clara) tmstr h 1149 Lotus
De Tar Wm W (Ethel) salsn h 1805 Park
Deter Boyd S (Frances) mach SNRy h 1105 Park
Deter Claude L (Melissa) clk P O h 1146 S Main
Deter Coleman G hosemn Fire Dept r 1105 Park
Deter John driver Boness Bros r 4431 11th
Detrick Devere L clk Peoples Bk r 1115 Locust
Detrick Hale r 1115 Locust
Detrick Jacob L (Adda) carp h 1115 Locust
Detrick Sephus carp r 1115 Locust
Deuel Chas H (Bertha) (Chico Record) h 4741 4th
Deuel Norman clk r 4741 4th
Devaney Mrs Mabel waiter r 307 Wall
DEVENEY JOE (Deveney & Enloe) r 628 Normal
DEVENEY & ENLOE (Joe Deveney Newt T Enloe) Buick Motor Cars 403 Main Tel 402 W (See top lines)
Devoe Mrs Kittie h 4542 8th
DIAMOND MATCH CO W B Dean Gen Mgr Lumber Dept 4th and Cherry Tel 700 E A Allen Mgr Match Factory Barber Tel 73
Diaz Bejenio lab r 5434 5th
Diaz Miguel (Aurora) lab h 5434 5th

PEOPLES SAVINGS AND COMMERCIAL BANK
J. F. MOREHEAD, Pres. LEE RICHARDSON and J. A. BENNETT, V.-Pres. HARRY S. MOIR, Cashier 4th and Broadway, Chico

MILLER AUTO CO.
DODGE BROTHERS MOTOR CAR
2d Cor. FLUME Tel. 88 CHICO

ENLOE HOSPITAL GARAGE

Dibble Albert A sawyer r 208 Cedar
Dibble Chas R (Caroline) millmn h 4620 20th
Dibble Mrs Martha J h 208 Cedar
Dibble Wm A nurserymn r 208 Cedar
Dick Warren E (Cecelia E) mgr Calif State Auto Assn h 334 Chestnut
Dickenson Wm B dept mgr DMCo
Dickey Frank C (Christina) elec h 112 Chestnut
Dickey Hamilton (Emma) painter h 4619 19th
Dickhaut Mrs Irene tchr Oakdale Sch r 1209 Esplanade
Dierker Elmo H chauf Shell Co
Diller Mrs Mae H h 318 Hazel
Diller Octavia stngr r 318 Hazel
Dillon Geo lab h 1545 Laburnum
Dillon Henry J lab r 4205 6th av C V
Dillon Mrs Jane r rear 4828 6th
Dillon Louis lab r 4205 6th av C V
Dillon Mrs Susan S r 405 Normal
Dillon Thos F (Louise) carp h 4205 6th av C V
Dimitroff Encho billiards 712 Bway
Dimple Newton R (Margaret) shoemkr 315 Main h 4020 7th
Dinee Kittie clk r 4935 5th
Dineen Chas lab r 1905 Park
Dineen Wm lab r 1905 Park
Dinnel Glenn (Vaudia) h 1211 S Salem
Dinnel Melvin (Stella) lab h 5441 4th
Dinnel Virgil B (Myrtle) clk P O h 1645 S Salem
Disney T G (Mary) lab h 903 Orient
District Attorney W E Rothe 215 Bway
Dix Cecil lumbermn r 206 Walnut
Dix Commodore P lumbermn h 206 Walnut
Dixon Garage (N O Dixon G B Troxel) 4421 7th
Dixon Laura E stngr r 3920 8th
Dixon Nola O (Sadie) (Dixon Garage) h 3920 8th
Dixon Oliver O (Lulu L) barber 838 Main h 3920 8th
Dixon Ruby E tchr r 3920 8th
Doan Wm lab r 543 Main
Dockendorf Earl B chauf Lobdell Bros r 625 Olive
Dockendorf Mrs Evelyn L h 625 Olive
Dockendorf Fonse T clnr r 625 Olive
Dockendorf Lillian bkpr r 625 Olive
DODGE BROTHERS MOTOR VEHICLES (Miller Automoble Co) 2d cor Flume
Dodge Chas E (Eva) painter h 4626 4th av C V
Dodge Jas E (Katherine) h 603 Wall
Dodge Kenneth clk r 603 Wall
Dolan Fred brkmn r 516 Cedar
Dole Fred A (Pearl) lab h 4714 8th

USE Smith's UNIVERSAL POULTRY FOODS
Ask Your Dealer! F. F. SMITH & CO. INC. SACRAMENTO, CAL.

AXFORD & DE SHIELDS BRASS FOUNDRY
Successors to Garden City Brass Foundry
Plastic and Phosphorous Bronze Bushings Our Specialty
Brass, Bronze and Aluminum Castings of All Kinds
61 S. 4th St. Phone San Jose 918
SAN JOSE, CALIF.

Dollarhide Mrs Ethlyn r 986 S Salem
Dollarhide Hallie clk r 430 Wall
Donahue Jos clk J G Murphy r 1024 Esplanade
Done Saml (Rose) mech h 4128 3d
Donnelson Claude E bkpr PG&ECo
Donner Mrs Martha r 810 Bway
Donohew Jas M trmr J G Murphy r 4730 5th
Donohue Harold J clk G C Schley r 1024 Esplanade
Donohue John T (Annie S) (Richardson Furn Co) h 1024 Esplanade
Donohue Lillian clk r 4607 1st
Doolittle Frank U (Abbie) miner h 1401 Palm
Doolittle Vernon miner r 1401 Palm
Doolittle Zilpha smstrs r 1401 Palm
Dooly Thos (Kate) h 121 Normal
Dorn Eugene W (Myrtle) farmer h 604 Salem
Dotherow Eli L lab h 5730 4th
Doti Josephine clk r 204 Ivy
Dotta Antone h 4554 2d av C V
Dougherty Anthony J (Mary) lab h 3820 12th
Dow Rinaldo R r 819 Orient
Dowell John H r 5336 5th
Downey A Jack (Susan) carp h 4306 1st av C V
Downing Carl (Isabelle) eng h 5835 5th
Downing Mrs Eugenie clk Mrs M Kuhlke h 142 Hazel
Downing Harry R (Mary) foremn DMCo h 960 S Salem
Downing Mrs Margaret r 960 S Salem
Downing Wm G (Lorene) drugs 200 Main h Richardson Springs rd
Doyle Jas B (Mary J) h 114 Hazel
Doyle Leo W (Eva C) sec Butte Co Rice Growers Assn h 4844 2d
Doyle Sara A tchr Chico State Tchrs Coll r 114 Hazel
Draeger Fred H (Mattie) mach SNRy h 1746 S Bway
Drainage District No 2 of Butte County J L McLain pres 215 Bway
DREISS CHAS A (Nellie C) Jeweler 148 Bway Tel 528 W h rt 3 Dayton Rd (See top lines)
Dreiss Geo W (Ray) watchmkr C A Dreiss h rt 3 Dayton rd
Drescher Catherine stngr r 1740 Elm
Drescher Fred (Helena) carp SNRy h 1740 Elm
Drescher Helen nurse r 1740 Elm
Drew Fern clk r 230 Flume
Drouillard Mrs Jennie M milliner 624 Main
Dubeault Camille (Emma) lab h 1617 Mulberry
Duer Mrs Elizabeth h Nord av
Duer Raymond clk W G Downing r Mrs E Duer
Duffield Mrs Margaret h 1115 S Hazel

CHICO APPLIANCE SHOP
Agency for ROYAL ELECTRIC CLEANER
4546 3d St. Phone 694 J CHICO

CHOCOLATE SHOP
Confectionery Light Lunches Ice Cream SodaWaters, Etc.
410 MYERS St. PHONE 100
OROVILLE

ENLOE HOSPITAL
GARAGE

Dugan Philip J (Lillian) chauf h 1146 N Ivy
Dugger Chas L (Hazel) (Martenette & Dugger) h 1380 Palm
Dugger Jas M (Mary M) carp h 1438 Esplanade
Dunagan Chas lab h 4801 16th
Dunagan E Thos (Lena) painter r 4927 9th
Dunbar Love stngr r 390 Ash
Dunlap Lloyd clk r 527 Ivy
Dunn Chas lab r 5143 9th
Dunn Florence clk Chesebrough Music Co
Dunn Robt B (Polar Ice Co) h 5143 9th
Dunwoody Leonard S mech h Nord nr Creek rd
Dupen Jas R (Bess) jeweler 345 Bway h 3907 6th
Dupree Mrs Harriett h 936 Olive
Durham E R lab Reynolds & Son
Durham Robt W (Edna R) meter reader PG&ECo h 5020 1st
Dutton Edw J (Leola) lab h 1060 S Chestnut

E

Eads Saml C (Olive) carrier P O h 4425 7th
Eads Saml M (Laura A) shoemkr 4427 7th
Ealand Eva tchr Chico State Tchrs Coll
Eames Adoniram G (Harriet) h 4932 5th
Eames Henry A (Emma) welder 1215 Park h 1205 same
Eames Henry A Jr mech Miller Auto Co r 1205 Park
Eames Mary clk r 4932 5th
Earl Geo (Rowena) mech Miller Auto Co) h 5th nr Spruce
Earle Carita F stngr DMCo
Earle Lester H clk Shell Co
Earle Ralph A driver Fire Dept
Earll Lillie libr High Sch r 238 Hazel
Earll Mrs Nancy R h 238 Hazel
Easley R Lee mech DMCo r 4821 3d
East Mrs Bell r 3848 7th
East Mrs Ellen h 4225 3d
East Geo R surveyor r 4211 8th
Eastman McDowell V r 4473 6th av C V
Eastman Mrs Mary P r 4473 6th av C V
Eastman Rev Robt S (Olive) (First Presbyterian Ch) h 4473 6th av C V
Ebright Orland W (Helen) driver Shell Co h 608 Orient
Echeverria Rafael E tchr Chico State Tchrs Coll r 822 Esplanade
ECONOMY FRUIT MARKET (P Sulis & Co) 4423 2d
Econumas Geo J restaurant 237 Bway r 4328 4th
Eddy Chester V salsn Gage & Sons r 107 Normal
Edgar Mrs Bertha h 5133 5th
Edgar Irma B stngr A R Schluer r 5133 5th
Edholme Jacqueline clk r 120 Normal

Telephone 13 CHICO SODA WORKS
SODA WATERS, MINERAL WATERS, BEVERAGES A. A. Courteney, Jr. Prop. 4946 5th St.

P. A. HUNTER
WILLS SAINTE CLAIRE MOTOR CARS 325 Main St. Tel. 246 CHICO
HUDSON SUPER SIX
ESSEX MOTOR CARS

EDMISTON PAUL J (Goldie B) (Chico Paint & Oil Co) (The Phonograph Shop) h 3840 6th
Edwards Mrs Annie r 4144 7th
Edwards Edw M (Addie) jan h 736 Ivy
Edwards Estella clk r 4144 7th
Edwards Frank D draftsmn DMCo r 937 Orient
Edwards Geo W (Pearl) trav salsn h 3922 12th
Eejima K (O K Fish & Poultry Mkt) h 119 Main
Eggers Luther F (Jean B) lawyer 244 Bway h 429 Normal
Eicher Hiram S (Martha) h 302 Ash
Elder Mrs Agnes h 1337 Locust
Eldredge Ivy E tchr Central Sch r 5046 5th
Eldredge Mrs Martha H h 5046 5th
Elks Club J S Brown sec 4526 2d
Ellena Chas (Jennie) scavenger h 1193 Lotus
Eller Lawrence J inspr DMCo r 310 Normal
Elliott Wm h 4325 2d
Ellis Elmer foremn PG&ECo
Ellis Frank opr PG&ECo
Ellis Harry lab r 1725 Locust
Ellis Levi (Amanda) lab h 1725 Locust
Elmore Elisha M (Clara M) soft drinks 5th cor Bway h 4328 4th
Elston Geo E (Bernice) chauf C-W-S Stage Line h 1532 Hemlock
Elvy Edmund Jr farmer h Woodland nr 7th
Ely Cecil L bkpr Singer Sew Mach Co r 909 Orient
Ely Wm S (Cora) carp SNRy h 909 Orient
Emmons Mae milliner 228 Main
EMPORIUM THE (P H Fotheringham) Dept Store 138-42 Bway (See top lines)
Endicott Oliver H (Sarah) lab h 423 Walnut
ENLOE HOSPITAL N T Enloe Surgeon 330 Flume Tels 111 and 112 (See opp)
ENLOE NEWTON T (Dorothy) Surgeon Enloe Hospital h 4128 4th
ENLOE NEWT T JR (Alyce) (Deveney & Enloe) h 3921 4th
Enos Sears (Miriam) lab h 1641 Laurel
ENTERPRISE PRINTING HOUSE (H A Carson) 4515 2d
ENTERPRISE PUBLISHING CO INC F J O'Brien Pres H A Barber Sec Pubs The Chico Enterprise 4531 2d Tel 19
Entler Jos F (Mary) farmer h 340 Salem
Erickson Florence H clk Cal State Auto Assn r 321 Normal
Erwin David D Jr (Marie) auto painter 4533 8th h 1108 Park
Erwin Thos J (Ida) carp h 307 Wall
Esman Wm J (Emma) eng h 4115 11th
ESSEX MOTOR CARS (P A Hunter) 325 Main

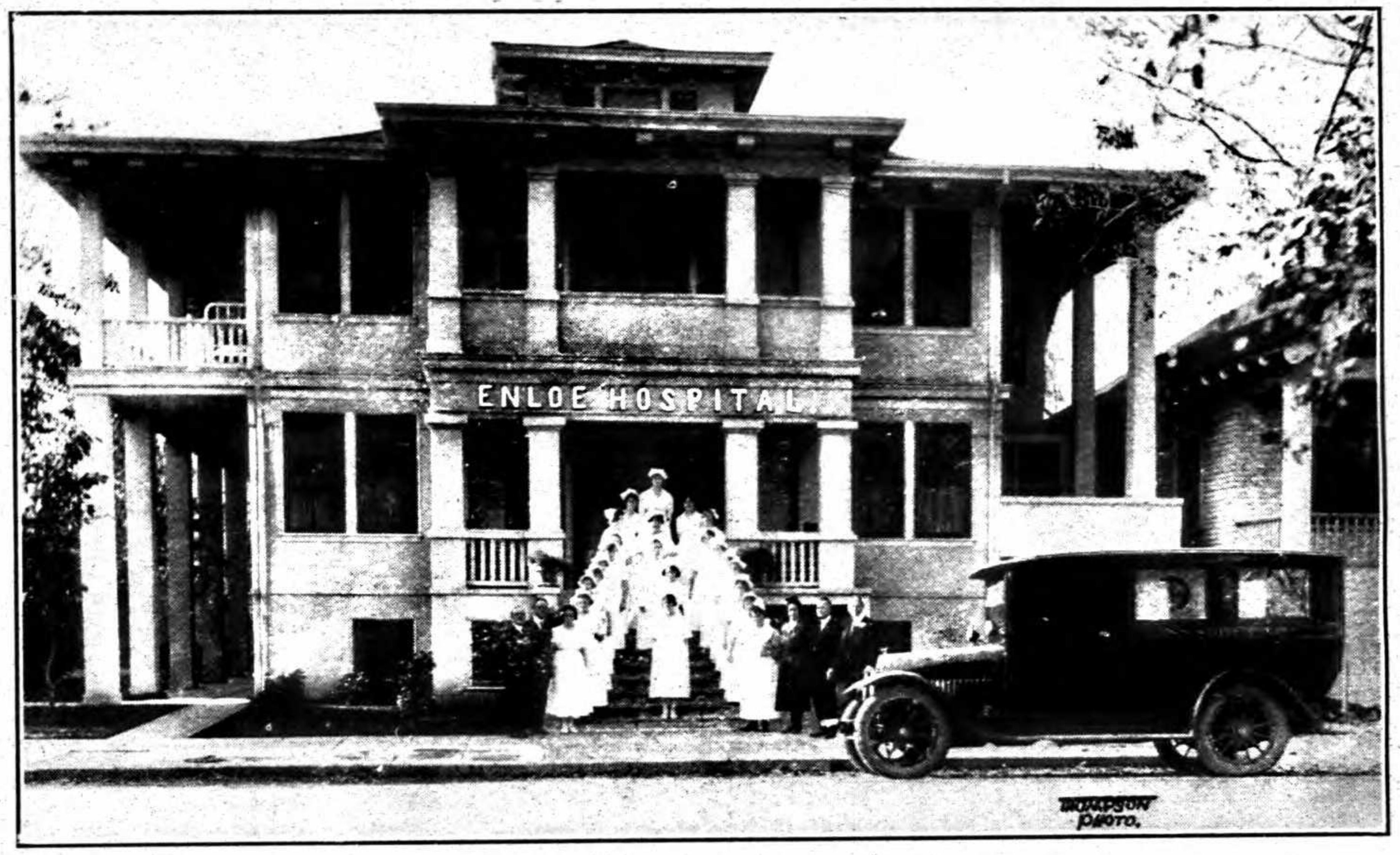

EXTERIOR VIEW NEW HOSPITAL

ENLOE HOSPITAL

PHONE 111—112
330 FLUME STREET, CHICO, CAL.
N. T. ENLOE, M. D.,
Surgeon in Chief

—A quiet, home-like, private, high-class institution. Strictly ethical. New building. Complete equipment. Auto Ambulance.
—Resident physician and trained nurses.

EXTERIOR VIEW NURSES' HOME

ENLOE HOSPITAL

ENLOE HOSPITAL AND NURSES' HOME—SOME INTERIOR VIEWS

Reception Room at Hospital

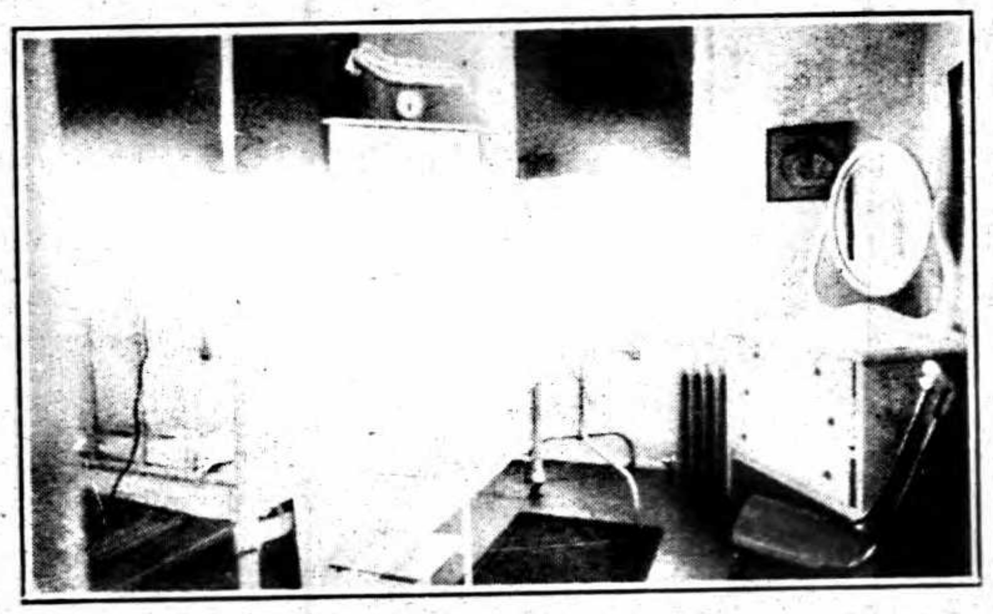

Living Room Nurses' Home

Treatment Room

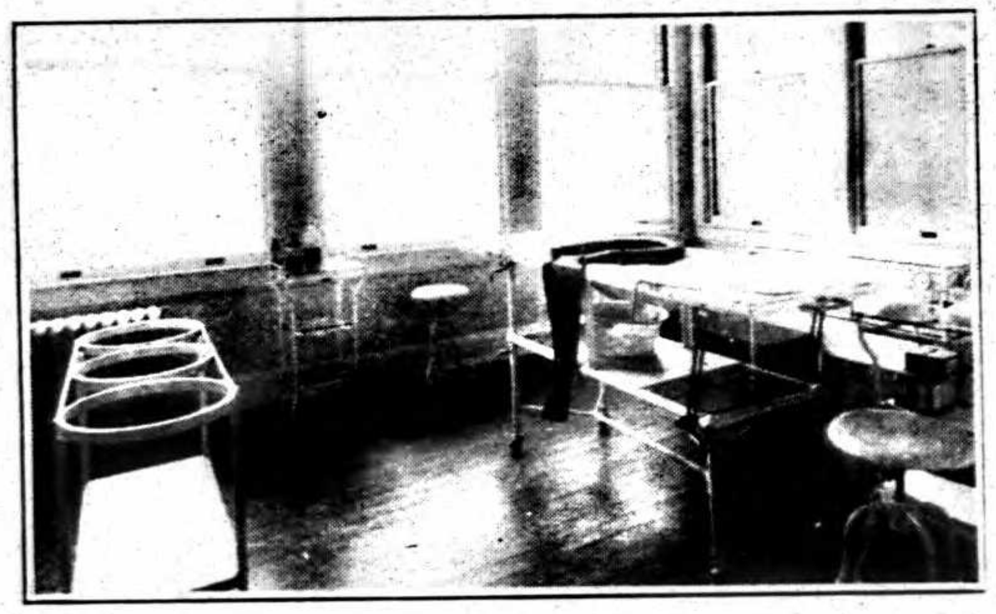

Surgery

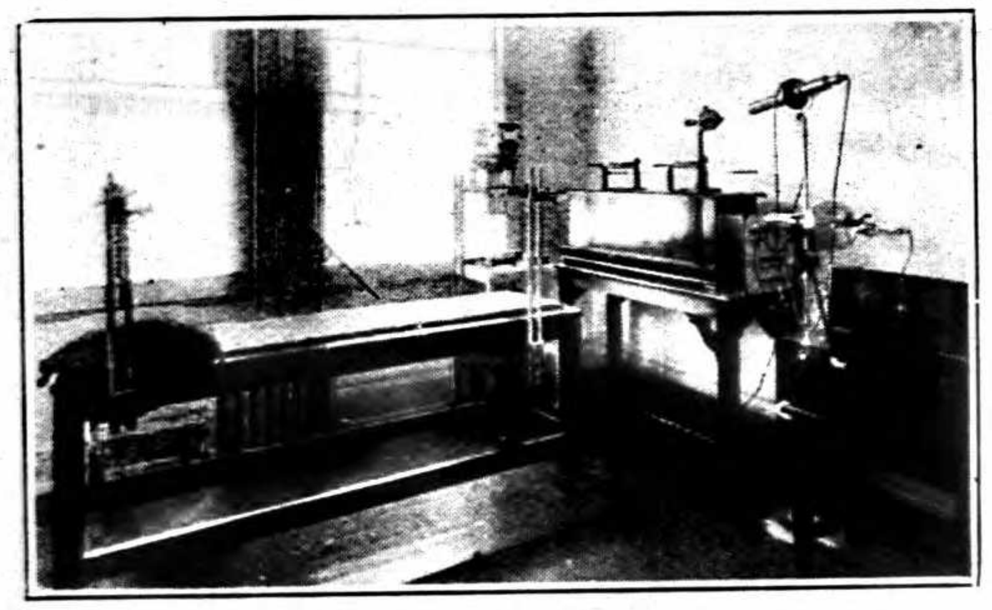

X-Ray and Electric Room

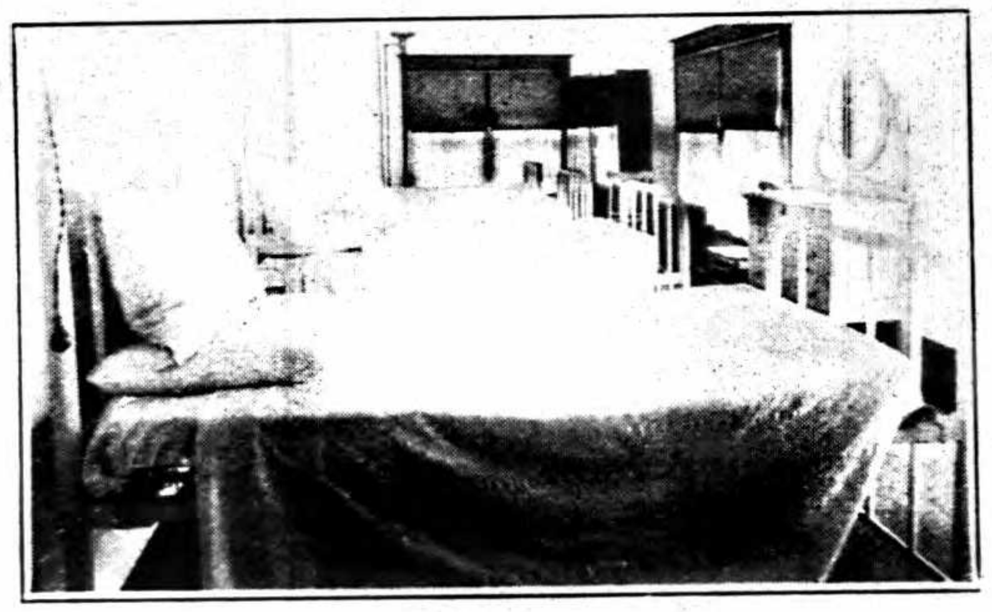

Ward

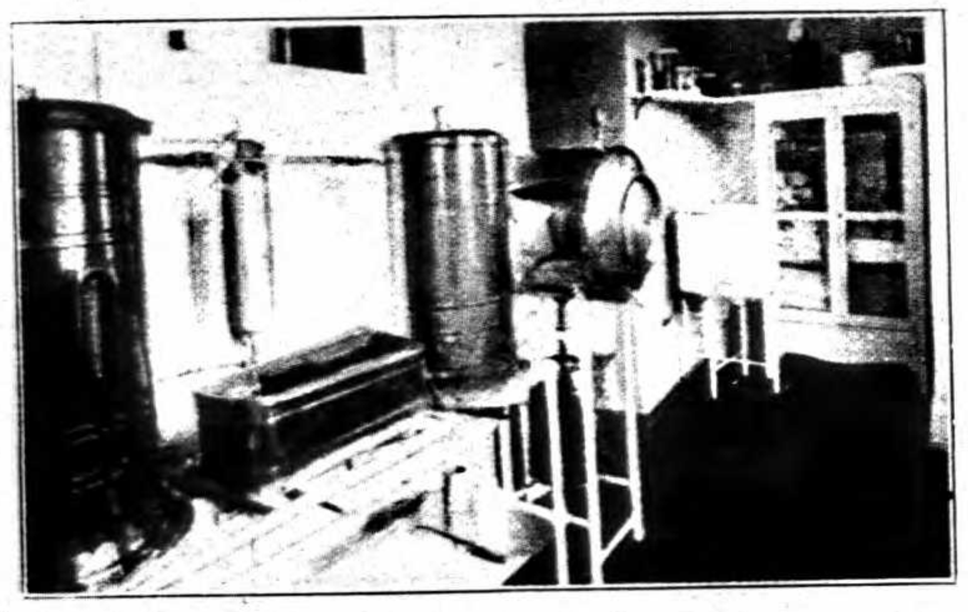

Sterilizing Room

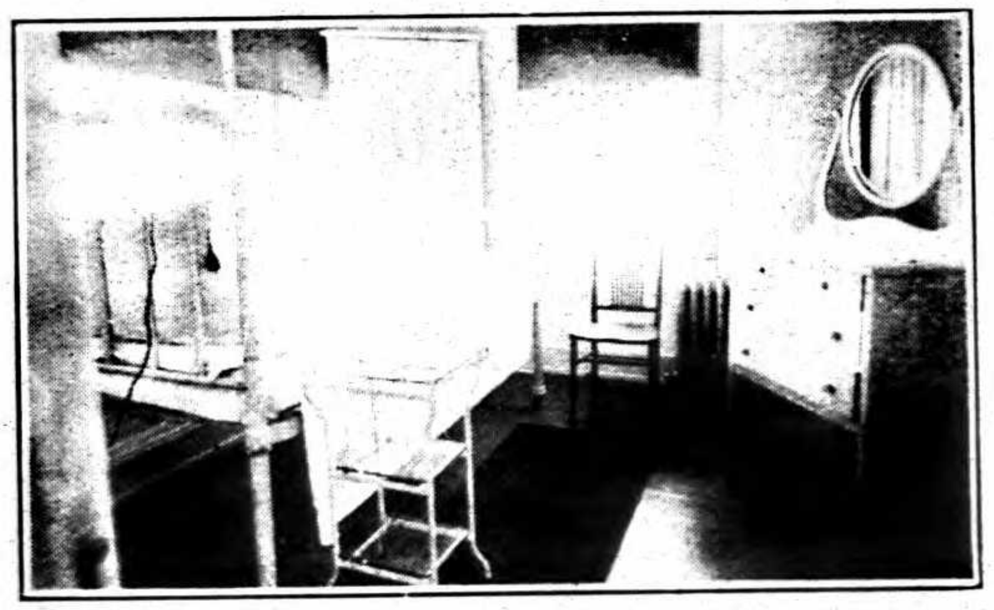

Private Room

DRUGS BARTLETT DRUG CO. **KODAKS**
330 BROADWAY. TEL. 100. CHICO. SUPPLIES—FINISHING

Estes Chas J (Alice L) farmer h 4305 3d
Estes Courtenay E lab Reynolds & Son
ESTES HUBERT (Ethel M) Shoes 412 Bway h 4030 7th
Estes Nathaniel r 4030 7th
Estes Ray eng High Sch
Ethridge Mrs Florence N r 4919 1st
Eubanks Frank C painter Machine Spray Paint Co
Eubanks Saml B (Eleanor) (Sequoia Hotel) h 4537 5th
Eubanks Saml B Jr r 4537 5th
Evans Mrs Adeline T h 5031 Rio Chico Way
Evans Alex (Olive E) h 1423 Arcadian
Evans Arthur (Grace) lab h 4562 22d
Evans Colin C (Nancy) trav salsn h 5318 5th
Evans Mrs Dove h 841 Normal
Evans Conrad mech r 841 Normal
Evans Cordia clk r 841 Normal
Evans Forest (Litta) auto repr rear 403 Main h 1421 Park
Evans Frank carp r 4243 5th
Evans Green W lab r 4835 9th
Evans Harold L (Irene) lab Shell Co h 4104 9th
Evans Mrs Helen O h 1919 Park
Evans H W lab Reynolds & Son
Evans John W (Evelyn) salsn h 4928 4th
Evans Lee W (Josephine) h 918 Ivy
Evans Mrs Lillie clk Grand Royal Ice Cm Co h 4325 2d
Evans Lloyd W (Kate) mach DMCo h 4905 8th
Evans Mrs Nancy oils 5300 5th h 5318 same
Evans O L foremn DMCo h 4844 9th
Everett Clarence E brkmn SPCo r 529 Ivy
Ewell Emery J (Sophrona) mgr Singer Sewing Mach Co h 4107 3d
Ewton Jefferson E (Lucy) pumpmn Chico Water Supp Co 3636 8th
Ewton Lewis J (Isabel) bkpr Chico Lbr Yard h 3737 6th

F

Facciano Chas (Irene) (Chico Hotel) h 3906 9th
Facciano Peter (Carrie) soft drinks 844 Oroville h 3414 Humboldt
Fadeff Geo J (Annie) mach Chico I Wks h 5434 2d
Fairman Donald clk r 4352 3d av C V
Fairman Hugh H (Mary) baker J K Forward h 4352 3d av C V
Fales Byron M (Susan) restaurant 239 Main h 4324 22d
Faniani John F (Clara B) meat ctr h 1439 Laburnum
Farm Equipment Co (R S Roykroft F C Kottkamp) 4530 4th
Farmer Mrs Lillian V h 1802 Esplanade
Farrar Myrna stngr J R Robinson r 4534 11th

THE PHONOGRAPH SHOP
VICTROLAS *and* VICTOR RECORDS
338 BROADWAY TEL. 328W. CHICO
J. W. BISH PAUL J. EDMISTON

GARAGE

THE GRAND-ROYAL ICE CREAM COMPANY
FACTORIES: SACRAMENTO CHICO Phone 44 MARYSVILLE

ENLOE HOSPITAL

Byron E. - Mary W.
Frank & Frank
CHIROPRACTORS
Graduates of Palmer School of Chiropractic
Members Universal Chiropractic Association
PHONE 667
4409 2d St.
Chico, Cal.

Farrer Vern P ins agt r 4741 1st
FAULKNER LOUIS G (Anita C) Lawyer 202 Waterland-Breslauer Bldg Tel 141 h 110 Normal Tel 33
Fay Wm W (Sing Fat Co)
Fear Geo ins agt r 318 Ivy
Feary Richd V (Cora) machhd DMCo h 4242 12th
Federal Building Bway cor 5th
Feingold Jacob clothing 827 Main r 719 Salem
Felch Albie J (Nellie) chauf h 1406 Locust
Felch Wm M driver r 1406 Locust
Felker Geo W (Rosa E) lab h 416 Walnut
Felker Roy waiter r 4537 5th
Fellersen Esther sec Deveney & Enloe r 4220 8th
Fenn Walter C (Sabina) barber 227 Bway h 31 Ivy
Ference Simon J (Effie) barber h 737 Ivy
Fergus Geo lab r 1619 Oleander
Fergus Harry lab r 1619 Oleander
Fergus John M (Mary) h 1619 Oleander
Ferguson Chas A (Ione) mech Service Garage h 3820 8th
Ferguson Chester E bkpr 1st Nat Bk r 1003 Main
Ferguson Frank J r 5342 6th
Ferguson Harry L (Julia A) salsn S Oil Co h 5332 3d
Ferguson Jas (Edith) prin High Sch h 4556 2d av C V
Ferguson J Frank bkpr Bk of Italy r 1003 Main
Ferguson Katherine tchr High Sch r 4454 Sacramento
Ferguson Melville E (Flora) foremn DMCo h 5342 6th
Ferguson Melville E Jr (Dona) clk P O h 4641 8th
Ferguson Nellie clk r 5342 6th
Ferguson Robt J (Bertha L) h 1003 Main
Ferguson Robt J Jr mach M Wood r 1003 Main
Ferguson Vivian tchr Sacto Sch r 5342 6th
Ferrell Roy (Caroline) (Braselton & Ferrell) h 943 Normal
Ferreria Frank (Mary) boxmkr h 1531 Laurel
Ferrison Chas H feed 4724 7th
Ferry Ralph R elec Bird Elec Co
Ferson Sam lab Reynolds & Son
Fetters & Williams (F C Williams) undtkrs 4523 2d
Field Mrs Ada r 1024 Ivy
Field Jack (Anna) carp h 918 S Chestnut
Fields Bailey salsn r 1115 S Hazel
Fifth Street Grocerteria & Meat Market (S G Lewis L J and H R Meade) 5104 5th
Fileti Margaret bkpr r 343 Normal
Filter Jos A eng h 1283 N Hazel
Fink Mrs Irene h 63 Mill
Finkler Mrs Rose h 4156 12th
Finnegan Fern tchr r 3944 8th
Finnegan Mrs Sarah h 3944 8th

BUICKS "JOE" DEVENEY & ENLOE "NEWT"
PHONE 402 W
4th and Main Sts. CHICO

CALIFORNIA CITY AND COUNTY DIRECTORIES
R. L. POLK & CO., P. O. Box 687, SACRAMENTO

GARAGE

Finney Edwin H locksmth 4311 4th
Finnicum Mrs Adeline L dressmkr h 642 Main
Finnicum Jas D h 807 Olive
Finnicum Jas D Jr r 807 Olive
Fioravanti Arthur lab r 1445 Locust
Fioravanti Frank lab h 1445 Locust
Fire Dept C E Tovee chf 417 Main
FIRESTONE TIRES (W F Gage & Sons Co) 2d cor Wall
First Baptist Church (Rev A D Berry) Salem nr 5th
First Church of Christ Scientist 4324 2d
First Methodist Episcopal Church (Rev H A Hoyt) 4th cor Salem
FIRST NATIONAL BANK A H Smith Pres E J Cain Cashr Main cor 3d (See edges)
First Presbyterian Church (Rev R S Eastman) 1st cor Bway
Fischer Henry C (Belle P) carp h 1813 Hemlock
Fish A Howard (Eunice) pharm Lee Pharmacy h Mansion nr Arcadian
Fish Mrs Edith M r 4740 3d
Fish Halbit G (Mabel) salsn h 1143 Oleander
Fish J A supt PG&ECo
Fisher Abraham L (Cynthia J) shoemkr 904 Oroville r 933 Poplar
Fisher Chas lab r 307 Wall
Fisher Chester F (Evelyn M) (Fisher & Conery) h 1617 S Bway
Fisher Mrs Sadie h 4344 17th
Fisher Virgil C (Nellie E) eng h 5018 6th
FISHER & CONERY (C F Fisher W M Conery) Electrical Contractors and Dealers 4428 3d
Fitzgerald Jas T (Maude) teller Bk of Italy h 4714 6th
Fitzpatrick Edna P tchr r 1137 Locust
Fitzpatrick Jas H (Lena) farmer h 1137 Locust
Fitzpatrick Leo J (Gertrude) salsn h 3924 7th
Fix Elmer E (Fannie) farmer h 1340 Palm
Fix Montee lab r 1340 Palm
Flaugher Mrs Rachel h 1802 Laurel
FLECK JOS T (Elaine) (Fleck's Radiator Shop) (Fleck's Service Station) h 1844 Hemlock
Fleck Richd baker Chas Lutz r 5006 3d
FLECK'S RADIATOR SHOP (J T Fleck) 1300 Park av Tel 874 (See side lines)
FLECK'S SERVICE STATION (J T Fleck) 1300 Park av Tel 874
Fleck Thos M (Mamie) logger h 703 Salem
Fleming Mrs Mattie h 1260 Oleander
Fleming Ruby bkpr Enloe Hosp r 706 Chestnut
Fleming Saml J carp r 1260 Oleander

CHICO ICE & COLD STORAGE CO. PHONE 102
ICE, COLD STORAGE, COAL, WOOD, FUEL OIL - 1297 PARK Av., CHICO, CAL.

R. L. POLK & CO. PUBLISHERS OR AGENTS FOR ALL DIRECTORIES PUBLISHED IN THE U. S. A.

ENLOE HOSPITAL

Fletcher Mayo F mach Moore Bros
Flint R B cook h 52 La Grande Apts
Flood Celia stngr 1st Nat Bk r 1130 S Chestnut
Florence Ethel clk PG&ECo r 205 Wall
Flores Jos lab r 5405 1st
Flores Manuel lab h 5405 1st
Flores Tony lab r 5405 1st
Flowers Frank P lab r 804 Chestnut
Flowers Orlando lab r 804 Chestnut
Follettie Margaret stngr PT&TCo r 327 Normal
Forcum Mame sec Chico Nursery Co r 1505 Citrus
Forcum Mrs Martha h 1505 Citrus
FORD CARS AND TRUCKS (W F Gage & Sons Co) 2d cor Wall
Ford Mrs Nannie C h 4349 20th
Fordham John F (Louise C) h 4578 Sacramento
FORDSON TRACTORS (W F Gage & Sons Co) 2d cor Wall
Foreman Chas (Nellie) lab h 5443 6th
Foren Eugene E (Helen) lab h 939 Walnut
Forster Fred R (Sue A) agt Met Life h 4232 2d av C V
Fortier Carrius L lab r 608 Cedar
Fortier Chas (Ariella) clk Clark Hdw Co h 4819 6th
Fortier Jesse S driver Assoc Oil Co h 642 Main
Fortier Jos F lab h 608 Cedar
Fortier Maglorius lab r 608 Cedar
Forward Jerome K (Matilda) baker 4542 3d h 4218 3d
Forward Mrs M Ann hemstitching 4331 3d h 4218 3d
Foss Walter M (Mabel E) clk Richardson Furn Co h 1195 N Hazel
Foster Forrest L (Anna) machhd h 1743 Mulberry
Foster Mrs Linda r 3820 8th
Foster Morris C elec Bird Elec Co
Foster Wm (Lula) molder Chico I Wks
FOTHERINGHAM PETER H (Elsie L) (The Emporium) h 4725 4th
FOTHERINGHAM WM L Asst Mgr The Emporium r 4725 4th
Fowler Mrs Edna E clk h 4119 8th
Fowler Hazel B clk r 4119 8th
Fowler Homer clk r 4119 8th
Francis Ida clk r 1195 N Ivy
Francis Jos (Mary A) lab h 1195 N Ivy
Franco Jas lab r 4929 8th
FRANK BYRON E (Mary W) (Frank & Frank) h 4409 2d
FRANK MRS MARY W (Frank & Frank) h 4409 2d
FRANK & FRANK, D C (B E and Mary W) Chiropractors 4409 2d Tel 667 (See side lines)
Frans Wm S (Lucy) fruit buyer h 4315 4th

CHICO ELECTRIC SUPPLY CO. 542 Broadway W.S. CASS, PROP. PHONE 443 J
ELECTRICAL APPLIANCES, WASHERS, HEATERS, FANS, LAMPS PUMPING PLANTS, MOTORS

PHONE 10 THE LEE PHARMACY DRUGS A. S. Jones, Prop. OUR THREE SPECIALTIES Accuracy Pure Drugs Courteous Service BROADWAY AT THIRD Odd Fellows Bldg. CHICO

GARAGE

Fratley Bessie clk r 218 Chestnut
Fratus Clara clk r 650 Esplanade
Frazier Everett H (Miller & Frazier) r 4712 1st av C V
Frazier Mrs Rosa C h 4712 1st av C V
Fredericks Earl salsn Reed Tire Co
Frederickson Gus (Emma) h 1436 S Bway
Free Methodist Church 5003 9th
Freeman Mrs Emma h 1110 Arcadian
Freitas Jos (Flormina) tamales 229 Main
Freitas Manuel lab r 5820 5th
Freitas Mary clk r 5820 5th
Freitas Mrs Mary h 5820 5th
French Albert D (Amelia) jan h 529 Wall
FRENCH-AMERICAN LAUNDRY (J P Claverie Jos Horet) 741 Bway
French Melvin (Adele) soft drinks 4429 3d h 4031 3d
Friend John lab r 1905 Park
Fritter Mrs Albertina r 232 Flume
Fritz Herman (Alveda) lab DMCo h 1022 Ivy
Frizzie Emil (Avis) lumbermn h 4680 Sacramento
Frock Beulah clk r 4818 Sacramento
Frock Mrs Belle r 4818 Sacramento
Frock Wm G (Anna) farmer h 4818 Sacramento
Frost Geo F metalwkr Nichols Hdw Co r 229 Flume
Frye Jos W (Anna) clk Maison & Price h 408 Salem
Fuller Abraham L (Viola) painter Bway Wall Paper & Paint Store h 4363 21st
Fuller Mrs Cora tchr City Schs h 4522 1st av
Fuller John h 4341 20th
Fuller Mrs Leona r 440 Bway
FULLER W P & CO L C Hunter Mgr Whol Paints Oils Glass Doors and Windows 1016 2d Sacramento (See covers)
FULTON HOWARD K (Lucile V) Mgr Grand-Royal Ice Cream Co h A Minderman Apts
FULTON MEAT MARKET THE (Christopher & Sons) 544 Bway
Funke H A printer Chico Record h 1130 S Chestnut
Fylling Arthur (Martha) sign writer La Vogue h 609 Alder
Fylling Peter clk r 609 Alder
Fylling Clarence A clk r 609 Alder

G

Gage Edw C (Helen) farmer h 410 Normal
GAGE MRS MARY K (W F Gage & Sons Co) h 435 Cypress
GAGE WALKER M (Carolyn) (W F Gage & Sons Co) h 1408 S Bway

THE CLASSIFIED DIRECTORY
ARE YOU REPRESENTED THEREIN?
Reaches the Attention of All the BUYERS

ENLOE HOSPITAL

J. W. CHARGE & SON HAY, GRAIN AND FEED
STORAGE - PUBLIC WEIGHING - INSURANCE
CHICO, CALIF. Phone 180
Sixth and Orange Sts.

GAGE W F & SONS CO (Walker M Mrs Mary K and Estate Wm F) Ford and Lincoln Motor Cars Ford Trucks Fordson Tractors Auto Supplies 2d cor Wall (See back cover)
Galarneaux Harry P (Dorothy) salsn Goebel & Newhouse h 4173 1st av C V
Gale Chas P lawyer G R Kennedy r 4229 4th
Gallagher Edw J driver Am Ry Exp r 4146 11th
Gallagher Hugh W (Catherine) h 4146 11th
Gallagher Wm F lab Service Garage r 4146 11th
Gallatin Geo R (Bertha S) ins agt h 318 Walnut
Galpin J Wm (Susie) lab h 533 Orient
Gammons Ward P (Lena H) dist traffic supt PT&TCo h 1629 S Bway
Gandy Saml E (Mariah) carp h 4026 2d av C V
Gansen Jacob h 5006 2d
GANSEN WAREHOUSE CO THE (J C Carter A R Schluer) General Warehouse Seed Grain and Feed 1st bet Cherry and Ivy
Garber Hazel tchr Chico State Tchrs Coll r 4812 5th
Garber Simeon (Emelia) h 541 Normal
Gardner Wm H (Edith M) h 4128 9th
Garner Clarence P (Mabel) lab h 1759 Mulberry
Garner Claude E lab r 941 Alder
Garner Geo H lab r 941 Alder
Garner Golda tel opr r 4031 7th
Garner Jos B (Polly) farmer h 941 Alder
Garner Leon M (Elizabeth) farmer h 4044 4th
Garner Mrs Mollie M h 4031 7th
Garr Emmett M (Nellie) real est h 1199 Citrus
Garrett Geo mech Gage & Sons Co
Garrison Ellsworth whsmn SNRy r 1265 N Laurel
Garrison Harry (Mabel) auctioneer h 1265 N Laurel
Garrison Margaret clk r 1265 N Laurel
Gary Marvin M (Emma) chauf U Oil Co h 5027 4th
Gary Thelma clk r 5027 4th
Gaskill Harry L (Adell) salsn White Auto Supp Co h 918 Salem
GATCHELL ELLA F Physician 135 Bway Tel 56 h 3615 5th Tel 267
GATCHELL WILLIS L (Ella F) Physician 135 Bway Tel 56 h 3615 5th Tel 267
GAY GEO H (Mary) (Roth & Gay) h Speedway Track
Gay Randall A clk M C Steele r 530 Cherry
Gaylord David E (Josephine) (Bollinger & Gaylord) h rt 2 bx 239b
Gazules Peter (Gazules & Homer) r 4305 3d
Gazules & Homer (Peter Gazules Aug Homer) barbers 4435 2d

The Emporium CHICO'S LEADING DEPARTMENT STORE
P. H. FOTHERINGHAM, Prop. 138-142 BROADWAY CHICO

Geer Levi R (Lottie G) cook h 634 Main
Gehring Aug R cbtmkr r 420 Ash
Gehring Mrs Matilda h 420 Ash
Geokler J A pressmn Chico Record
George Jas B (Nellie) bkpr h 4225 6th
Gerdes John salsn r 4641 6th
Germain John clk r 429 Normal
German M E Church (Rev Richd Matthies) 1006 S Bway
Gervasso Michael lab r 5047 10th
GETZ ELECTRIC WASHER (Chico Appliance Shop) 4546 3d
Ghigliotti Danl lab r 5029 10th
Ghigliotti Giovanni (Philomena) lab h 5029 10th
Gianella Henry (Bertha) farmer h 4821 5th
Gibbs Ira S (Lida E) cementwkr h 1420 Palm
Gilfert H Edwin Jr (Ivy) tchr High Sch h 1131 Oleander
Gill David (Lottie) salsn h 1006 S Salem
Gill Ralph salsn W C Roberts
Gillagosky Gustave lab h 846 Alder
Ginsbach Mrs Agatha h 1728 Park
Ginsbach Mary chf clk PT&TCo r 1728 Park
Giroud Henry F clk L M Roux
Glass Lacy (Kate) farmer h 4044 8th
Gleason Harry C soft drinks 4437 2d h 4433 same
Glendinning Albert W lab r 1436 S Salem
Glendinning Essie V tchr r 1436 S Salem
Glendinning Walter E (Wianie) entomologist h 1436 S Salem
Glenn Mrs Luperla A h 1005 Normal
Gabin Kenneth E (Alice) mech h 4123 19th
Goe Mrs Addie B h 4939 5th
Goe Julia tchr Oakdale Sch r 4939 5th
Goebel Frank P (Marie) bkpr R P Sherwood h 1040 Normal
Goebel Mrs Henrietta C h 4831 5th
Goebel Wm J (Goebel & Newhouse) r 4841 5th
GOEBEL & NEWHOUSE (W J Goebel R W Newhouse) Pianos Phonographs Records Etc 4420 2d
Goekler H Edw (Margaret) painter h 812 Alder
Goekler Jas A (Ada) painter h 3508 Humboldt
Goekler Lloyd grinder H L Voorhies r 2508 Humboldt
Goings Frank L (Alice) h 5406 4th
Goins Grace P clk r 1139 N Hazel
Goins Lawrence J clk r 1139 N Hazel
Goins Marion J farmer h 1139 N Hazel
GOLDEN WEST BAKERY (Chas Lutz) 5034 5th and 321 Bway
GOLDSTEIN J OSCAR (Jeanette) Lawyer 209 Waterland-Breslauer Bldg Tel 215 h 1310 Esplanade
Gomes Herman lab r 4413 2d

FLECK'S RADIATOR SHOP
On the Highway
Phone 874
RADIATORS FENDERS and BODIES Made and Repaired
SERVICE STATION
The Shop The Work The Prices Are Right
J. T. FLECK
1300 PARK Av.
CHICO, CAL.

GARAGE

Telephone 13 CHICO SODA WORKS
SODA WATERS, MINERAL WATERS, BEVERAGES A. A. Courteney, Jr. Prop. 4946 5th St.

WHAT'S Your Line ? If Your Card Were Here Everybody Would Know

ENLOE HOSPITAL

Gonzales Jos lab r 5430 5th
Gonzales Julian lab r 5440 5th
Gonzales Pedro lab r 5430 5th
Goodier John W clk Park Hotel r 4741 1st
Gordon Geo A (May) salsn h 139 Normal
Gordon Wm E (Nellie) rigger h 2072 Park
Gorley Jas lab r 951 Alder
Gorrill Ralph C (Elizabeth) farmer h 1050 Esplanade
Goudie Clinton M mgr White Sewing Mach Co
Gould Russell (Florida) supt power SNRy h 326 Salem
Gow J Nelson chauf Chico Meat Co
Grace Jas A clk Wm Grace r 1345 Locust
Grace John F r 1345 Locust
Grace Vincent lab r 1345 Locust
Grace Wm (Ellen) grocer 4126 14th h 1345 Locust
Graeber Herman R (Margaret) h 1427 Normal
Graeber Wm O (Lora M) bkpr Chico Stm Lndy h 1305 Hemlock
Grafe Agnes clk r 5021 10th
Graefe Ernest (Augusta) lab h 4257 6th av C V
Grafe Frank mech Gage & Sons r 5021 10th
Grafe Julia clk r 5021 10th
Grafe Mrs Katie h 5021 10th
Grafe Wm clk r 5021 10th
Grafe Wm nurserymn h 4921 4th av C V
Graff Wm R (Anna) salsn h 3935 4th
Graham Irwin elec Fisher & Conery
Graham Mrs Julia r 5521 9th
Graham Mrs Thelma r 4430 12th
Grainer Fred lab Reynolds & Son
GRAND-ROYAL ICE CREAM CO H K Fulton Mgr 4518 3d Tel 44 (See top lines)
Grannis Mrs Marie r 4227 5th
Graves Mrs Frances B r 207 Walnut
Graves Frank C (Jack O'Lantern Conf) sec Chico Contracting Co h 4730 2d
Graves Harold D (Ella E) farmer h 1454 S Bway
Graves Mrs Lillian B h 4706 5th
Graves Linus V (Merle) autos 530 Main h 1454 S Bway
Grawitz Chas A (Rhoda) bkbndr 4019 3d
Gray Mrs Addie h 1329 Locust
Gray Albert A (Bridget) lab h 3764 12th
Gray Calvin I (Hattie) orchdst h 4345 22d
Gray Dorothy L clk r 1142 S Bway
Gray Elmer E (Ethel) mach h 2102 S Salem
Gray Ethna B tchr Nord Sch r 4345 22d
Gray Mrs Evadne r 1136 Park
Gray Geo (Anna) salsn h 4626 14th

Cut Glassware Silverware CHAS. A. DREISS Watch Repairing a Specialty
JEWELER AND OPTICIAN
2d at Broadway Phone 528 W CHICO

ROTH & GAY LANDS, LOANS and INSURANCE
H. A. ROTH G. H. GAY
4436 4TH ST. CHICO. TEL. 437 J

GARAGE

Gray Geo M (Phillipa) farmer h 4457 6th av C V
Gray Helen tchr r 4457 6th av C V
Gray Jessie P tchr r 4457 6th av C V
Gray John L (Evangeline) shoemkr 407 Main h 3905 7th
Gray J T meter tester PG&ECo
Gray Melvin G (Mabel) carp SNRy h 1527 Elm
Gray Playdon B (Nellie) mech Chico Garage h 3514 Humboldt
Gray Ray cook r 440 Bway
Gray Robt W (Agnes) plumber h 1142 S Bway
Gray Westley chauf r 1329 Locust
Gray Wm J r 4819 6th
Green Mrs Esto M h 5443 7th
Green Jas W (Althea) clk h 3843 4th
Green Mildred E supt Enloe Hosp h 4145 4th
Green Wm P (Vera) (Calif Battery Co) h 205 Wall
Greenwalt Wm acct r 4730 5th
Greenwood Harriett clk r 238 Hazel
Greer Carl lab r 814 Chestnut
Grein Mrs Annie r 342 Ivy
Grein Elsie clk r 342 Ivy
Grenier Mrs Argale h 608 Cedar
Grenier Fred lab r 4017 7th
Gribble Albert (Clara) lab h 1264 Palm
Grieve Frank (Mabel) h 4536 20th
Grieves Evert clnr 739 Main r 4537 5th
Griffin John F (Veronica M) salsn Assoc Oil Co h 4525 6th
Griffith Elizabeth I tchr High Sch r 4730 2d
Griffith Homer attendance officer City Supt Schs
Griffiths Archie B (Olive) farmer h 1665 Esplanade
Griffiths Grace tchr r 1665 Esplanade
Grigsby Robt L (Mabel) carp h 4134 7th
Grigsby Velma lndywkr r 4134 7th
Grinnell Herbert A (Ruth) clk Miller Auto Co h 4449 4th
Grisez Edw F (Helen) lab DMCo h 4233 12th
GRISWOLD JOHN W (Anna) Mgr Griswold Lumber Co h 945 S Salem
GRISWOLD LUMBER CO J W Griswold Mgr 948 S Bway Tel 130 Mill at Cohasset Tel 19 F 3 (See top lines)
Griswold Wm B r 945 S Salem
Groat John H (Gertrude) h 604 Main
Grover Mrs Louise h 1532 Esplanade
Grunberg Albert (Ruby) (Grunberg & Anderson) h 718 Ivy
Grunberg Mrs Gustava h 634 Ivy
Grunberg Walter elec r 634 Ivy
Grunberg & Anderson (Albert Grunberg Homer Anderson) grocers 5042 5th
GRUSS AIR SPRINGS (Service Garage) 4304 2d

GRISWOLD LUMBER CO.
MANUFACTURERS AND DEALERS IN LUMBER CHICO, CALIF. MILL AT COHASSET PHONE 130 948 S. BROADWAY

ENLOE HOSPITAL

MONUMENTS MAUSOLEUMS Established 1879
Chico Granite and Marble Works
WM. ROBBIE & SON
Phone 358 J Office, 1st Cor. Main St. CHICO, CALIF.

Gruss Mrs Augusta h 1130 S Chestnut
Guerin Harry L Constable h 4735 8th
Guerin Harry Z police r 4735 8th
Guerrero Tomas lab r 5047 10th
Guglielmo Rocco lab r 5047 10th
Guilick Thos chauf r 4704 6th
Guill Holis bkpr Guill's Seed & Feed Store r L B Guill
Guill Lee B (Lorene) (Guill's Seed & Feed Store) h Humboldt av
Guill Lloyd M (Guill's Seed & Feed Store) r L B Guill
GUILL'S SEED & FEED STORE (Lee B and Lloyd M Guill) 116-118 Bway Tel 559
Gumble Eugene J (Myrtle) clk h 1465 Palm
Gumm Thos M (Martha) h 1336 S Bway
Gunby Jos H (Mary E) mgr Chico Lbr Yard h Legion nr Arcadian
Gundisch Michael lab r 1905 Park
Gutierrez Pablo lab r 5047 10th
Guynn Bruce B (Ethel) driver Assoc Oil Co h 1448 Esplanade
Guynn Creed A orchdst r 3761 Woodland
Guynn Jas F (Berthena) farmer h 5037 6th
Guynn Park H (Helen) carp h 4342 Sacramento
Guynn Wm R h 3761 Woodland

H

Haas Chas farmer h 1835 Locust
Hackett David lab r 703 Salem
Hagedorn Fred A lab r 4216 12th
Hagen Mrs Eliza h 4716 4th
Hagen Harry C (Anna) barber h 3934 6th
Haile Henry (Jane) farmer h 4810 3d
Hale Mrs Emily nurse r 4940 1st
Hall Albert M (Stella) firemn h 1826 S Bway
Hall Ernest E (Bertha C) h 1345 Citrus
Hall Geo S (Pauline) sheet metal wks 804 Bway h 1250 Normal
Hall Jeff B (Margaret) (Auditorium Hotel) taxi 307 Main
Hall Louis (Jennie) lab h 953 Alder
Hall Melissa A clk R P Sherwood r 3711 7th
Hall Saml A violinmkr 5006 5th
Hall Shalah B (Cora) bkpr Bk of Italy h 1470 S Salem
Hall Wm R mech Park Garage r 4537 5th
Hall Wm S (Grace) ins agt h 1413 S Salem
Hallam House (C Rabbettino) fur rms 203 Main
Hallenbeck Sam J cementwkr T H Polk
Ham Mrs Mary J h 4019 8th

CLARK NOTLEY THE AUTO TRIMMER Camp Equipment and Supplies
TOPS Made and Repaired. SEAT COVERS and CANVAS GOODS. Auto Camp Beds 421 3d St.
AUTO UPHOLSTERING of All Kinds. CUSHION SPRINGS Replaced and Repaired. Phone 346 J CHICO

BROADWAY WALL PAPER AND PAINT STORE Contractors
Let Us Estimate
Tel. 925 J
720 BROADWAY CHICO

Hamilton Jos S (Mollie) lab h 4254 5th av C V
Hamilton Mrs Mary E r 218 Chestnut
HAMILTON PERCY LEE (Frances) Physician and Surgeon 244 Bway Tel 54 h 218 Chestnut Tel 89
Hamilton Robt J (Margaret) stationer 132 Bway
Hamilton Wm lab r 4254 5th av C V
Hamlet W Oscar (Katie T) whsmn h 1646 S Bway
Hamlin Edwin S miner h Boucher nr Wisconsin
Hampton Clara bkpr r 3709 7th
Hancock John lab h 1221 N Hazel
Hand Elmer L (Violet) lab SNRy h 5441 2d
Handley Edw h 1258 N Hazel
Handy Geo O (Bessie) lab DMCo h 408 Ash
Haner Mrs Josephine h 4216 12th
Haney Theo machhd DMCo
Hann Floyd (Edith) carp h 4031 17th
Hann Walter E const foremn Chico State Tchrs Coll h 4319 Sacramento
Hannah Dolphus A (Ldyia) grocer 1530 Park av h 12th nr Lindo
Hannah Dolphus A Jr (Inez) clk D A Hannah h 5402 2d
HANNAH FRANCIS E (Alice M) Grocer Bway cor 5th Tels 127 and 61 h Pomona nr River Rd
Hannis Bert farmer h 4725 6th av C V
Hannis Harry eng r 4220 Humboldt
Hannis Ira W (Harriett) (Polar Ice Co) h 4706 9th
Hanrahan Thos W (Mary L) cigar mfr 215 Main h 636 Ivy
Hanrahan Wm M (Anna) mach h 1747 Hemlock
Hansen Albert E (Gladys) linemn PT&TCo h 4135 Sierra
Hansen Mrs Anna milliner S B Huffman h 5106 5th
Hansen Chub A lab r 73 Mill
Hanson Dora clk r 4821 5th
Hansen Mrs Florence A h 73 Mill
Hansen Perry (Neville & Hansen) h 3 Waterland Apts
Hansen Victor V r 5318 5th
Harbour Chas (Luella) elec h 1504 Laurel
Harden Brezell (Mattie) salsn Miller Auto Co h Nord av
Harden Mrs Esther r 4624 3d
Hardt Chas ctr Chico Meat Co r 230 Flume
Hare Chas W (Valeria) h 1365 Spruce
HARKNESS ED (Nancy) Mgr Bank of Italy h 4825 3d
Harkness Margaret tchr Central Sch r 4825 3d
Harlacher Wm M r 3805 18th
Harlacher W F Earl (Maude) carp h 3805 18th
Harlan Grover C (Elizabeth) harnessmkr h 204 Ivy
Harlin W G cbtmkr DMCo
Harned Beulah stngr r 1126 S Main

GARAGE

ENLOE HOSPITAL

CLARK HARDWARE STORE
HIGH GRADE GENERAL HARDWARE 105-9 Broadway Tel. 57 CHICO

R. L. POLK & CO. PUBLISHERS OR AGENTS FOR ALL DIRECTORIES PUBLISHED IN THE U. S. A.

Harned Burlie chauf r 1126 S Main
Harned Pearl clk r 1126 S Main
Harned Raymond driver r 1126 S Main
Harned Wm R (Lotta) h 1126 S Main
Harper Mrs Belle M r 1211 Citrus
Harper John lab White Auto Supply Co
Harper Jos C lather h 527 Ivy
Harris Mrs Anna h 1530 S Salem
Harris Bud H (Viola) mach DMCo h 808 Walnut
Harris Chas (Agnes) carp h 4536 20th
Harris Mrs Edna cook Enloe Hosp h 5406 2d
Harris Edw (Alice) brkmn h 832 Cedar
Harris Elton farmer h 4319 Washn
Harris Frances E tel opr Hotel Oaks r 4821 3d
Harris Francis M (Rose E) mgr J H Hoose h 5030 3d
Harris Frank (Ruth) lab h 525 Chestnut
Harris Gladys clk r 4536 20th
Harris Mrs J H h 1351 Esplanade
Harris Lorenzo M clk r 5030 3d
Harris Nelson (Goldie) lab r 4536 20th
Harris Oscar C (Charlotte) chauf Chico Fuel Co h 3705 18th
Harris Paul r 4129 3d
Harris Paul R (Jessie) lab h 4701 9th
Harris Reece lab r 832 Cedar
Harris Warren (Thelma) driver DMCo h 230 Flume
Harris Wm J (Frances) h 320 Oak
Harris Wm R (Sadie) clk Walker's Billiard Parlor h 4821 3d
Hart Alice E tchr High Sch r 934 Esplanade
Hart Chas L dist mgr Shell Co h 1239 S Bway
Hart C R watchmn SPCo
Hart Mrs Elizabeth E h 8th cor Oleander
Hart Mary tchr Chapman Sch r Mrs E E Hart
Hartt Mrs Elizabeth E h 220 Walnut
Hartt Jackson P mail contr P O r 220 Walnut
Hartt Theo A (Matilda) clk M & M Cash Grocery h 1284 S Normal
Hartt Walter carp T H Polk r 220 Walnut
Haseleu Edw A lab h 3902 12th
Haseleu Leonard L (Florence) foremn Assoc Oil Co h 4th nr Spruce
Haseleu Max E (Louise) clk SOCo h 435 Olive
Haskins Fred A (Kate) carp h 1318 S Salem
Haslund Mrs Emma r 4120 Humboldt
Hassel Sigvart (Sinnie) dept mgr DMCo h 3904 6th
Hassler Arthur L (Essie) chauf h 1427 S Salem
Hassler Millard F (Maude) (Park Garage) h 1504 S Salem
HASTINGS PHARMACY (H C Cox) 239 Bway

PEOPLES SAVINGS AND COMMERCIAL BANK
J. F. MOREHEAD, Pres. LEE RICHARDSON and J. A. BENNETT, V.-Pres. HARRY S. MOIR, Cashier 4th and Broadway, Chico

MILLER AUTO CO.
DODGE BROTHERS MOTOR CAR
2d Cor. FLUME Tel. 88 CHICO

GARAGE

Hathaway Hiram foremn Chico Nursery Co r 5106 5th
Hatswell Harry H mgr F W Woolworth Co r 4741 1st
Hauenstein Eva clk Oser & Co r 314 W-B bldg
Hauert Fred E (Hettie) mech h 216 Hazel
Hawkins Ann nurse J P Schell
Hawks Anise tchr r 4708 8th
Hawks Guy (Lillie) carp h 4708 8th
Hawn Hugh W (Catherine) blksmth SNRy h 1544 Elm
Hayenga Irene jan Sacto Sch
Haynes Jos N (Elizabeth) lab h 1421 Palm
Hazen Fred D elec h 1527 Elm
Heacox Jack r 628 Normal
Head Abraham E (Evalina) farmer h 4454 Sacramento
Head Building 516 Bway
Head Jas R (Rhoda H) asst City Engineer h 4318 1st av C V
Head Walter W (Laura) dentist 244 Bway h 516 same
Heath Mrs Jeannie tchr Oakdale Sch h 3749 Humboldt
Heath Lycurgus B (Cora) draymn h 5828 5th
Heath Wm h 410 Maple
Heaton Mrs Bessie h 4130 11th
Heaton Morris W mail contr P O
Heavingham Fred G (Alice) sec foremn SPCo h 15th and S P tracks
Heberlein Fred elec Fisher & Conery h N Bidwell Pk
Heberlie Wm T (Lois R) pharm W C Bair h 3927 9th
HECK FRED (Bway Wall Paper & Paint Store)
Hecker Nick lab h 1243 N Hazel
Heffner Dorothy clk PG&ECo
Heijne B Waldron lab r 1857 Mulberry
Heijne Frank lab r 1857 Mulberry
Heijne Mrs Lottie r 1857 Mulberry
Heil Nicholas W (Mildred) carp T H Polk h 3720 7th
Heimbach Alfred C h 617 Main
Heintz David brkmn r 5031 5th
Heller A A tchr High Sch h Nord and Sacto
Helmick Lyle clk M & M Grocery h rear 4349 20th
Hemminger U Grant (Mary L) lab h 709 Flume
Hemmingway Elmira clk r 5145 Rio Chico Way
Hemmingway Guy M (Lilly) lab h 5145 Rio Chico Way
Henderson Chas E (Jennie) carp SNRy h 1725 Laurel
Henderson Ensign A (Mary) h 4039 7th
Henderson Geo W (Ida) orchdst h 4008 1st av C V
Henderson Philip T (Hattie G) salsn Cameron & Macdonald h 431 Salem
Henderson Wm H (Ethel) bkpr DMCo h 828 Olive
Hendricks Mrs Mary P h 541 Chestnut
Hendricks Harold linemn r 4107 9th

USE Smith's UNIVERSAL POULTRY FOODS
Ask Your Dealer! F. F. SMITH & CO. INC. SACRAMENTO, CAL.

AXFORD & DE SHIELDS BRASS FOUNDRY
Successors to Garden City Brass Foundry
Plastic and Phosphorous Bronze Bushings Our Specialty
Brass, Bronze and Aluminum Castings of All Kinds
61 S. 4th St. Phone San Jose 918
SAN JOSE, CALIF.

ENLOE HOSPITAL

Hendricks Perry T acct r 541 Chestnut
Hendrix Andrew J (Olivia) lab h 5542 4th
Hendrix Bertha clk r 327 Chestnut
Hendrix David A lab r 5542 4th
Hendrix E A whsmn S Oil Co
Hendrix Peter S boxmkr r 5542 4th
Hendrix Reuben (Margaret) lab h 244 Oak
Hendrix Shird L boxmkr r 5542 4th
Hennigan Mrs Sarah tchr r 4833 6th
Henry Allen (Mabel) lab h 4629 9th
Henry A J lab Reynolds & Son
Henry Clarence B (Pearl) salsn h 4722 11th
Henry Clarence cook r 4629 9th
Henry Clarence A r 540 Salem
Henry Edw L (Irene) whsmn SPCo h 330 Oak
Henry Mrs Elizabeth r 540 Salem
Henry Jos C (Della B) salsn h 5 Waterland Apts
Henry Pelly whsmn S Oil Co
Hensley Ralph E carmn r 3930 5th
Hensley Mrs Sadie A h 3930 5th
Herceg A T mach SNRy
Herman Chas R (Louise) baker h 4041 5th
Herman Olaf blksmth SNRy
Hermann John J (Rose) auto body bldr 916 Bway h 3835 Humboldt
Hermann Leo M (Anna K) orchdst h 1017 Esplanade
Herrera Leo millmn h 443 Wall
Herring Etta dressmkr r 1805 Park
Hess Levy C mail contr P O
Hewins Chas S r Park Hotel
Hewins Wm (Irene) (Park Hotel)
Hewston Mrs Alice h 4038 6th
Hewston Cole farmer r 4038 6th
Heydenfeldt Mae I waiter Hotel Oaks r 135 Bway
Hibbs Rollie lab h 9th nr Oleander
Hickok Thos (Bernice) lab h 946 Cedar
Hicks Bessie colr PT&TCo
Hicks Henderson A (Isabella) lab h 1529 Oleander
Hicks Mrs Laura r 417 Normal
Hicks Leon V (Leita) lab h 1205 Citrus
Hiebert Claus M (Ethel) rice grower h 1936 S Bway
Hiedenger Jos h 1828 Oleander
Hiedenger Mrs Maggie r 1828 Oleander
Hiett Chas A (Helen R) h 1920 Park
Higday Albert (Ethel) carp h 1268 N Laurel
High School Jas Ferguson prin Esplanade nr Lincoln
Hill Hiram H (Ida) lab h 4747 17th
Hill Hugh shoemkr J H Walliser

CHICO APPLIANCE SHOP
Agency for ROYAL ELECTRIC CLEANER
4546 3d St. Phone 694 J CHICO

Hill Jos lab h 4535 19th
Hill Lawrence W (Grace) ctr Chico Meat Co h 4115 3d
Hill Raymond clk r 4747 17th
Hilliard O E jan High Sch
Hilliker Jas (Irene) lab h 937 Flume
Hills John W (Anna) (Orland Hamilton & Chico Stage Line) h 530 Normal
Hilton Geo E candymkr r 1423 Laburnum
Hilton Geo E (Ida) chauf h 826 Cedar
Hilton Mrs Nancy J h 1423 Laburnum
Hilton Roy (Bethel D) lumbermn h 206 Walnut
Hilton Roy H lab r 1423 Laburnum
Himmelsbach Jesse (Florence) salsn h 4016 6th
Hindman John T watchmn r 1465 Magnolia
Hines Geo T (Mary) carp h 515 Oak
Hinton Bert opr Lyric Theatre
Hintz Henry A (Cora) grocer 1001 Main h 1734 S Bway
Hintz H Dean clk r 1734 S Bway
Hintz Walter lab r 1733 Locust
Hintz Wm J (Sarah) h 1733 Locust
Hintz Wm R lab r 1733 Locust
Hirschberger Geo lab h 1279 Citrus
Hoag Mrs Bertha A h 4104 9th
Hoagland Jos P (Cora) farmer h 1501 Arcadian
Hoar Wm P (Hester M) grocer 1538 Park av h rt 2
Hogan Jas O lab h 1325 Spruce
Hogan Jos G lab r 1325 Spruce
Hogue Chas W (Eleanor) salsn h 4629 1st
Holbert Chas W lab r Mrs Ella Holbert
Holbert Mrs Ella h Boucher nr Calif
Holbert Frances C clk r Mrs Ella Holbert
Holbert J Marion logger r Mrs Ella Holbert
Holland Mrs Lulu h 1340 S Main
Hollenbeck Saml J (May) cementwkr h 706 Chestnut
Hollensen Mrs Isabel h 4741 1st
Hollis Robt L (Alice) freighter h 4305 8th
Holloway Orville (Ida) farmer h 709 Wall
Holm Bert inspr SNRy h 11th av C V
Holmes Earl driver S Oil Co r 4223 1st av C V
Holmes Fredk N (Minnie) lab h 1706 S Main
Holmes Robt P (Alice) farmer h 4223 1st av C V
Holmgren Arnold W (Reta) mech Miller Auto Co h 1406 Hemlock
Holst Wm (Nellie) lab h 4205 16th
Holt Frank (Margaret) lab h 230 Flume
Holt Grace clk r 5412 6th
Holt Lucien lab DMCo r 5412 6th
HOLT MFG CO Clark Hardware Store Agt 105-9 Bway

CHOCOLATE SHOP
Confectionery Light Lunches Ice Cream SodaWaters, Etc.
410 MYERS St. PHONE 100
OROVILLE

GARAGE

Telephone 13 **CHICO SODA WORKS**
SODA WATERS, MINERAL WATERS, BEVERAGES A. A. Courteney, Jr. Prop. 4946 5th St.

HUDSON SUPER SIX
P. A. HUNTER
WILLS SAINTE CLAIRE MOTOR CARS
325 Main St. Tel. 246 CHICO
ESSEX MOTOR CARS

Holt Mrs Mary r 1348 S Bway
Holt Oscar millmn r 926 Orange
Holt Mrs Winifred M h 926 Orange
Holtsman Chester (Henrietta) driver h 4023 7th
Holtsman Wm E (Eva) mech h 1220 Ivy
Holub Jos E (Mabel) asst cashr 1st Nat Bk h 321 Normal
Holwig Mildred clk r 4935 5th
Holzbock Mrs Anna h 1283 N Hazel
Homer Aug (Gazules & Homer) r 4427 3d
Hommes John S (Nina) lab h 1733 Elm
Honodel Adeline stngr r 980 S Chestnut
Honodel Clarence C (Marie) printer Chico Record h 1613 Locust
Honodel Dewey A circ mgr Chico Record h 622 Hazel
Honodel John (Clara) clk Clark Hdw Store h 1621 Locust
Honodel Mrs Lois h 1520 Locust
Honodel Raymond A clk r 980 S Chestnut
Honodel Wm R (Margaret A) dentist 206 W-B bldg h 980 S Chestnut
Hood Jennie O tchr High Sch h 5023 Rio Chico Way
Hook Frank M (Zorada) driver h 3904 8th
Hook John B (Edna) farmer h 4276 3d av C V
Hook Mrs Lavina h 3715 18th
Hook Roscoe F (Rowena) driver h 1463 Laburnum
HOOSE J H, F M Harris Mgr Architects 4409 2d
Hoover Meno S whsmn Charge & Son
Hoover Philip A (Anna) grocer 743 Main h 1333 Normal
Horet Jos (French-American Lndy) h 4430 8th
Horgan Mrs Mary A h 4935 5th
Horn Frank (Rose) elec J H Vaughan
Hornback Mrs Amanda r 4837 5th
Hornback John chauf Clark Hdw Store r 4837 5th
Hornback John R (Mary) rice grower h 4837 5th
Hornback Robt clk J F Pendergast r 4837 5th
Horning Mrs Josie h 4118 5th
Horton Jas painter r 4641 6th
Horton Jas M painter r 229 Wall
Horton Asa W (Annie) expmn h 3819 18th
Hope Norman (Nelda) meat ctr h 4546 2d av C V
Hoskins Geo (Nina E) farmer h 1361 Esplanade
Hoskins Vern rancher h 5106 5th
Hosler Louis A (Olive L) carrier P O h 4669 1st av C V
Hostetler Saml N (Amelia) lab h 3711 19th
HOTEL DIAMOND (L D Macy) 4522 4th
HOTEL OAKS (W D Walker) 2d cor Salem
HOTEL PARK (Wm Hewins) Main nw cor 4th
HOUGHTON CHAS W (Grace) Insurance Underwriter 304 Bway Tel 328 J P O Box 775 h rt 4 bx 36d

DRUGS BARTLETT DRUG CO. **KODAKS**
330 BROADWAY. TEL. 100. CHICO. SUPPLIES—FINISHING

THE PHONOGRAPH SHOP
VICTROLAS and VICTOR RECORDS
J. W. BISH PAUL J. EDMISTON
338 BROADWAY TEL. 328W. CHICO

GARAGE

Houk Elizabeth clk r 4243 4th av C V
Houk John W (Maude E) (Chico-Westwood-Susanville Stage Line) h 716 Orient
Houk Mrs Mary h 728 Orient
Houk Mrs Mattie A h 4243 4th av C V
Houlet Louis (Lulu) lab h 3820 12th
Houseman Mrs Nellie h 3819 4th
Houston Jas T (Sophie) h 4132 1st av C V
Hov Martin (Caroline) farmer h 4236 7th
Howard Mrs Ethel clk Mrs H M Burk r 4607 9th
Howerton Frank A (Modena) refr eng h 1731 S Bway
Howerton Ray G (Esther) painter Machine Spray Paint Co h Centennial nr Alder
Howerton Wm carp h 4315 4th
Hoyle Mrs Annie M h 217 Wall
Hoyt Elmer J (Mary) lab h 1912 Normal
Hoyt Elmer J Jr lab r 1912 Normal
Hoyt Frank (Martha) tchr h 4619 3d
Hoyt Rev Henry A (Eloine S) (First M E Church) h 329 Salem
Hoyt Mae clk r 1912 Normal
Hoyt Wm lab r 1912 Normal
HUB THE (Chas A Bilkey) Clothing and Men's Furnishings 214 Bway
Hubbard Dorothy tchr High Sch h 4626 Sacto
Hubbard Mrs Torinda hemstitcher 131 Main r 4107 3d
Hubbell Apts (Lafayette Hubbell) 4629 1st
Hubbell Lafayette (Hubbell Apts) h rear 4629 1st
Huddleson Everett (Azubah) (Huddleson & Co) h Davis cor Colorado
Huddleson & Co (Everett Huddleson F L Pollock) 2d hd gds 134 Main
Hudson Champ C clk Kilpatric & Sons h 1927 S Salem
Hudson Francis C (Helena) h 4730 5th
Hudson Geo W elec SNRy h 1124 Park
HUDSON MOTOR CARS (P A Hunter) 325 Main
HUDSPETH BENJ F (Margaret) Postmaster h 4325 1st av C V
Huffman Saml B milliner 326 Main r 604 same
Hughes Abbie clk r 1405 Hemlock
Hughes Alma clk r 5033 7th
Hughes Arthur R (Mary) lab h 1448 Normal
Hughes Chas S (Mildred) grocer 4027 14th h 1405 Hemlock
Hughes Chas S Jr bkpr Service Garage r 1405 Hemlock
Hughes Dorothy clk r 1654 S Bway
Hughes Edgar L elec eng PG&ECo r 4741 1st

THE GRAND-ROYAL ICE CREAM COMPANY
FACTORIES: SACRAMENTO CHICO Phone 44 MARYSVILLE

Byron E. - Mary W.
Frank & Frank
CHIROPRACTORS
Graduates of Palmer School of Chiropractic
Members Universal Chiropractic Association
PHONE 667
4409 2d St. Chico, Cal.

Hughes Edna E cashr Met Life r 5033 7th
Hughes Mrs Ethel h 1654 S Bway
Hughes Geo H (Sophie) clk h 5033 7th
Hughes Hugh E lab r 1654 S Bway
Hughes Hugh W lab r 1654 S Bway
Hughes John H (Vida) farmer h 4314 Lincoln
Hughes Lawson T mach r 1405 Hemlock
Hughes Marie clk r 5033 7th
Hughes Mason S millmn r 1405 Hemlock
Hughes Mrs Sophie grocer 5025 7th h 5033 7th
Hughes T Wm (Josephine) foremn Chico Soda Wks h 3736 7th
Hulbert Benj lab h rear 3802 12th
Hulen Chas S (Clara E) lab DMCo h 4141 9th
Hull Chas (Anna) h 4044 8th
Hull Frank H (Fannie) 2d hd gds 1150-6 Park h 1152 same
Hull Marguerite clk r 4044 8th
Hull Wm A (Gladys) cementwkr h 4046 4th av C V
Hull Wm E clk r 4046 4th av C V
Hume H H County Road Engineer
Humphreys Harry L salsn P A Hunter r 4720 2d
Humphreys Mrs Margaret h 4720 2d
Humphreys Margaret clk r 1826 S Bway
Humphreys R L brklyr h Dayton nr S P tracks
Hune Mrs Susan B r 4007 6th
Hunsinger Albert clk r 4220 7th
Hunsinger Mrs Augusta h 4220 7th
Hunter Geo E (Catherine) capt in chg Salvation Army h 4444 16th
HUNTER P A Distr Hudson Essex and Wills Sainte Claire Motor Cars 325 Main Tel 246 h 1641 S Salem (See side lines)
Hunting John L (Laura) lab h 1455 Normal
Hunting J Lester lab SNRy r 1455 Normal
Hunting Ruth stngr r 1455 Normal
Hunting Sarah G clk Grand Royal Ice Cm Co r 1455 Normal
Hunting Wm T clk r 1455 Normal
Huntley Apts (Mrs Mary Tarter) 626 Main
Huntley Howard (Nellie) supt T H Polk h 7th cor Palm
Huntley Louis T (Bertie) h 4130 Humboldt
Huntley Ralph N lab r 4130 Humboldt
HUPMOBILE MOTOR CARS (Oaks Garage) 2d cor Salem
Hupp Geo G (Ethel) glazier h 4107 9th
Hurlbut Mrs Mattie clk R P Sherwood r 4343 Sacramento
Hurley John W (Julia) h 824 Chestnut
Hursh Saml A inspr SNRy h 4426 22d
Hurst Mrs Ada h 936 Orient

BUICKS "JOE" DEVENEY & ENLOE "NEWT"
PHONE 402 W
4th and Main Sts. CHICO

CALIFORNIA DIRECTORIES
CITY AND COUNTY
R. L. POLK & CO., P. O. Box 687, SACRAMENTO

Hurst Albert lab r 936 Orient
Hurst Robt C (Jessie) bus mgr Chico Record h 120 Hazel
Huse Earl F lab r 1269 Citrus
Huse Mrs Mattie h 1269 Citrus
Huse Wm clk 5th St Grocerteria r 1269 Citrus
Husted L Glenn (Vesta) lab Park Garage
Husted Saml E lab h 4045 Humboldt
Husted Wm H (Margaret) battery recharging 4415 6th h 4916 9th
Hutchinson Wm (Marie) h 819 Flume
Hutchinson Wm (Lydia) lab h 4904 8th

I

Iloff Philip M (Ethel R) tchr Chico State Tchrs Coll h 315 Orient
I O O F Annex 4526 3d
I O O F Building and Club 244 Bway
Ingraham Gladys fin sec Chico State Tchrs Coll
Inman Geo N (Nola) salsn h 4308 4th
INOUYE H Sec Japanese Assn of No Calif h 102 Wall
Irish Mrs Eveline h 5023 2d
Irvin Geo H (Mildred) salsn h 3706 5th
Iseminger Halbert G (Gertrude) clk J C Penney Co h 4938 2d
Isom Mrs Marie h 4729 7th
Italia Hotel (Alfred Arabo) 5047 10th

J

Jackey David F tchr Chico State Tchrs Coll r 5030 1st
Jack O'Lantern Confectionery (F C Graves Roberta Blasingame) 240 Bway
Jackson Claud clk r 4305 3d
Jackson Mrs Maggie h 618 Flume
Jackson Wm P (Alice) vet surg h Woodland nr 7th
James Dewey whsmn S Oil Co
James Steven (Sue) h 818 Flume
James John W signalmn SNRy r 626 Main
JAPANESE ASSN OF NO CALIF K Uchihara Pres H Inouye Sec 102 Wall Tel 311 J
Japanese Laundry 217 Main
Jaques David L stereotyper Chico Enterprise r Bruce and Ohio
Jaques Theo R (Thelma) circ mgr Chico Enterprise h 1225 S Salem
Jarrett Mrs Eunice h 1207 Arcadian
Jay Albert A (Harriet) lab SNRy h 1341 Mulberry
Jefferies Roy E (Merle) carrier P O h 84 Mill
Jefferies Mrs Sarah r 84 Mill

GARAGE

CHICO ICE & COLD STORAGE CO. PHONE 102
ICE, COLD STORAGE, COAL, WOOD, FUEL OIL - 1297 PARK Av., CHICO, CAL.

R. L. POLK & CO. PUBLISHERS OR AGENTS FOR ALL DIRECTORIES PUBLISHED IN THE U. S. A.

Jeffers Jeuitt (Lidy) lab h 1221 Citrus
Jefferson Chas btblk 3d cor Main r W-B bldg
Jeffery Geo clk S Oil Co r 4304 Humboldt
Jeffery Geo S (Annie) blksmth 919 Main h 4304 Humboldt
Jeffery Justin welder G S Jeffery r 4304 Humboldt
Jekel Bruno F (Nellie) whsmn J H Minderman h 4029 5th
Jenkins Mrs Etta r 430 Wall
Jenson Martin (Mattie) h 4418 7th
Jesse Bros (F J and L A) cigars 1710 Park av
Jesse Frank J (Jesse Bros) h 1710 Park
Jesse Louis A (Jesse Bros) r 1710 Park av
Jewers Alice tchr Oakdale Sch r 11th av C V
Jewett A T lab CI&CSCo
Jewett Geo chauf r J L Jewett
Jewett John L (Ida) lab h Boucher cor Calif
Jewett Teel A chauf r J L Jewett
Jewett Truman L (Ethel) eng CI&CSCo h 951 S Hazel
Jobe Mrs Susan E r 1530 S Salem
Johns Watson L tchr Chico State Tchrs Coll h 630 Hazel
Johns Wm H (Anna L) clnr 331 Main h 3934 7th
Johnson Albert H driver r 4036 2d av C V
Johnson Mrs Anna h 4036 2d av C V
Johnson Arthur H (Lucille) rural carrier P O h 4528 5th av C V
Johnson Bert carp r 4142 9th
Johnson Chas B clk Hotel Oaks h 622 Wall
Johnson Chas O (Louise) h 1404 Normal
Johnson Mrs Ella r 120 Normal
Johnson Mrs Emma h 1217 Locust
Johnson Mrs Eva h 3806 7th
Johnson Everett F clk Maison & Price r 420 Hazel
Johnson Frank carp r 844 Main
Johnson Frank carp r 4142 9th
Johnson Fred lab Reynolds & Son
Johnson Geo R carp r 4041 5th
Johnson Hallie (Ethel) cementwkr h 415 Wall
JOHNSON HOUSE (L D Macy) Furnished Rooms 309-15 Bway
Johnson Howard logger r 4725 7th
Johnson Mrs Jennie h 4319 2d av C V
Johnson Lester J lab DMCo r 937 Orient
Johnson Lillian tchr r 1404 Normal
Johnson Mrs Margaret A h 4142 9th
Johnson Norman N (Julia) lab h 5143 9th
Johnson Peter millmn r 4104 7th
Johnson Riley O news agt 4436 4th h 1204 Palm
Johnson Mrs Ruby hairdresser Mrs O S Robinson r 4820 7th

CHICO ELECTRIC SUPPLY CO. 542 Broadway W.S. CASS, PROP. PHONE 443 J
ELECTRICAL APPLIANCES, WASHERS, HEATERS, FANS, LAMPS PUMPING PLANTS, MOTORS

Johnson Thos A mech Bird Elec Co r 429 Wall
Johnson Willard B (Rose) phys 221 W-B bldg r 212 same
Johnson Wm (May) logger h 4725 7th
Johnson Wm C (Sarah) chauf h 5432 8th
Johnson Wm O elec r 4036 2d av C V
Johnston Earl E (Lucile M) dep colr U S Int Rev h 3744 7th
Johnston Edna I tchr Central Sch r 532 Salem
Johnston Ezra B (Anna) h 532 Salem
Johnston Frank F (May) carp h 1225 Ivy
Johnston Fred B (Mary E) supt mails P O h 1051 S Chestnut
Johnston Mrs Mary F h 5435 8th
JONES ADIAL S (Bertha) (Lee Pharmacy) h 964 S Chestnut
Jones Albert D (Rose) mach h 639 Wall
Jones Alice J tchr r 4842 5th
Jones Chas L (Ida B) salsn h 5024 1st
Jones Earl D (Rosie) constr foremn h 1518 Park
Jones Geo clk Bird Elec Co
Jones Geo F (Helen) dredgermn h 4235 6th av C V
Jones Howard F (Mary P) notions 514 Bway h 4841 3d
JONES JAS H (Katherine S) (Jas H Jones & Co) V-Pres Butte County Savings Bank h Dayton Rd
JONES JAMES H & CO (Jas H Jones) Hay Grain and Ins 4511 2d
Jones Jerry (Jessie) mach Levi Cohn h 1447 Magnolia
Jones Mabel cashr Majestic Theatre r 544 Hazel
Jones Mrs Martha C h 4319 7th
Jones Merle M asst mgr Hotel Oaks h 3708 6th
Jones Monroe (Cath) lab r 5412 6th
JONES OWEN (Mary) (Chico Appliance Shop) h rt 2 bx 10
Jones Raymond P (Evelyn) lab h 4109 7th
Jones Robt M (Susie) chauf h 5447 9th
Jones Roscoe (May) lab h 544 Hazel
Jones Mrs Sydnia A h 4842 5th
Jones Thos P (Ione) lab h 3852 12th
Jordan Frank L salsn r 617 Chestnut
Judge Jas J (Agnes) salsn Chico Appl Shop h 318 Flume
Julien Stephen D (Susan) archt h 4019 17th
Justice Alice nurse h 317 Wall

K

Kable Mrs Lena h 528 Ivy
Kafaleon Dennis (Sulis & Co)
Kalfsbeek Dena clk r 4615 1st
Kaps Clara E tchr Chico State Tchrs Coll r 322 Normal
Karleing Lucile clk r 4615 1st
Kast Roy telg opr SPCo r 4741 1st

PHONE 10
THE LEE PHARMACY
DRUGS
A. S. Jones, Prop.
OUR THREE SPECIALTIES
Accuracy
Pure Drugs
Courteous Service
BROADWAY AT THIRD
Odd Fellows Bldg.
CHICO

GARAGE

THE CLASSIFIED DIRECTORY Reaches the Attention of All the BUYERS
ARE YOU REPRESENTED THEREIN?

J. W. CHARGE & SON HAY, GRAIN AND FEED
STORAGE - PUBLIC WEIGHING - INSURANCE
Sixth and Orange Sts. Phone 180 CHICO, CALIF.

Keefer Wm (Mary) stockmn h 4546 2d av C V
Keeley Dewey (Helen T) lab DMCo h 4610 20th
Keeley J H machhd DMCo
Keeley Robt P (Ida) h 1481 N Hazel
Keely Vernon E (Adelle) h 4132 15th
Keener Merle E (Emma) salsn Sperry Flour Co h 47 Ivy
Keith Edith nurse Enloe Hosp r 4145 4th
Keller Bessie asst J O Chiapella r 4615 1st
Keller Frank (Nellie) miner h 4615 1st
Keller Jos A (Edith) lab h 3803 18th
Keller J A waiter r 440 Bway
Keller Wm O (Laura) jan h 745 Esplanade
Kellom Mrs Mary A h 1005 Normal
Kells Robt C clk Bicknell & Moore h 1022 Normal
Kellum Benj clk r 1049 S Salem
Kellum Gladys clk r 1049 S Salem
Kelly Mrs Alice I h 4045 7th
Kelly Edw V painter r 4243 5th
Kelly Geo W (Rose H) (Oaks Garage) h 144 Salem
Kelly Gertrude clk Oser & Co
Kelly Marie A bkpr T J Kelly Co r 4908 5th
Kelly Merl G (Alice) lab DMCo h 4045 7th
Kelly Thos W (Katherine) (T J Kelly Co) h 4908 5th
Kelly Tobias J clk T J Kelly Co r 4908 5th
Kelly T J Co (T W, J M (Modesto) and J F Kelly) dry gds 426 Bway
Kelly Waldo W (Gertrude) salsn h 4343 Sacramento
Kempf Geo F (May) lab Reynolds & Son h 4747 2d
Kempley John F (Anna) (Tabler & Kempley) h 1257 Locust
Kempley Neil R carp SNRy r 1257 Locust
Kempley Stella waiter r 1257 Locust
Kennedy Caroline A tchr Chico State Tchrs Coll r 238 Hazel
Kennedy Mrs Cora W h 3533 Woodland
Kennedy Eva tchr Oakdale Sch r rt 2 bx 30
KENNEDY GUY R (Eva S) Pres Butte County Savings Bank Lawyer 215 Bway h 4711 5th
Kennedy John W M (Anna B) conf 343 Bway h 4526 3d
Kennedy Jos J (Winifred N) stockmn h 3535 Woodland
Kennedy Wm F bkpr Annie E K Bidwell Estate h 1147 S Bway
Kenney Jesse J (Phoebe) lab h 1904 Normal
Kenyon Andrew A (Florence) lab h 1604 Oleander
Kenyon Chas M (Sarah) lab h 1642 S Main
Kenyon Clyde lab r 1642 S Main
KENYON CORD TIRES (Service Garage) 4304 2d
Kenyon Roy musician r 1642 S Main
Kerr A T carp SNRy r 4343 17th
Kesselring Alex J (Alma) expmn h 711 Olive

The Emporium CHICO'S LEADING DEPARTMENT STORE
P. H. FOTHERINGHAM, Prop. 138-142 BROADWAY CHICO

Kesselring Geo A (Mattie) expmn h 3931 7th
Kesterson Chas W (Melvina J) rice grower h 4527 1st av C V
Kesterson Donald lab r 4527 1st av C V
Kesterson Pearl lab r 4527 1st av C V
Keyawa Stanley (Helen) master mech DMCo h 1150 S Bway
Keyes Philip B (Winifred) foremn DMCo h 429 Salem
Kiddie Mrs Alice r 429 Wall
Kiddie Andrew r 429 Wall
Kiddie Wm printer r 429 Wall
Kile Emmett L chauf r 4606 14th
Kilpatric Othel A (Nell H) (Kilpatric & Sons) h 3823 4th
Kilpatric Sitton S (Nesta) (Kilpatric & Sons) h 4121 1st av C V
Kilpatric Thos B (Lurah T) (Kilpatric & Sons) h 4334 Sacramento
Kilpatric & Sons (T B, O A and S S) grocers 102 Bway
Kimball Archibald E (Marie) salsn h 4230 Sacramento
Kimber Mrs Margaret C h 4335 1st av C V
Kimber Margaret E clk Lyric Theatre r 4335 1st av C V
Kimmons Jas (Eva) farmer h 5040 3d
Kimmons Mrs Katherine K (Kimmons & Wagner) h 5029 9th
Kimmons Louis h 5029 9th
Kimmons & Wagner (Mrs K K Kimmons Mrs I M Wagner) delicatessen 747 Main
King Mrs Eliza J h 4828 8th
King John B painter r 1003 Main
King Lawson T (Ella) salsn h 1110 Arcadian
King Mrs Mary A r 230 Walnut
King Merle E carp r 1139 S Bway
King Reuben E cook r 4828 8th
King Wallace A (Juliette) carp h 1139 S Bway
King Mrs Zoa h 944 Normal
Kiolstad Chas N (Jessie) lab h 4114 11th
Kiolstad Carl W r 4114 11th
Kirby Geo chauf r 1021 S Chestnut
Kirby Mrs Mary r 1021 S Chestnut
Kirkwood Walter S (Eva) plumber h 4419 19th
Kissing Rudolph C tchr High Sch r 120 Normal
Kite Fontonella (Flora) lab h 822 Chestnut
Klehm Tobias H (Ruth) ctr Chico Meat Co h 978 S Salem
Kleine Mrs Nellie h 4230 9th
Kleine Ruth tchr r 4230 9th
Klingenberg Mrs Annie h 4520 21st
Knight A Virgil (Thelma) painter h 4531 1st av C V
Knight Harry lab r 1021 S Chestnut
Knight Orrin (Irene) carp h 1132 Normal

FLECK'S RADIATOR SHOP
On the Highway
Phone 874
RADIATORS FENDERS and BODIES Made and Repaired
SERVICE STATION
The Shop The Work The Prices Are Right
J. T. FLECK
1300 PARK Av.
CHICO, CAL.

Telephone 13 **CHICO SODA WORKS**
SODA WATERS, MINERAL WATERS, BEVERAGES A. A. Courteney, Jr. Prop. 4946 5th St.

WHAT'S Your Line ? If Your Card Were Here Everybody Would Know

Knight Stephen E (Bertha) h 3830 6th
Knott Danl C mgr Walker's Billiard Parlor h 319 Normal
Knott Mrs Luella clk La Vogue h 319 Normal
Knotwell Mrs Nettie M clk P O h 4319 15th
Knox Edw (Hazel) miner h 4341 20th
Knuckles Lorenzo P (Dora) lab h 635 Cherry
Koblenzar Frank fishermn r 5343 3d
Koblenzar Geo fishermn r 5343 3d
Koblenzar Julius fishermn r 5343 3d
Koblenzar Mrs Louise h 5343 3d
Koblenzar Sarah clk r 5343 3d
Koehler John W (Amelia) h 4608 Sacramento
Kohrumel Wm F (Georgia) trmr Clark Notley h Irwin
Kolbenson Gladys clk r 4107 Humboldt
Kolbenson Matilda W clk r 4107 Humboldt
Kolbenson Matthew (Engeborg) lab DMCo h 4107 Humboldt
Kollenborn Ira L (Mildred) shoes 236 Main h 4203 4th
Koltanowski Annette tchr r 4528 8th
Koltanowski Bernard S (Mary) men's furngs 243 Bway h 4528 8th
Kolton Nettie tchr Chapman Sch r 4528 8th
Korn's Cloak & Suit House R O Adams mgr 222 Main
Kottkamp Frank C (Maude L) (Farm Equipment Co) h 3905 4th
KOUTCHIS CANDIES (M P and M J Koutchis) 322 Main
Koutchis Michael J (Angelina) (Koutchis Candies) h 4125 3d
Koutchis Michael P (Koutchis Candies) r 4125 3d
Krager Louis lab r 1654 S Bway
Krewson Leny whsmn Charge & Son
Krick Marguerite clk r 4929 5th
Kruger Louis (Hattie) plumber Miller Hdw Co h 4256 12th
Kuhlke Mrs Maude E milliner 314 Bway r Hotel Oaks
Kull Edw lab r 926 Alder
Kull John (Amanda) lab h 926 Alder
Kurlbaum Wm H carp h 228 Wall
Kusel Mrs Nellie h 1224 Magnolia
Kuziak Con (Polly) lab h 832 Alder
Kuziak Victoria clk r 4526 3d
Kynock Mrs Anna r 4706 8th
Kynock Lafayette h 4706 8th

L

Lacey Mrs Katherine matron DMCo h 3709 7th
Lacey John L (Grace) spec agt S Oil Co h 225 Ivy
Lacy Rev Addison W (Methodist) h 4216 6th
Lafever Geo B (Arabell) (Bass & Son) h 907 Olive
La Fonso Elmer N (Genevieve) painter h 4901 Sacramento
La Franchi Ocilia (Pearl) lab h 4366 21st

Cut Glassware Silverware **CHAS. A. DREISS** Watch Repairing a Specialty
JEWELER AND OPTICIAN
2d at Broadway Phone 528 W CHICO

ROTH & GAY LANDS, LOANS and INSURANCE
4436 4TH ST. CHICO. TEL. 437 J
H. A. ROTH G. H. GAY

La Grande Hotel & Apts (Mrs B L Counts) 440 Bway
La Grone Bert D (Florence) clk h 1272 N Hazel
La Grone David B chauf J H Minderman h 1272 N Hazel
La Grone David H (Allie) carp h 1175 N Hazel
La Grone Frank r 1175 N Hazel
La Grone Laurie D (Elizabeth) carp h 4436 5th av C V
Lambert Florence clk r 205 Flume
Lambert Lee H (Lillian) lab r 5432 8th
Lammers Arthur cbtmkr DMCo r 4742 2d
Lampson Wm lab Reynolds & Son
Landis Amos J (Mattie P) phys 300 W-B bldg h 4119 4th
Landis H B (Mary) supt Chico Sanitarium h 8th nr Oleander
Landry Danl S (Sarah) barber h 4168 1st av C V
Lane Edgar E (Charlotte) chauf F E Hannah h 1405 Magnolia
Lane Jos K waiter r 440 Bway
Lane Mrs Kate L h 205 Flume
Langevin Wm J (Kate) salsn h 405 Wall
Langille John R (Effie) clk C W McLennan h 4007 6th
Langwith Mrs Josephine h 1263 Esplanade
Laramore Mrs Estelle F h 1904 S Bway
Larkin Edw W farmer h 1508 Locust
Larkin Geo W farmer r 1508 Locust
Larruccia Saml (Josephine) lab h 1930 Normal
Larsen Carl mkr Grand-Royal Cm Co r 4229 4th
La Telle Mrs Eula (La Telle & Thomasson) r 626 Main
La Telle & Thomasson (Mrs Eula La Telle Daisy M Thomasson) ladies' furngs 4434 3d
Laughlin Mrs Pansy A music tchr 4th fl W-B bldg r Mrs E E Hart
Lauterio Edw J (Mary) painter h 107 Normal
La Vogue Clarence Blotcky mgr ladies' furngs 144 Main
Lavrador Alfred J lab r 1506 Mulberry
Lavrador Anthony F farmer r 1506 Mulberry
Lavrador J Frank (Mary) h 1506 Mulberry
Lavrador Manuel J tchr r 1506 Mulberry
Lawrence John M (Anna) lab h 1406 Elm
Lawrence Wm H (Josephine) lab h 419 Hickory
Lazzarotto Giuseppe lab r 5047 10th
Lea Chas E (Flora R) clk Kilpatric & Sons h 4733 7th
Lebaun Juan (Maria) lab h 4936 8th
Lee Chas O (Harriett) clnr h 3512 Humboldt
Lee Geo clk J C Penny Co
Lee Mrs Mary h 4328 4th
LEE PHARMACY (A S Jones) Drugs Toilet Articles Etc Bway cor 3d Tel 10 (See side lines)
Lee Robt R (Daisy) (Chico Trading Co) h 1206 Normal
Lee R Glenn clk r 1206 Normal

GARAGE

GRISWOLD LUMBER CO.
MANUFACTURERS AND DEALERS IN LUMBER CHICO, CALIF. MILL AT COHASSET PHONE 130 948 S. BROADWAY

Lee Susie clk r 1206 Normal
Lee Rev Wm J (Alma K) (Bway M E Ch South) h 4428 6th
Leeper John F (Eva C) (Polar Ice Co) h Dayton rd nr S P Tracks
Legare Josephine nurse r 1020 S Bway
Leichter Victor (Kate) ctr Fulton Meat Mkt h 5445 8th
Leinard Louis E carp h 4451 20th
Leininger Geo blksmth h 4517 9th
Leininger Guinevere tchr r 4517 9th
Le May Chas E clk Johnson House
Le May Mrs Josephine r 1001 S Chestnut
Lemm Carl O farmer r 1498 Citrus
Lemm Gladys N stngr r 1498 Citrus
Lemm Harris R farmer r 1498 Citrus
Lemm Leta L clk r 1498 Citrus
Lemm Mrs Lida J h 1498 Citrus
Lemm Veva F clk r 1498 Citrus
Lennon Lida tchr Chico State Tchrs Coll r 4841 3d
Lester Gilbert clk Oser & Co r 4203 6th
Lester Saml D (Sadie) driver h 4203 6th
Lester Wilma clk r 204 Ivy
Levingstone Sidney D (Florine) clk D Breslauer h 4420 Frances Willard
Levy Milton M (Rosita) (Bibbero & Levy) h 4520 Sacramento
Lewis Alta T clk r 1241 Arcadian
Lewis Apts 5106 5th
Lewis Arthur r 4472 1st av C V
Lewis Carl lab r 1940 Normal
Lewis Doris tchr r 4230 Sacramento
Lewis Edw J (Emma C) bkpr DMCo h 4472 1st av C V
Lewis Edw J Jr elec r 4472 1st av C V
Lewis Edwin clk 5th St Grocerteria r 424 Cherry
Lewis Gertrude stngr Bk of Italy r 4325 1st av
Lewis Hazel tchr Chapman Sch
Lewis Jos E grocer 500 Cedar
Lewis Mrs Martha E r 500 Cedar
Lewis Marvin lab r 1940 Normal
Lewis Roy C (Clara) chauf F E Hannah h 1520 Normal
Lewis R E jan Miller Auto Co
Lewis Saml clk 5th St Grocerteria r 424 Cherry
Lewis Stanley clk r 1241 Arcadian
Lewis Stephen G (Ivy M) (5th St Grocerteria & Meat Mkt) h 424 Cherry
Lewis Virgil B lab h 1505 Normal
Lewis Warren (Myrtle) h 1940 Normal
Lewis Wm C (Alice) salsn O E Tracy h 1241 Arcadian
Lewman Chas lab r 417 Main

MONUMENTS MAUSOLEUMS
Phone 358 J Chico Granite and Marble Works Established 1879
Office, 1st Cor. Main St. WM. ROBBIE & SON CHICO, CALIF.

CLARK NOTLEY THE AUTO TRIMMER
Camp Equipment and Supplies
TOPS Made and Repaired. SEAT COVERS and CANVAS GOODS. Auto Camp Beds 421 3d St.
AUTO UPHOLSTERING of All Kinds. CUSHION SPRINGS Replaced and Repaired. Phone 346 J CHICO

Libario Anastacia lab r 5047 10th
Light Mrs Hernie M (The Light House) h 4427 3d
Light House The (Mrs H M Light) fur rms 4427 3d
Light J Arthur (Hernie M) h 4427 3d
Lightfoot Danl P (Emma) eng h 1903 Mulberry
Lightfoot Mrs Emma (Lightfoot Sanitarium) h 1903 Mulberry
Lightfoot John W h 4831 2d
Lightfoot Sanitarium (Mrs Emma Lightfoot) 1903 Mulberry
Lilly Ernest r 4704 6th
Lina Frank lab r 1507 S Bway
LINCOLN MOTOR CARS (W F Gage & Sons Co) 2d cor Wall
Linderman Monte D (Alice) clk h 1444 Elm
Lindsay Edw W (Lillie) elec h 64 Mill
Lindsley Chas H (Margaret) h 4938 9th
Linebarger Chas E (Nina C) clnr Lobdell Bros h 3831 6th
Linebarger C Willard clk Shell Co h 1312 Normal
Linebarger Mrs Jessie waiter r 1205 Laburnum
Linn Birnie lab r 936 S Chestnut
Linn Nelson C mech r 936 S Chestnut
Linn Paul mach r 936 S Chestnut
Linn Robt C lab r 936 S Chestnut
Linn Wilber R elec PT&TCo h 4417 20th
Linn W Birnie (Ellen) mech h 936 S Chestnut
Linville Luetta clk r 4626 Sacramento
Little Edw C (Mattie) ins mgr h 821 Wall
Livingston Duncan (Edna E) mgr Oaks Garage
LOBDELL BROS (J B and L H) Cleaners and Dyers 1006 Hazel and 122 Bway Tel 303 W
Lobdell Geo E (Minnie E) lab h 1127 Citrus
Lobdell Jas B (Beulah) (Lobdell Bros) h 1000 Valambrosia
Lobdell L Hapgood (Ruth) (Lobdell Bros) h 1641 S Bway
Locey Alex C (Mary) clk h 1119 Esplanade
Locey Geo L clk White Auto Supply Co r 1119 Esplanade
Locey Henry gardener Chico State Tchrs Coll r 4820 7th
Locey Wilber F (Allie E) h 1701 Magnolia
Lockemeyer Erma clk r 4615 1st
Lockett Fannie clk r 618 Flume
Lockhart Jos chauf J H Minderman h 4832 14th
Lockhart Zelda clk r 4832 14th
Logue Irene A tchr r 4465 3d av C V
Logue Jas P (Mary E) lab h 4465 3d av C V
Logue Walter P seamn r 4465 3d av C V
Lombard Wm N fruit buyer r Hotel Oaks
London Dorothy stngr Ware & Ware r 617 Main
Lonergan Thos clk H Swanstedt r 800 Oroville

BROADWAY WALL PAPER AND PAINT STORE
Contractors
Let Us Estimate
Tel. 925 J
720 BROADWAY CHICO

CLARK HARDWARE STORE
HIGH GRADE GENERAL HARDWARE 105-9 Broadway Tel. 57 CHICO

R. L. POLK & CO. PUBLISHERS OR AGENTS FOR ALL DIRECTORIES PUBLISHED IN THE U. S. A.

Long Aretha bkpr Grand Royal Ice Cm Co r Nord nr Sacramento
Long Irving (Hazel) chauf U Oil Co h 4633 6th
Long John lab r 703 Salem
Long John P (Laura) dredgermn h 5239 9th
Long Nellie clk r 1641 Mulberry
Longenecker Ada tchr r 808 Salem
Longenecker Geo A clk Walker's Billiard Parlor h 940 Salem
Longenecker Mrs Mary A h 808 Salem
Longmire Mrs Ethel clk R J Hamilton h 1805 Hemlock
Longmire Vanetta P clk r 1805 Hemlock
Loofbourrow Wm H (Elizabeth) linemn h 3905 8th
Look Mrs Christine h 819 Chestnut
Look Roma clk r 819 Chestnut
Loomis Arthur lab Reynolds & Son r 4641 6th
Loomis Bert (Edna) driver r 5040 3d
Loomis Clarence H (Lennie) lab h 2d nr N Ivy
Loomis Frank M (Elizabeth) millmn h 4141 9th
Loomis Geo (Kate) h 4406 19th
Loomis Ralph S whsmn SNRy r 4406 19th
Loomis Roy r 4406 19th
Lopez Dolores clk r 951 Walnut
Lopez Jos lab r 951 Walnut
Lopez Manuel (Maria) lab h 951 Walnut
Lopi Rafael lab h 5446 5th
Lopi Thos lab r 5446 5th
Losee Harriet prin Chico Vecino Sch
Louthan Effie stngr Nichols Hdw Co r 4730 2d
Lovlett Jas A (Mary) h 4428 19th
Lowrey Wm M (Leatha) restaurant 844 Main
Lowry Clara E lndywkr r 1535 Laburnum
Lowry Geo E (Louella) jan Chico State Tchrs Coll h 1535 Laburnum
Lowry Roy A lab r 1535 Laburnum
Loy E May stngr SNRy r 1240 N Ivy
LOYD HORACE V (Mary) Mgr Chico Ice & Cold Storage Co h 1541 Mulberry
Lucas Alice clk r 229 Orient
Lucas Geo W (Clara) farmer h 5132 1st
Lucas John H (Helen M) v-pres Chico Meat Co h 229 Orient
Lucas Mrs Winifred L clk E I McPherson h 318 Ivy
Lucena John (Mary) lab h 744 Walnut
Lucena Mary lndywkr r 744 Walnut
Luckins Wm W (Ottene) mech h 4344 20th
Luman Wm C clk Hastings Pharmacy r 1143 Arcadian av
Luman Wm E (Anna C) hay 4331 2d h 1143 Arcadian
Lund Anders painter SNRy h 4641 15th
Lundey Clarence lab r 1748 Elm

PEOPLES SAVINGS AND COMMERCIAL BANK
J. F. MOREHEAD, Pres. LEE RICHARDSON and J. A. BENNETT, V.-Pres. HARRY S. MOIR, Cashier 4th and Broadway, Chico

MILLER AUTO CO. DODGE BROTHERS MOTOR CAR 2d Cor. FLUME Tel. 88 CHICO GARAGE

Lundey Fred (Susan) sec foremn NERy h 1748 Elm
Lundey Julius brkmn r 1748 Elm
Lush John lab h 112 Chestnut
Luteman Ray H filer DMCo h 1266 Normal
Luther Zelma tchr Bidwell Sch
Lutheran Church (Rev P A Schmidtke) 412 Hazel
Lutton Ivan L (Ethel) chauf h 4125 3d av C V
Lutz Chas (May) (Golden West Bakery) h 5026 5th
Lynch Kathleen clk r 3930 4th
Lynch Wm clk r 3930 4th
Lynch Wm J (Cora) repr SPCo h 5029 Rio Chico Way
Lynch Wm P (Katheryn) pres Chico Meat Co h 3930 4th
Lyon Frank driver Charge & Son
Lyon Lloy D salsn h 3845 7th
Lyric Theatre (Henry Daly) 434 Bway

Mc

McATEE F B DETECTIVE SERVICE Suite 337 Mills Bldg Tel Douglas 548 Night Tel Park 9345 San Francisco
McAuslan Maryad clk r 216 Hazel
McCabe John r rear 4349 20th
McCabe Roy L (Edith) farmer h 4621 1st
McCain Jas A mech r 4123 Humboldt
McCain Mrs Mary E h 4123 Humboldt
McCargar Mrs Belle h 641 Main
McCarthy Danl (Julia) sec foremn SPCo h 640 Cedar
McCarthy David D chef Hotel Oaks r 4736 2d
McCassin Hilda milliner r 543 Main
McClard Chas H (Mary) jan Chico State Tchrs Coll h 4452 3d av C V
McClard Elizabeth L tchr r 4452 3d av C V
McClard Jean I nurse r 4452 3d av C V
McClard Wm D (Eliz) farmer h 1795 Magnolia
McClellan J H lab Reynolds & Son
McCollum Norman tchr High Sch h 988 S Salem
McCollum Mrs Sarah h 2208 Normal
McComber Ivan lab DMCo r 724 Ivy
McCormick A Taylor clk DMCo r 4229 4th
McCowan H F farmer h 4508 Sacramento
McCrae O A orchdst r 641 Ivy
McCray Marie nurse Enloe Hosp r 4145 4th
McCrosky Jesse J (Edna) carp h 4422 21st
McCulley Jos lab r 4427 3d
McCullough Marian clk r 205 Flume
McCullough Nevada clk r 205 Flume
McDaniel John W nurserymn h 5138 1st
McDaniel Leonard lab r 5419 9th
McDaniel Mrs Margaret h 5419 9th

USE Smith's UNIVERSAL POULTRY FOODS
Ask Your Dealer! F. F. SMITH & CO. INC SACRAMENTO, CAL.

AXFORD & DE SHIELDS BRASS FOUNDRY
Successors to Garden City Brass Foundry
Plastic and Phosphorous Bronze Bushings Our Specialty
Brass, Bronze and Aluminum Castings of All Kinds
61 S. 4th St.
Phone San Jose 918
SAN JOSE, CALIF.

McDaniel S L waiter r 440 Bway
McDaniel Wm R (Dorothy) chauf h 4626 9th
McDonald Jas B lab r 972 Normal
McDonald Mrs Mary h 1316 Hemlock
McDonald Robt lab h 1340 S Main
McDowell C Earl lab SNRy r 1315 S Chestnut
McDowell Earl mech h 4832 14th
McDowell Ivan O foremn SNRy h 1315 S Chestnut
McDowell Kenneth lino opr Chico Record r 4742 2d
McEnespy Frank farmer h 4229 8th
McFeely Earl L nurserymn r 1109 Arcadian
McFeely John A (Emma) h 1109 Arcadian
McGibbons Mrs Katie r 3830 5th
McGreery Thos carp r 1904 S Bway
McGregor Anita clk r 5006 3d
McGregor Geo H stockmn r Auditorium Hotel
McGuffin Mrs Lucele h 4230 Humboldt
McGuire Jos elec r 4123 7th
McGuire Melvin clk r 4123 7th
McGuire Wm (Velma) surveyor r 4123 7th
McHardy Alex (Ella L) ctr Wm Robbie & Son h 5047 3d
McHatton Elmer H (Elaine) clk P O h 1231 Citrus
McIntosh Henry D (Evelyn) painter h 5043 4th
McIntyre Fernando (Ellen) farmer h 234 Cedar
McIntyre Melvin S pressmn DMCo h 1455 S Salem
McIntyre Muriel F clk r 1455 S Salem
McKasson Helen milliner S B Huffman r 543 Main
McKean Ella B bkpr Reynolds & Dyer r 1498 Citrus
McKean Lavern E chauf Reynolds & Dyer r 1136 S Main
McKenna Wm lab r 804 Chestnut
McKenzie Mrs Corinne H h 315 Wall
McKenzie Mrs Mary L bkpr Goebel & Newhouse h 429 Wall
McKenzie Mervin clk Kilpatric & Sons
McKinney Jas B (Jessie B) carp h 4430 12th
McKinney Jason E painter r 4123 7th
McKinney Mrs Lucy h 4123 7th
McLain Jas L (Alice) pres Drainage Dist No 2 Butte Co h 1328 Park
McLaughlin Walter J (Georgia) agt Union Oil Co h 8 Waterland Apts
McLean Forman T (Mary M) tchr High Sch h 4536 Sacramento
McLean Saml V cigars 719 Main
McLean Mrs Susie chf opr PT&TCo h 4133 8th
McLennan Chas W cigars 324 Bway h 344 Flume
McLennan Walter M clk C W McLennan r 946 Cedar
McLerran Sanfort P (Nellie) (Chico Garage Co) h 4744 10th
McMahon Arthur (Mattie) h 1448 Normal

CHICO APPLIANCE SHOP
Agency for ROYAL ELECTRIC CLEANER
4546 3d St. Phone 694 J CHICO

McManus John A (Gertrude L) real est 135 Bway h 531 Hazel
McMillin Mrs H Grace clk Chas Lutz h 4941 6th
McMillin Mrs Mary A r 4941 6th
McNabb Forrest S lab r 1547 Mulberry
McNabb Mrs Ida h 1547 Mulberry
McNabb John lab r 1547 Mulberry
McNearny Lee lab r 4433 2d
McNee Peter (Jennie) lab h 3915 12th
McNeeley Wm H (Hattie) baker h 5517 9th
McPhee Joshua A (Mary) carp SNRy h 641 Main
McPherson Mrs Ava L h 1004 Ivy
McPherson Ernest I (Atlanta) baker 322 Bway h 986 S Salem
McPherson Floyd (Mabel A) clk Nichols Hdw Co h 3925 5th
McPherson Jas E (Edna) elec h 4738 10th
McQuade Clara M tchr Chico State Tchrs Coll h 319 Orient
McQueen Robt C metalwkr J T Fleck r 316 Waterland-B bldg
McQuone Mrs Fay r 5030 1st
McRamsey Chas lab h 622 Chestnut
McReynolds Corinne clk r 514 Ivy
McSparrin Geo G (Carrie) lab h 1499 Palm
McVay Mrs Annie V h 316 Chestnut
McVay Dorothy clk r 316 Chestnut
McVay Marjorie clk r 316 Chestnut
McVay Mrs Mary E h 220 Oak

M

M & M Cash Grocery (Lee Miller J H Minderman) 210 Bway
MacComsey Alice clk r 3932 8th
MacComsey Benj A (Alice) clk P O h 3932 8th
MacComsey Henry picture opr r 3932 8th
Macdonald Arch S (Cameron & Macdonald) r 4742 2d
Macdonald John A (Maggie) farmer h 4835 9th
Machine Spray Paint Co Al Cummings mgr 4320 9th
MacIlree John C (Elaine C) mgr Reed Tire Co h 521 Ivy
Mackinnon Dougal linemn PT&TCo
MacNett Edgar L chauf r 1003 Main
MacNett John L plumber h 1003 Main
Macoun Mrs Bessie h 514 Ivy
Macoun Frances clk r 514 Ivy
Macy Albert J r 4522 4th
Macy Clark clk Johnson House
Macy Louis D (Johnson House) (Hotel Diamond) r 315 Bway
Macy Mrs Nettie h 4130 8th
Macy Norman K (Stella) salsn Miller Auto Co h 4273 2d av C V
Maddox Mrs Ida smstrs W H Johns h 3651 Humboldt

CHOCOLATE SHOP
Confectionery Light Lunches Ice Cream SodaWaters, Etc.
410 MYERS St.
PHONE 100
OROVILLE

GARAGE

Telephone 13 CHICO SODA WORKS
SODA WATERS, MINERAL WATERS, BEVERAGES A. A. Courteney, Jr. Prop. 4946 5th St.

P. A. HUNTER 325 Main St. Tel. 246 CHICO
WILLS SAINTE CLAIRE MOTOR CARS
HUDSON SUPER SIX
ESSEX MOTOR CARS

Maderos Manuel lab DMCo r 1507 Hemlock
Maderos Mrs Mary I h 1507 Hemlock
Maderos Tony C (Mary) lab h 4624 16th
Madigan Dennis (Mary) lab h 940 Olive
Madsen Esther M clk r 4311 Sacramento
Madsen Mrs Joanna r 4311 Sacramento
Maffey John W (Louise) blksmth h 1742 Mulberry
Magill Jos clk J W Mears r 541 Chestnut
Magoon Lowell J (Emma) carp SNRy h 722 Flume
MAHON A H County Supervisor
Maxey Mrs Belle h 951 Alder
Maxwell Mrs Alice E h 4033 8th
Maxwell Harold H (Elsie) opr Majestic Theatre h 529b Ivy
Maxwell John B (Viola) mech Gage & Sons Co h 3412 Humboldt
Maxwell Tecumseh W (Jennie) mech h 5033 Rio Chico Way
Mayfield W J machhd DMCo
Maynard Rei metalwkr G S Hall
Mayne Chas (Mabel) farmer h 4005 5th
Mayne Robt C r 4005 5th
Magri Giovanni (Sarah) lab h 4354 21st
Mahon Mabel tchr Chico Vecino Sch r rt 2 bx 165
Mahoney Mrs Catherine h 4636 4th av C V
Mahoney Mary tchr High Sch r 4636 4th av C V
Mahoney Patrick r 4636 4th av C V
Mainville Roy J (Emily) foremn Chico Contracting Co h 4824 9th
Maison Bernard L (Henrietta) (Maison & Price) h 4629 1st
MAISON & PRICE (B L Maison G M Price) Furniture Floor Coverings Bedding Etc 4525 2d
Majestic Theatre (Henry Daly) 4532 2d
Malloy Edw W (Alice) lumbermn h 4229 4th
Malloy Mrs Marian r 3924 5th
Malmquist Geo W (Blanche) chauf h 4th and Cherry
Maloney Con A (Gertrude) ctr Chico Meat Co h 4303 2d av C V
Maltby Wm F (Sarah) jan P O h 4249 5th av C V
Manes Allen A (Fannie) welder 714 Wall h 1117 Lotus
Mankins Ethel bkpr Chico Enterprise r 972 Normal
Mankins Peter L (Artie) lab h 972 Normal
Mann Douglas B (Minnie) (Mann & Morgan) h 1321 S Salem
Mann Ladd D (Maude) eng CI&CSCo h 823 Chestnut
Mann Oliver H (Maude) lab h Bartlett nr Centennial
Mann & Morgan (D B Mann R H Morgan) autos 603 Bway
Manor Roy cook r 4315 4th
Mansfield Beryl C prin Chapman Sch r 344 Flume
Mansfield Mrs Flora J h 344 Flume
Manson Mrs Florence r 4943 9th

DRUGS BARTLETT DRUG CO. KODAKS
330 BROADWAY. TEL. 100. CHICO. SUPPLIES—FINISHING

Manson Ray S (Lulu) carp SNRy h 4943 9th
Manuel Elizabeth clk Mrs M Kuhlke
Manuel Frank D (Evelyn) motormn SNRy h 4358 19th
March Edwin W (Jessie) lab h 1124 Park
March Geo farmer r 4632 5th
March Harry D (Henrietta) dentist 230 Bway h 4739 3d
March John E (Josephine) barber h 119 Bway
March Mrs Josephine hemstitching 226 Main h 119 Bway
March Mrs Josie D h 4940 1st
March Oscar W (Margaret) farmer h 4632 5th
March Roland (Jessie) h 4216 11th
Marchi Salvatore lab h 710 Walnut
Marcum Mrs Annie h 4116 9th
Marcum Stanley clk r 4116 9th
Margaritos Martino lab r 1041 Cherry
Margason Chester J tchr r 4017 12th
Margason John M (Martha) carp h 4017 12th
Margason Mary tchr r 4017 12th
Margason Wilma tchr r 4017 12th
Marion Chas F (Millie) machhd DMCo h 1163 Lotus
Marion Elmer C (Edna M) mach C W Raish h 1182 Lotus
Marion Hazel bkpr Woolworth Co r 1163 Olive
Markham Mrs Mabel h 3825 19th
Markman Geo painter r 4619 19th
Marks Wm J (Edith) rural carrier P O h 5030 1st
Marselus Edwin D (Eleanor) rancher h 5028 6th
Marsh Jas S (Blanche) carp h 4844 8th
Marsh's Shoe Store F A Tyler mgr 342 Bway
Marshall Mrs Cynthia E h 806 Ivy
Marshall Edna M tchr r 806 Ivy
Marshall Leola clk r 806 Ivy
Marshall Mabel M tchr r 806 Ivy
Marshall Manuel (Minnie) carp h 1507 Hemlock
Marshall Robt J (Sarah) painter h 1718 Laurel
Marsolla Morris lab h 1446 Mulberry
Martell Alex lab r 1377 S Chestnut
Martenette Lee A (Florence) (Martenette & Dugger) h 4230 8th
Martenette & Dugger (L A Martenette C L Dugger) meats 4222 8th
Martien Jos G (Alice G) clk Guill's h 4723 6th
Martin Albert L r 4916 7th
Martin Antone (Rosie) lab h 5240 9th
Martin Antoinette clk r 5240 9th
Martin Mrs A W r 343 Normal
Martin Chas E carrier P O r 416 Salem
Martin Chas W (Jennie) pumpmn Chico Water Supp Co h 1168 S Main

THE PHONOGRAPH SHOP
VICTROLAS and VICTOR RECORDS
J. W. BISH PAUL J. EDMISTON
338 BROADWAY
TEL. 328W. CHICO

GARAGE

THE GRAND-ROYAL ICE CREAM COMPANY
FACTORIES: SACRAMENTO CHICO Phone 44 MARYSVILLE

Byron E. - Mary W.
Frank & Frank
CHIROPRACTORS
Graduates of Palmer School of Chiropractic
Members Universal Chiropractic Association
PHONE 667
4409 2d St.
Chico, Cal.

Martin C H inspr SNRy r 4422 21st
Martin Edith M h 33 La Grande Apts
Martin Elmer C (Nona) carp h 1515 Arcadian
Martin Mrs Etta h 229 Wall
Martin Frank cook r 108 Bway
Martin Frank lab r 5240 9th
Martin Fred A (Eliz) driver h 4844 9th
Martin Jessie E h 139 Normal
Martin John H (Julia) opr PG&ECo h 1130 S Chestnut
Martin Leo (Guadalupe) lab h 4944 8th
Martin Milo (Pearl) foremn Miller Auto Co h 4417 11th
Martinelli Frank R (Mae) mech Farm Equip Co h 940 Walnut
Martinette Frank L (Nellie A) inventor h 4239 Humboldt
Martinez Emelio (Edith) barber h 3822 6th
Martz John (Antonia) lab h 728 Walnut
Marvin Mrs Anna G bkpr Chico Record h 5117 Rio Chico Way
Mason Leslie R clk Chico Lbr Yard r 528 Ivy
Mason Thos butcher Chico Meat Co
Masonic Club S H Chalmers attdt 115 Bway
Masterson Chas T (Florence M) carp h 3711 18th
Masterson David E (Leila J) h B Minderman Apts
Masterson Ivan A (Adalu L) (Vadney & Masterson) h 1492 S Salem
Masterson Leila D stngr r B Minderman Apts
Maternity House Mrs Ellen Weahunt matron 1165 Esplanade
Mathison Metchor T (Donie) clk H A Hintz h 4534 11th
Mathison Metchor T Jr lab r 4534 11th
Mathison Vernetta stngr r 4534 11th
Matson Mathew tailor W H Johns r 333 Main
Mattei Chas machhd DMCo
Matthews Henry E (Viola) machhd DMCo h 5027 6th
MATTHEWS W FRED (Josie) Asst Cashr Bank of Italy h 4944 2d
Matthies Rev Richd (German M E Ch) h 1012 S Bway
Mattingly Ed painter SNRy h Calif cor Jackson
Mattox Edw F (Olie) painter h 1176 N Ivy
Mattox Geo M (Jessie) painter h 1747 S Salem
Mattox Mrs Maggie r 1176 N Ivy
MAX'S CAFE (Max O Weniger) 317-19 Bway
Mead E J lab r 1165 Esplanade
Mead Frank lab r 1165 Esplanade
Meade Geo F farmer r 840 Cherry
Meade Harry R (Minnie) (5th St Grocerteria & Meat Mkt) h 4724 6th
Meade Loring J (Hattie) (5th St Grocerteria & Meat Mkt) h 840 Cherry
Meakins Ivy clk r 4561 22d

BUICKS "JOE" DEVENEY & ENLOE "NEWT" Buick
PHONE 402 W
4th and Main Sts. CHICO

CALIFORNIA DIRECTORIES
CITY AND COUNTY
R. L. POLK & CO., P. O. Box 687, SACRAMENTO

Meakins John M h 4370 22d
MEARS JOHN W (Estella) Billiards Bowling Alley Soft Drinks and Cigars 227-9 Bway h 48 Ivy
Mecham Lafayette (Susan) salsn h 4344 21st
Mecham Roy lab r 4344 21st
Mecum Francis M (Alice) mach h 5442 3d
Mecum Lisle D (Mattie) clk Nichols Hdw Co h 820 Olive
Mecum Mrs Mary r 1411 Laurel
Mecum Vernice clk Assoc Oil Co
Medorn Adolph W piano tuner r 4806 6th
Medorn Mrs Lucie F music tchr h 4806 6th
Meier Adolph H (Ethel) gen foremn SNRy h 1139 S Chestnut
Meinberg Mrs Amelia h 3906 7th
Meinberg Anna clk r 3906 7th
Meister Geo lab h 5339 4th
Meixner John L (Marg) mach h 721 Flume
Meixner Mrs Josephine h 1517 S Main
Meline Chas L (Edna) barber 506 Main h 1421 Magnolia
Meline Everette clk r rear 4133 8th
Meline Frank (Regina) sashmkr h 5106 5th
Meline Harry L (Minnie) salsn S L Bainbridge h 1444 Magnolia
Meline Jas L carp h rear 4133 8th
Meline Stephen (Etta) garage 425 Main h 420 Wall
Meline Stephen Jr (Nellie) mech Stephen Meline h 410 Wall
Mello Antone (Jessie) lab h 1506 S Main
Melonas Chris (Yvonne) driver h 4017 7th
Meradith Vern C (Mary H) batterymn J H Vaughan h 538 Orient
Meranda Seraph S (May) lab Grand Royal Ice Cm Co h 4265 2d av C V
Mercer Clark (Hazel) farmer h 1210 Laburnum
Meredith Leslie C r 1115 S Hazel
Meredith Rex (Crystal) farmer h 4922 2d
Meriam Morrison E (Annie) tchr Chico State Tchrs Coll h 5103 Rio Chico Way
Merrill Frank P (Sadie) h 606 Cherry
Merryman Mrs Gertrude h 4742 5th
Merryman Josiah M (Frances) clk J H Minderman h 4025 6th
Merryman Lillian F tchr Central Sch r 4025 6th
Mery Michael L (Sarah) (Chico Iron Works) h 844 Bway
Mery Michael L Jr (Olivia W) (Chico Iron Wks) h 4542 9th
Messer May stngr r 5006 2d
Messinger John G (Grace) foremn Chico Water Supp Co h 5132 3d
Messinger Reuben H (Dean) nurserymn h 4319 Frances Willard
Messinger Ruby stngr r 4319 Frances Willard

GARAGE

CHICO ICE & COLD STORAGE CO. PHONE 102
ICE, COLD STORAGE, COAL, WOOD, FUEL OIL - 1297 PARK Av., CHICO, CAL.

R. L. POLK & CO., PUBLISHERS OR AGENTS FOR ALL DIRECTORIES PUBLISHED IN THE U. S. A.

Metcalf Thos lab h 4226 15th
Metropolitan Life Ins Co E D Rorke supt 309 W-B bldg
Metz Frank (Bessie) lab h 4209 6th
Metz Nathan jan Nord Sch
Metzgar Chris Jr (Pearl) foremn Miller Auto Co h 5th av nr Spruce
Meybem Mrs Bertha h 1230 Esplanade
Meyers Emery L (Ida) phys 206 W-B bldg h 4016 2d av C V
Meyers Helen waiter r 135 Bway
Michael Geo F (Martha) clk Am Ry Exp h 2112 S Salem
Michiletti Jos (Antoinette) lab h 5125 9th
Milano Hotel (Mrs Pauline Milano) h 1041 Cherry
Milano Louis (Pauline) h 1041 Cherry
Milano Mrs Pauline (Milano Hotel) h 1041 Cherry
Milano Rose stngr J O Goldstein r 1041 Cherry
Miles Clem h 4341 2d av C V
Miller Mrs Annie h 1268 N Laurel
Miller Mrs Annie J nurse h 1024 Ivy
Miller Antone G (Phoebe) h 1240 S Bway
Miller Arthur M (Evelyn) foremn SNRy h 4719 7th
MILLER AUTOMOBILE CO R S Watkins Mgr Distr Dodge Brothers Motor Vehicles 2d cor Flume Tel 88 (See side lines)
Miller Daisy clk r 3940 Humboldt
Miller Dorsey W (Irma) (Miller Hardware Co) h 4514 Frances Willard
Miller Edw W (Alice) salsn Braselton & Ferrell h 4318 5th
Miller Edwin C (Mary E) (Miller & Frazier) h 1132 N Hazel
Miller Elmer I tchr Chico State Tchrs Coll r 4730 2d
Miller Fredk W h 4928 4th
Miller F Adelle clk r 4832 9th
Miller Geo (Marie) farmer h 4469 4th av C V
Miller Geo W truckmn SNRy
Miller Georgia tchr r 1024 Ivy
Miller G O lab h 1899 Magnolia
Miller Hal R (May) barber h 4708 14th
MILLER HARDWARE CO O T Miller Mgr Hardware Plumbing Paints Etc 223 Bway
Miller Henry H (Myrtle) carp SNRy h 1432 Laurel
Miller Jesse mech r 1340 S Bway
Miller John E (Enith) (Miller Hardware Co) h 1229 Locust
Miller John W (Amy H) peddler h 1181 N Ivy
Miller Jos farmer r 1340 S Bway
Miller Mrs Josephine h 1426 S Bway
Miller J Edw (Minnie) mech W H Pillsbury h 731 Chestnut
Miller Mrs Katherine h 4231 12th
Miller Lee (M & M Cash Grocery) h 3940 Humboldt
Miller Lee E (Elizabeth) U S P O Inspr h 4028 6th

CHICO ELECTRIC SUPPLY CO. 542 Broadway W.S. CASS, PROP. PHONE 443 J
ELECTRICAL APPLIANCES, WASHERS, HEATERS, FANS, LAMPS PUMPING PLANTS, MOTORS

Miller Lettie H dressmkr 4418 2d
Miller Louis (Eva) auto wrecker 625 Bway h 633 Bway
Miller Oliver T (Laura M) mgr Miller Hardware Co h 1706 Hemlock
Miller Orville mach SNRy r 4224 9th
Miller Roy clk M & M Cash Grocery r 545 Orient
Miller R Leon (Mildred) (Chico Seed & Feed Co) h 4575 3d av C V
Miller Saml G (Annie) painter SNRy h 4224 9th
Miller Mrs Susie h 4825 2d
Miller Tincie clk r 731 Chestnut
Miller Tony (Lucy) mech h 1258 S Bway
Miller Wm C lab h 4616 16th
Miller Wm M (Christina) farmer h 3757 15th
Miller W Henry (Anna) farmer h 4928 2d
Miller & Frazier (E C Miller E H Frazier) civ eng 304 Bway
Milligan Arthur R (Milligan & Son) r 4338 19th
Milligan Clarence A (Ida R) (Milligan & Son) h 4338 19th
Milligan Ila cashr Lyric Theatre r 422 Hickory
Milligan Raymond lino opr Chico Record r 4338 19th
Milligan W M machhd DMCo h 422 Hickory
Milligan & Son (C A and A R) planing mill 4330 12th
Mills Mrs Blanche dept mgr Oser & Co r Hotel Oaks
Mills Louis farmer h 3705 15th
Milne Everett comp Chico Record r 127 Ivy
Milne Furley J (Carrie) foremn Chico Enterprise h 127 Ivy
Milne John pressmn H A Carson
Mims John C (Mary) welder 4422 8th h 3848 7th
Minderman Apts 4536 3d
MINDERMAN JOHN H (Charlotte) (M & M Cash Grocery) Grocer 4530 3d h 435 Orient
Miser Edwin A apiarist h 619 Oak
Miskella Jas (Josephia) clk Nichols Hdw Co h 317 Cherry
Miskella Jos tchr Oakdale Sch r 317 Cherry
Mitchell Albert (Susie) h 4630 9th
Mitchell Edith dressmkr r 1706 Esplanade
Mitchell Mrs Erma h 950 S Salem
Mitchell Ernest E tchr r 1706 Esplanade
Mitchell Geo W (Cora) lab h 4430 19th
Mitchell John clk r 4747 2d
Mitchell John A (Jeannette) poultrymn h 1706 Esplanade
Mitchell John L (Louisa A) mach DMCo h 440 Orient
Mitchell Jos lab r 810 Bway
Mitchell Lester Z (Ruth) asst pur agt DMCo h 4003 17th
Mitchell Lois tchr r 950 S Salem
Mitchell Lorenzo B (Virginia A) clk H Estes h 440 Orient
Mitchell Mabel stngr DMCo r 950 S Salem
Mitchell Margaret clk r 950 S Salem

PHONE 10
THE LEE PHARMACY
DRUGS
A. S. Jones, Prop.
OUR THREE SPECIALTIES
Accuracy
Pure Drugs
Courteous Service
BROADWAY AT THIRD
Odd Fellows Bldg.
CHICO

GARAGE

THE CLASSIFIED DIRECTORY ARE YOU REPRESENTED THEREIN? Reaches the Attention of All the BUYERS

J. W. CHARGE & SON HAY, GRAIN AND FEED
STORAGE-PUBLIC WEIGHING-INSURANCE
Sixth and Orange Sts. CHICO, CALIF. Phone 180

Mitchell Ruth clk Mrs M Kuhlke r 4430 19th
Mitchell Wm X bkpr r 440 Orient
Mitchler Mrs Mabel r 4911 7th
Mitschele Elias L lab h 1117 N Ivy
Mitzel Elma music tchr r 4007 8th
Mitzel Mrs Martha L smstrs Lobdell Bros h 4007 8th
Mitzel Wm H (Mary) news 114 Main h 305 Flume
Moak Mrs Ermeda nurse h 4243 5th
Moak Hattie E clk r 1410 Esplanade
Moak Howard waiter r 1247 Locust
Moak Jacob h 1410 Esplanade
Moerke F Randolph (Ada) adv solr Chico Record h 820 Orient
MOIR HARRY S (Nellie) Cashr Peoples Savings & Commercial Bank h Nord av 4½ mi sw
Molter Chas L (Lillie) lab h 5043 9th
Molter Mary V tchr h 1707 Magnolia
Molter Mildred clk r 5043 9th
Monduncy Jos (Anna) h 1434 Normal
Monroe Chas J h 5345 1st
Monroe Edw clk J W Mears
Moody David H (Blanche) clk J H Minderman h 4030 Humboldt
Moody Robt B (Frances) expmn h 229 Flume
Moody Wilfrid drayage 333 Bway h 811 Spruce
Moon Irvin H (Ellen) clk PG&ECo h 306 Ivy
Moon Thos lab h 1716 Normal
Moore Ada B tchr Rosedale Sch r 406 Cedar
Moore Mrs Alma E r 1212 Park
Moore Bernard D (Sidna) printer H A Carson h 4842 6th
Moore Bros (G E and V A) auto reprs 4303 5th
Moore C O carp r 4427 3d
Moore Elmer (Helene) asst mgr Nichols Hdw Co h rt 1 bx 49a
Moore Fleeta M asst C M White r 3736 12th
Moore Frank M (Edna) (Bicknell & Moore) h 4842 3d
Moore Fred H (Zelma) carp SNRy h 3736 12th
Moore Gail E (Emogene) (Moore Bros) h 4558 Sacramento
Moore Glenn clk J C Penny Co r 5807 5th
Moore H T printer r 1640 Hemlock
Moore Jas (Lillie) h 1857 Mulberry
Moore Jas F (Carrie) eng Chico Water Supp Co h 720 Olive
Moore Jas M (Sarah B) h 406 Cedar
Moore Jess R clk I L Kollenborn r 720 Olive
Moore John N (Mae) farmer h 432 Cedar
Moore John S draftsmn r 1640 Hemlock
Moore Lloyd r 432 Cedar
Moore Lyman P (Mary L) inspr SNRy

The Emporium CHICO'S LEADING DEPARTMENT STORE
P. H. FOTHERINGHAM, Prop. 138-142 BROADWAY CHICO

Moore Mrs Mae h 4321 3d
Moore Mrs Martha E r 1022½ S Salem
Moore Mrs Maude C h 4836 2d
Moore Roy B chauf Chico Fuel Co
Moore Thos J (Laura B) lab h 1640 Hemlock
Moore Thos W (Anna) h 5807 5th
Moore Vernon A (Clara) (Moore Bros) h 1140 Arcadian
Moore Walter W farmer r 406 Cedar
Moore Wesley W farmer r 432 Cedar
Moran Mrs Katherine h 83 Mill
Moran Martha J stngr r 83 Mill
Mordoff Nelle photgr 336 Bway
Morebeck Mrs Mary E h 1420 Mulberry
Morehead Block 336 Bway
MOREHEAD JAS F (Margaret) Pres Peoples Savings & Commercial Bank r Morehead Ranch
Morgan Alfred lab r 926 Orange
Morgan Mrs Annie nurse h 926 Orange
Morgan Ralph H (Mann & Morgan) r 4523 6th
Morgan Wilma clk The Emporium r 926 Orange
Moritz John C W (Emma) painter h 422 Hickory
Morley Henry D (Bessie) lab h 4607 9th
Moroa John (Natividad) lab h 820 Walnut
Morrell Lindsay R (Helen) cook h 4627 5th
Morrell Mrs Lulu h 5422 4th
Morrens Gen (Maria) lab h 2045 Normal
Morris Robt C dentist 304 Bway r 707 Bway
Morris Theo (Irene) driver r 3825 Humboldt
Morrison Mrs Bridget T housekpr Butte Rooms h 133 Main
Morrison Ira R (Maude M) City Clerk h 532 Salem
Morrison Mrs Lena h 1340 Mulberry
Morrison Lorraine G telg opr r 1340 Mulberry
Morrison Silvius J apiarist r 1340 Mulberry
Morrow Barney J (Mary A) lab h 4531 17th
Morse Mrs Clara K tchr Chico Vecino Sch h 1458 Esplanade
MORSE GEO P Asst Cashr Butte County Savings Bank r 217 Flume
Morse Mrs Josephine L h 217 Flume
Morton Austin E (Ida) County Assessor h 4925 2d
Moser Harry J r 703 Salem
Mosier Jody (Lola) lab h 1640 Normal
Mosley Albert lab r 745 Cedar
Mosley Geo lab r 745 Cedar
Mosley Moses (Mary) lab h 745 Cedar
MOULTON DAN H (Flora) Physician and Surgeon 2d Floor Waterland-Breslauer Bldg Tel 38 h 124 Normal Tel 900
Moulton Mrs Kate D r 4041 3d
Moural Jas (Eleanor) lab h 1922 Normal

FLECK'S RADIATOR SHOP
On the Highway
Phone 874
RADIATORS FENDERS and BODIES Made and Repaired
SERVICE STATION
The Shop The Work The Prices Are Right
J. T. FLECK
1300 PARK Av.
CHICO, CAL.

GARAGE

Telephone
13
CHICO SODA WORKS
SODA WATERS, MINERAL WATERS, BEVERAGES A. A. Courteney, Jr. Prop. 4946 5th St.

WHAT'S Your Line ? If Your Card Were Here Everybody Would Know

Muldowney Timothy (Gladys) h 1242 Oleander
Mulkey Chas A (Marguerite) carp h 130 Cedar
Mulkey Lloyd H (Mulkey & Son) r 1101 Locust
Mulkey Luke (Lena) (Mulkey & Son) h 1101 Locust
Mulkey & Son (Luke and L H) grocers 835 Main
Mullen C Ralph painter r 1505 Oleander
Mullen David (Lizzie) salsn H K Sears h 968 S Salem
Mullen Ethel J window trmr r 1505 Oleander
Mullen John M (Alice) farmer h 1505 Oleander
Mullen Ruby tchr r 968 S Salem
Mullock Mrs Carrie E h 4211 Humboldt
Mullock Chauncey mech r 4211 Humboldt
Munjar Mrs Carrie E h 3747 15th
Munjar Earl civ eng r 3747 15th
Munjar Mabel clk r 3747 15th
Munoz Aug porter Park Hotel
Munyos Julian lab r 5047 10th
Murdock Maynard clk Guill's r 1039 S Salem
Murdock Wm S (Florence) dairymn h 1039 S Salem
Murphy Mrs Anna h 4246 4th
Murphy John E clk r 529 Normal
Murphy John P (Kate) h 529 Normal
Murphy Jos A mgr J G Murphy r 4246 4th
MURPHY J G Jos A Murphy Mgr Auto Trimmers Athletic Goods Trunks Etc 218 Bway
Murphy Michael (Eva) lab h 1223 Oleander
Murphy Patrick logger r 703 Salem
Murphy Raymond H (Mary) gen storekpr SNRy h 1328 S Salem
Murphy Wm R (Cora M) h 4927 9th
Murray Carl W r 1844 Locust
Murray Chas W (Belle) machhd DMCo h 1844 Locust
Murray Crit C millmn r 1844 Locust
Murray Maude clk r 1844 Locust
Murry C Ray (Margt) fruit buyer h 1 Waterland Apts
Murry Frank (Ada) linemn h 3843 15th
Musgrove Mrs Charlotte r 4747 17th
Musselman A Clarence (Henrietta) orchdst h 4345 1st av C V
Musselman Merritt clk Western Union r 4345 1st av C V
Musselman Warren L (Vera) bkpr J H Minderman h 735 Esplanade
Mutch Thos B (Addie) painter h 854 Flume
Mutual Life Ins Co of New York C W Houghton dist supt 304 Bway
Myers Mrs Emma r 1212 Park
Myers Mrs Minnie T r 4015 4th
Myers Wm H (Adelia) lab h 1212 Park

Cut Glassware Silverware
CHAS. A. DREISS
Watch Repairing a Specialty
JEWELER AND OPTICIAN
2d at Broadway Phone 528 W CHICO

N

National Cash Register Co H H Pierce mgr 4546 3d
NATIONAL MERCANTILE AGENCY (Bullock & Bullock) Nicolaus Bldg Sacramento (See p 2)
Nau Frank M (Crystal) mgr Fetters & Williams h 3707 5th
Nau Otto W (Katherine M) foremn Sperry Flour Co h 805 Spruce
Navarette Louis painter r 4243 5th
Navarro Abram lab r 5047 10th
Negas Spiros (Sulis & Co) r 229 Flume
Neilson C H tchr High Sch h Paradise
Nedom Frank J (Mary) grocer Dayton rd nr Pomona
Nedom Harry E clk r F J Nedom
Nedom Mary clk r F J Nedom
Nelson Mrs Bessie h 1056 S Salem
Nelson Betty clk r 817 Ivy
Nelson Burnious driver Am Ry Exp r 324 Walnut
Nelson Chas C (Mandie) gasftr h 324 Walnut
Nelson Emma clk r 324 Walnut
Nelson Eulious clk r 324 Walnut
Nelson Fred W (Beatrice) machhd DMCo h 4425 20th
Nelson Gilman P (Anna B) lumber grader h 4523 17th
Nelson Gus E (Mabel) carp h 5806 5th
Nelson Henry (Evaline) oils 1700 Park av h 4343 17th
Nelson Jesse M (Emily) painter h 405 Orient
Nelson Mrs Mary O h 639 Olive
Nelson Paul bellmn Hotel Oaks
Nelson Warren F mach opr r 4523 17th
Nelson Wm A (Rufina) jan h 830 Orange
Nesbit Thos J (Henrietta) lab h 4105 6th
Nesbit Wm millmn r 1706 S Main
NEUBARTH AUG L (Rose) Ins 4416 2d Tel 48 h 330 Wall Tel 369 W
Neubarth Edwin A farmer r 330 Wall
Neubarth Frank A oiler SNRy r 1905 Park
Neubarth John G (Catherine) dry gds 232 Bway h 2083 Mulberry
Neubarth W Wesley farmer r 330 Wall
Neville Clara tchr r 1189 S Bway
Neville Mrs Ellen M h 1189 S Bway
Neville Walter E (Neville & Hansen) r 1189 S Bway
NEVILLE & HANSEN (W E Neville Perry Hansen) Grain and Fruit Brokers Gen Ins 226 Main
Newhouse Rolley W (Evelyn) (Goebel & Newhouse) h 4629 1st
Newman Cecil E (Ada M) lab White Auto Supply Co h 4315 1st av C V

ROTH & GAY LANDS, LOANS and INSURANCE
4436 4TH ST. CHICO. TEL. 437 J
H. A. ROTH G. H. GAY

GARAGE

GRISWOLD LUMBER CO.
MANUFACTURERS AND DEALERS IN LUMBER CHICO, CALIF. MILL AT COHASSET PHONE 130 948 S. BROADWAY

MONUMENTS MAUSOLEUMS Established 1879
Chico Granite and Marble Works
WM. ROBBIE & SON
Phone 358 J Office, 1st Cor. Main St. CHICO, CALIF.

Newman Mrs Charlotte r 4131 4th
Newton Ivan (Corinth) clk Walker's Billiard Parlor h 842 Walnut
Newton L Edw (Mildred) traffic officer County h rt 1
Nichol Jas E (Mary E) mech h 4425 11th
Nichols Mrs Addie S h 4539 4th
NICHOLS HARDWARE CO THE H E Nichols Mgr 406 Bway Tels 6 and 7 (See front cover)
NICHOLS HARRY E (Jessie) Mgr The Nichols Hardware Co h 238 Normal
Nichols May C r 4539 4th
Nicholson Katherine A stngr Henry Daly r 618 Normal
Nietack Geo E (Lucille) constr foremn h 4536 21st
Nikirk Mrs Irene D h 1020 S Bway
Nixon A Burgess clk SNRy r 626 Main
Noble Mrs Antoinette r 4831 2d
Noll Henry (Gussie) barber h 3604 8th
Noonan J C Block 304 Bway
Noordhoff Mrs Bertha r 4107 Humboldt
Nopel John H (Agnes B) grocer 1242 Esplanade
Nord School Mabel Schell prin Nord and Sacramento
Nordgren John (Ida) lab h 967 Orient
Nordyke Earl P (Mattie B) mgr Colusa Implt Co h 6th av nr N Hazel C V
Norris Edw F (Katherine F) lab h 1340 Oleander
Norris Flora E clk PG&ECo r 303 Hickory
Norris Jos W (Flora) h 303 Hickory
Norris Robt T r 937 Orient
North Clifford C (Gladys) farmer h 1627 S Main
Northern Electric Hotel Lillie Wenig mgr 1905 Park
NORTHERN STAR MILLS B K Russell Mgr 16th and Chestnut
Norton Geo H (Lena) farmer h 1238 Ivy
NOTLEY CLARK (Etta) Auto Tops Seats Covers Camp Beds and Upholstering 4421 3d Tel 346 J h 3737 7th (See top lines)
Nottelman Mrs Emelia h 541 Normal
Nugent Mrs Ellen S h 5427 9th
Nugent Katherine nurse Enloe Hospital r 4145 4th
Nunn Saml J (Edna) h 4510 1st av C V
NURSES HOME (Enloe Hospital) 4145 4th
Nydell Carl C clk R P Sherwood

O

O K Bakery (B L Peoples Stewart and Archibald Campbell) 538 Bway
O K FISH & POULTRY MARKET (K Eejima) Fish and Game 117-119 Main Tel 119

CLARK NOTLEY THE AUTO TRIMMER
Camp Equipment and Supplies
TOPS Made and Repaired. SEAT COVERS and CANVAS GOODS. AutoCampBeds 421 3d St.
AUTO UPHOLSTERING of All Kinds. CUSHION SPRINGS Replaced and Repaired. Phone 346 J CHICO

OAKDALE DRUG CO (E G and Mrs M C De Long) 1548 Park av
Oakdale School S P Robbins prin Bway and 11th
OAKS GARAGE (Geo W Kelly) 2d cor Salem
O'Banion Harold D (Hattie M) bkpr Clark Hdw Store h 540 Esplanade
Obenour John W (Martha) lab h 4561 22d
Oberweis Peter (Annie) carp h 3706 5th
O'Brien Florence J (Marie G) pres Enterprise Pub Co h D Minderman Apts
O'Connell Rev Michael J asst St John The Baptist Catholic Ch r 416 Chestnut
O'CONNOR WM J V-Pres Bank of Italy r Hotel Oaks
Odom E Whitfield mech A Barth r Auditorium Hotel
Odom Mrs Mary A r 5806 5th
Odom Owen J clk P O
Ogden Wm T (Agnes) cbtmkr DMCo h 4207 4th av C V
O'Grady Mrs Anna h 232 Flume
Ohleyer Clarice clk r 4922 2d
Oldham Jas farmer h 1269 N Laurel
Oldham Mrs Mary r 3651 Humboldt
Oliver Cassius A (Mary) phys 306 W-B bldg h 4535 3d
OLIVER PLOWS AND IMPLEMENTS (Clark Hardware Store) 105-9 Bway
Oliver Styles (Luella) conf 4436 2d h 3918 5th
Olker Louis P (Ida B) (Chico Steam Lndy) h 837 Wall
Olmstead Nathaniel A (Georgie) lab h 1919 Park
O'Neill Michael J (Emma) inspr SNRy h 1313 Hemlock
O'Neill Walter J (Edith) clk Marsh's Shoe Store h 1034 S Chestnut
ONO KOSHIRO General Merchandise and Boarding House 4242 3d Tel 453
OPSAL EARL A (Elma A) Asst Cashr Peoples Savings & Commercial Bank h 1724 S Bway
Opsal Stephen (Emma) h 1722 Hemlock
Orberg F G clk DMCo
Orendorff Fay tchr r 330 Ivy
Orendorff Jas H foremn T H Polk h 4917 8th
Orendorff Raymond r 4917 8th
Orendorff Vivian B (Gertrude) bkpr Bk of Italy h 330 Ivy
Orendorff Vivian W (Clara) farmer h 330 Ivy
ORIENTAL BAZAAR Chinese & Japanese Goods 134 Bway
Orland Hamilton & Chico Stage Line (J W Hills) 530 Normal
Orr Chas A cashr Am Ry Expr 4537 5th
Orr Mrs Edith r 3921 4th
OSBORN REV ERNEST A (Maude) Rector St John The Evangelist Ch (Episcopal) h 4624 3d
Osborn Leila B tchr City Schs r 1704 Esplanade

BROADWAY WALL PAPER AND PAINT STORE
Gontractors
Let Us Estimate
Tel. 925 J
720 BROADWAY CHICO

GARAGE

CLARK HARDWARE STORE
HIGH GRADE GENERAL HARDWARE 105-9 Broadway Tel. 57 CHICO

R. L. POLK & CO. PUBLISHERS OR AGENTS FOR ALL DIRECTORIES PUBLISHED IN THE U. S. A.

Osborn Mrs Minnie S h 1704 Esplanade
Osborn Morris E clk S Oil Co h E Minderman Apts
Osborn Nial mech r 1326 Normal
Osenbaugh Chas M (Bess D) pres Chico State Tchrs Coll h 5109 Rio Chico Way
Osenbaugh Merril A journalist r 5109 Rio Chico Way
OSER M & CO (W L Oser Albert Abraham) Dry Goods 240-44 Main
Oser Wm L (Florence) (M Oser & Co) h 650 Esplanade
Ostrander Wm H (Naomi) mech PG&ECo h 1130 S Chestnut
Otterson Bert (Dorothy L) farmer h 1240 N Hazel
Otterson Wm H (Edith) lab h 1254 Esplanade
Owen Mrs Ermine r 1039 S Salem
Owens Clarence r 4133 8th
Owens Sterling (Tennie) btblk h 740 Ivy

P

Pacheco John D (Charity) elec h 1649 S Salem
Pacheco Manuel (Anna) chauf h 4530 21st
PACIFIC GAS & ELECTRIC CO I B Adams Div Mgr 311 Main
Pacific Telephone & Telegraph Co G L Barham mgr 4539 5th
Padgett Mrs Pearl h 3930 Humboldt
Padgett Walter F clk r 315 Bway
Page Wm lab r 1101 Locust
Paine Estelle bkpr O E Tracy r 3843 4th
Paine Genevieve stngr Clark Hdw Store r 3843 4th
Palm Carl J (Dolores) pharm Bartlett Drug Co h 6 Waterland Apts
Palm Louis cook r 1003 Main
Palmer Delmar r 1905 Park
Palmer G L lab Reynolds & Son
Panhand Wm lab r 942 Alder
Parco Louis lab r 1905 Park
Parish Ernest L (Annie) lab h 1625 Oleander
PARK GARAGE (M F Hassler) 4426-32 4th Tel 99
PARK HOTEL (Wm Hewins) Main nw cor 4th Tel 251
Park Leonard N (Gertrude) dredgermn h 306 Chestnut
PARK SERVICE STATION (O D Taber Jr Lee Richardson) Gasoline Oils Auto Supplies Sporting Goods Etc Main ne cor 4th Tel 194
Parker A draftsmn DMCo
Parker Chas W (Elizabeth) driver h 620 Olive
Parker Mrs Ellen A r 5007 4th
Parker Fred L (Margie) hdw 1268 Esplanade h 4125 1st av C V
Parker Hiram E grocer 1202 Park

PEOPLES SAVINGS AND COMMERCIAL BANK
J. F. MOREHEAD, Pres. LEE RICHARDSON and J. A. BENNETT, V.-Pres. HARRY S. MOIR, Cashier 4th and Broadway, Chico

MILLER AUTO Co.
DODGE BROTHERS MOTOR CAR
2d Cor. FLUME Tel. 88 CHICO
GARAGE

Parker Mrs Sarah F h 632 Pine
Parker Mrs Sue h 1443 Hemlock
Parks Alice clk r 514 Ivy
Parks Elmer (Emma) farmer h 514 Ivy
Parrish Benj F (Jessie I) carp h 1910 S Salem
Parrish Mrs Martha E h 4929 8th
Parrish Reita clk r 1910 S Salem
Parsons Roy U (Blanche) gen agt SNRy h 1348 S Bway
Partridge Mary organist Majestic Theatre r 1505 Oleander
Patch Edw R (Esther J) trav salsn h 1844 Mulberry
Patch Esther T clk r 1844 Mulberry
Patocka Adolph (Maude) mach h 1524 Normal
Patocka Chas (Florence) mech h 4527 17th
Patrice Manuel (Mary) h 1722 Elm
Patrick Mrs Mary A h 426 Flume
Patternassi Antonio lab r 5047 10th
Patterson Orval lab Reynolds & Son
Patterson Seth G (Myrtle) restaurant 809 Main h 4309 8th
Pattison Edw E (Cornelia) h 4227 5th
Pattison Robt L linemn r 703 Salem
Patton Miss A milliner r 310 Normal
Payne Euland hosemn Fire Dept r 3507 Humboldt
Payne J Howard (Grace) cook h 641 Main
Payne J Theo (Gertrude) lab h 3507 Humboldt
Payne Letha clk r 3507 Humboldt
Payton Wm (Ruth) mach h 1129 S Bway
Peard Ruth C clk r 1408 S Bway
Pearl Alice cashr J C Penney Co r 1609 Esplanade
Pearl Geo M (Rachel) eng h 4005 9th
Pearl Jesse H (Olive) clk E C Vadney h 4220 Humboldt
Pearl Oscar C (Delia) carp h 1609 Esplanade
Pearson Roy L (Grace) miller Northern Star Mills h 1015 S Hazel
Peart Luke L (Rosanna) bkpr h 233 Salem
Pechart Jos J (Cath A) painter h 4906 7th
Pechart La Verne C painter r 4906 7th
Pechart Thelma clk r 4906 7th
Peck Geo W (Emma) driver Gansen Whse Co h 5439 1st
Peck Jas A (Clara M) City Marshal and Tax Collector h 1532 S Bway
Pedro Jos dredgermn r 1905 Park
Peery Elmer lab Reynolds & Son
Peery J A lab Reynolds & Son
Pegden Frank lab r 638 Chestnut
Pegden Mrs Lydia h 3637 Humboldt
Pegden Wm clk Clark Hdw Store r 638 Chestnut
Pegden Wm R (Lucy) jan h 638 Chestnut
Pehrson Ingrid bkpr E C Vadney r 3944 8th

USE Smith's UNIVERSAL POULTRY FOODS
Ask Your Dealer! F. F. SMITH & CO. INC. SACRAMENTO, CAL.

AXFORD & De SHIELDS BRASS FOUNDRY
Successors to Garden City Brass Foundry
Plastic and Phosphorous Bronze Bushings Our Specialty
Brass, Bronze and Aluminum Castings of All Kinds
61 S. 4th St.
Phone San Jose 918
SAN JOSE, CALIF.

PENDERGAST GASOLINE FILLING STATION (J F Pendergast) 1st cor Bway
Pendergast John F (Sophia) (Pendergast Gasoline Filling Station) h 1221 S Bway
Pendleton Chas E (Dolly C) mach h 1235 Hemlock
Pendleton Mrs Mary h 1653 Laurel
Penick Mrs Susan h 5030 1st
Penn Louis F chauf C-W-S Stage Line r 716 Orient
PENN MUTUAL LIFE INS CO C E Bennett Dist Mgr 216 Main Tel 636 J
Penning Robt E (Evelyn) soft drinks 138 Main h 4135 Sierra
Pennington Al auto repr 4543 8th
Penney J C Co E R Bevins mgr dept store Main cor 2d
Pentico Hannah stngr r 1331 Arcadian C V
Pentico Mrs Mary A h 1331 Arcadian
Pentico Orville (Belle) lab h 1238 Arcadian
Peoples Beatrice I clk r 4656 14th
Peoples Benj L (Carrie) (O K Bakery) h 4656 14th
Peoples Maude nurse r 4656 14th
PEOPLES SAVINGS & COMMERCIAL BANK J F Morehead Pres J A Bennett and Lee Richardson V-Pres Harry S Moir Cashr E A Opsal and C M Coffman Asst Cashrs Bway cor 4th Tel 265 (See top lines)
Pepin Nelson (Marie) lab h 973 Ivy
Pepper Louis H (Lottie) oiler h 346 Hickory
Pereira Carrie clk r 1507 S Bway
Pereira Domingo (Rosa) h 1507 S Bway
Pereira King lab r 1507 S Bway
Pereira Tony lab r 1507 S Bway
Perkins Albert (Bettie) h 4331 19th
Perkiss Jas W (Mabel) mach SNRy h 967 S Normal
Perry Estefan lab r 710 Walnut
Perry Frank lab r 5820 5th
Perry Jesse (Belle) lab h 839 Cherry
Perry Mrs Louvina L fur rms 4433 2d
Petch Llewellyn G (Isabell) phys h 4335 Sacramento
Peters Elma B clk r 4922 6th
Peters Elsie B waiter r 4922 6th
Peters Jas G (Ida) clk r 4922 6th
PETERS JEROME D (Georgie D) Lawyer 215 Bway Tel 277 h 4344 Frances Willard
Peters Walter lab r 4922 6th
Peterson Clarence yardmn Prosser Bros
Peterson Frank A (Marjorie) watchmkr C A Dreiss h 1203 S Bway
Peterson Geo I (Eva) clk J H Minderman h 1326 Normal
Peterson Mrs Georgia A h 244 Walnut

CHICO APPLIANCE SHOP
Agency for ROYAL ELECTRIC CLEANER
4546 3d St. Phone 694 J CHICO

Petersen Harry A clk P O
Peterson Martin J lab h 5239 9th
Peterson Roy nurserymn r 244 Walnut
Peterson Walter J (Edwena) h 1233 Laburnum
Petrick Jerry mech PG&ECo h 1445 Citrus
Pettenger Jas O (Minnie) lab h 963 Olive
Petterson John (Mary A) h 4039 2d av C V
Petterson Wm J police City h 1st nr Palm
Petty Bessie bkpr r 1823 Oleander
Petty Chas A candymkr r 1823 Oleander
Petty Geo P (Carrie L) lab h 1823 Oleander
Petty Geo W (Nellie) lab h 1825 Oleander
Petty Ralph E mech r 1823 Oleander
Petty Velma clk r 1823 Oleander
Pettygrove Frank (Emma) farmer r 4416 19th
Pfeffer Walter S (Emma) cbtmkr DMCo h 4524 22d
Pfefferle Mrs Hazel clk h 4819 6th
Pfeiffer Fred M (Viola) feed Esplanade cor 11th av C V h 4302 Sacramento
Phillips Archie C (Mattie) tchr High Sch h 1449 Arcadian
Phillips Leon W (Edna) millmn h 1221 Spruce
Phillips Maretta M tchr r 5027 4th
PHONOGRAPH SHOP THE (P J Edmiston J W Bish) Victrolas and Records 338 Bway (See side lines)
Picanco Mrs Mary jan Bidwell Sch
Pickett Frank baker E I McPherson
Pickler Elton L lab r 1504 Laburnum
Pickler J Lorenzo (Eunice) welder h 816 Ivy
Pickler Mrs Mary E h 1504 Laburnum
Pierce Howard H (Anna) mgr Nat Cash Register Co h 3920 7th
Pierce Ray V bkpr 1st Nat Bk
Pierson Mrs Esther nurse Enloe Hospital r 4135 Sierra
Pierson Lola clk r 529b Ivy
Pillsbury Walter H (Hattie) salsn W H Pillsbury h 1245 Arcadian
Pillsbury Wm H (Helen) autos 4308 2d h 1307 Esplanade
Piltz Frank D driver S Oil Co r 130 Chestnut
Piltz Mrs Grace r 5033 Rio Chico Way
Pimentel Jos clk Ray Westfall r 315 Bway
Pingrey Albert D (Marjorie) brkmn SNRy h 1776 S Main
Pingrey Bessie nurse r 4339 19th
Pingrey Darius C (Lois) carp h 4339 19th
Pingrey F H machhd DMCo
Pingrey Nellie tel opr r 4339 19th
Pitman Coy B (Ethel) lab h 842 Orange
Pitman Walter (Rita) lab h 842 Orange
Pitts W H cbtmkr D M Co h 5046 5th

CHOCOLATE SHOP
Confectionery Light Lunches Ice Cream SodaWaters, Etc.
410 MYERS St.
PHONE 100
OROVILLE

GARAGE

Telephone 13 CHICO SODA WORKS
SODA WATERS, MINERAL WATERS, BEVERAGES A. A. Courteney, Jr. Prop. 4946 5th St.

P. A. HUNTER 325 Main St. CHICO Tel. 246
WILLS SAINTE CLAIRE MOTOR CARS
HUDSON SUPER SIX
ESSEX MOTOR CARS

PLASTIC AND PHOSPHOROUS BRONZE BUSHINGS (Axford & De Shields Brass Foundry) 61 S 4th Tel S J 918 San Jose Cal (See side lines)
Platatas Polivia restaurant 205 Main
Pledger T Eldridge (Florence) (Chico Trading Co) h Pleasant Valley
Plummer Alex (Adelaide) h 4726 Sacramento
Plummer Jay C (Nora) mech Miller Auto Co h 1111 S Hazel
Plummer Marion r 1111 S Hazel
Poeschell Frank (Mary) lab SNRy h 1739 Laurel
Polander Jos R (Margt) h 4405 12th
Polar Ice Co (J F Leeper I W Hannis R B Dunn) 842 Salem
Polk Harry G news 522 Bway r 1532 Esplanade
Polk Martin C (Frances) (Polk & Robinson) h 4816 6th
POLK R L & CO A A Anderson Mgr Pubs Chico-Oroville Directory P O Box 687 Sacramento
Polk Thos H (Lucia) gen contr 4511 2d h 3711 7th
Polk Wm D foremn T H Polk r 1087 Park
Polk Winona tchr r 4816 6th
Polk & Robinson (M C Polk F S Robinson) civ eng City Hall
Pollard R L mech Oaks Garage
Pollock Frank L (Roselin) (Huddleson & Co) h 817 Ivy
Poore Emmett (Mary) h 4208 7th
Pope Mrs Minnie A r 4724 6th
Poppish Justina clk r 1310 Esplanade
Popplewell Frank L (Amanda E) h 5110 1st
Post John L tkt agt SPCo r 4537 5th
POST OFFICE B F Hudspeth P M Bway cor 5th Station No 1 1202 Park
Potter Mrs Elizabeth L h 4008 4th
Powell Jas H (Celestia) lab h 3511 Humboldt
Power David W r 229 Wall
Power Gene B lab r 1241 Laburnum
Power Marvin (Augusta) tchr h 1241 Laburnum
Power Pearl R stngr Chico Lbr Yard r 4833 6th
Power Phyllis tchr r 1241 Laburnum
Powers Mrs Annie h 4209 7th
Powers E A tchr Chico State Tchrs Coll h rt 2 bx 86
Prater Nona waiter Hotel Oaks
Prater R N h C Minderman Apts
Pratt Leo G (Mary) painter h 4409 20th
Preisendanz Mrs Alice nurse h 715 Flume
Preisendanz Mary stngr r 715 Flume
Pretorius Chas G (Edith) salsn h 4234 5th av C V
Preston Jos W (Ada) forest ranger h 1427 S Chestnut
Pretto Raymond E salsn Nat Cash Reg Co r 4741 1st
Price Clarence L clk H Rosenblum h 1216 Spruce

DRUGS BARTLETT DRUG CO. KODAKS
330 BROADWAY. TEL. 100. CHICO. SUPPLIES—FINISHING

THE PHONOGRAPH SHOP VICTROLAS and VICTOR RECORDS
J. W. BISH PAUL J. EDMISTON 338 BROADWAY TEL. 328W. CHICO

Price Clyde P clk r 3637 Humboldt
Price Mrs Fannie M smstrs La Telle & Thomasson h 4607 9th
Price Francis M (Clarinda) h 4303 1st av C V
Price Geo M (Thirza) (Maison & Price) h 4629 1st
Price Grayson clk r 527 Ivy
Price H C r 804 Chestnut
Price Jasper K candymkr r 4303 1st av C V
Price Jos candymkr r 4129 12th
Price Lester clk Roberts Shoe Co r 4129 12th
Price Orville J (Katie) opr Majestic Theatre h 4129 12th
Price Mrs Rae h 5031 5th
Price Walter G (Laura) jan Salem Sch h 3637 Humboldt
Priddy Olin L (Goldie) lab h 1820 Mulberry
Priel Jos H (Ethel M) (Consumers Fuel & Storage Co) h 4330 6th
Prieto Frank (Cayetano) lab h 723 Cedar
Prince Jos W (Maybelle) farmer h 5019 6th
Prince Wm W cigars 301 Bway r 5019 6th
Prindle Nora clk r 1141 Laburnum
Prior Golden F farmer r 4626 Sacramento
Prior Mrs Tabitha M h 4626 Sacramento
Pritchard E G foremn SNRy h 3482 9th av C V
Proctor Edna clk r 1163 Arcadian
Proctor Mrs Sarah E h 1163 Arcadian
Prosser Bros (J G and C A) lumber 5th cor Hickory
Prosser Chas A (Christine) (Prosser Bros) h 5407 9th
Prosser Jas G (Elizabeth) (Prosser Bros) h 4308 1st av C V
Protzel Helen cashr PT&TCo r 1147 Chestnut
Protzel Jacob clothing 805 Main h 1147 Chestnut
Pryor Edw R (Luella) clk PG&ECo h 4643 5th
Ptomey Wm H (Nyla) motormn SNRy h 1626 S Main
Public Employment Bureau State of Calif C S Casey in chg 120 Main
Pugh Ralph W foremn Gage & Sons Co r 4220 8th
Pugh Thos clk Hotel Oaks r 4720 2d
Pugh Wm r 4220 8th
Pulley Ada E stngr Henry Daly r 1408 Oleander av
Pulley Anna F tchr r 1408 Oleander
Pulley Geo I clk Park Serv Sta r 1408 Oleander
Pulley Matthew (Mary) h 1408 Oleander
Pullins Guerdon W driver r 92 Boucher
Pullins Jas V bicycles 843 Main h 92 Boucher
Puritz Barnet (Tillie) clothing 237 Main h 4041 5th
Pullins Mrs Laura E h 92 Boucher
Putnam Hugh H (Nellie) carp SNRy h 4382 22d
Putney Mrs Almeda h 1439 Laburnum
Pyke Harold mach L V Graves
Pyke Mrs Viola h 108 Bway

GARAGE

THE GRAND-ROYAL ICE CREAM COMPANY
FACTORIES: SACRAMENTO CHICO Phone 44 MARYSVILLE

Byron E. - Mary W.
Frank & Frank
CHIROPRACTORS
Graduates of Palmer School of Chiropractic
Members Universal Chiropractic Association
PHONE 667
4409 2d St. Chico, Cal.

Q

Quigley G L r 4220 8th
Quigley Seth R (Rose H) restaurant 440 Bway h 1122 Normal
Quilter Frank J (May) cigars 307 Bway h Pleasant Valley
Quistini John (Mattie) Quistini & Bertagna) h 831 Flume
Quistini & Bertagna (John Quistini Nat Bertagna) grocers 802 Main
QUONG TAI LUNG CO Chinese and Japanese Goods 134 Bway

R

Rabe Carl J mech A H Roos
Rabbettino Carmino (Hallam House) h 203 Main
Rains Frank W (Blanche E) presser W H Johns h 428 Ivy
Raish Chas W (Estella) auto parts 716 Bway mach 745 Bway h 3831 5th
Raker Drew D (Grace) lab h 316 Hazel
Ramos Anthony lab r 418 Hickory
Ramos Jos lab h 418 Hickory
Ramos Louis lab r 418 Hickory
Ramsey Allen millmn h 4 Waterland Apts
Ramsey Harold H salsn U Oil Co r 3843 4th
Ramstead Nels (Alfreda) millwright h 4945 8th
Ramstead Odin W metalwkr G S Hall r 4945 8th
Rand Arthur pantrymn Hotel Oaks r 4736 2d
Randle Chas E painter h 961 Ivy
Ranker Otto P (Fannie) lab h 5032 2d
RANKIN ROY R (Hazel A) (Bartlett Drug Co) h 3833 4th
Ransch Albert R (Mary E) watchmkr J R Dupen h 7th nr Palm
Rasmussen Jens C chauf h 918 Cedar
Rasmussen Martha J tchr Salem Sch r 918 Cedar
Rasmussen Rose C stngr DMCo r 918 Cedar
Rasmussen Mrs Sadie waiter r 937 Orient
Ratenhouser Geo B (Florence) busboy Hotel Oaks h 4736 2d
Rau Mrs Ethel H clk PG&ECo r 617 Main
Rausch Henry (Nettie) lab h 1405 Palm
RAWLINS R P (Fern B) Gen Ins 304 Bway Tel 830 h 1141 Laburnum
Rawson Thos F (Idonna) foremn Chico Lbr Yard h 818 Salem
Raycraft Floyd H (Marion) mach Byrne & Byrne h 4530 9th
Raycraft Jos W (Clara C) machhd h 4530 9th
Raymond Danl F (Josephine) lab h 910 Alder
Raymond Mrs Emline r 910 Alder
Raynsford C Harry (Christine) salsn White Auto Supply Co h 4510 1st av C V

BUICKS "JOE" DEVENEY & ENLOE "NEWT" PHONE 402 W 4th and Main Sts. CHICO

Read Geo E (Abbie) tmstr h 1643 Locust
Read John D (Bessie F) meats 1534 Park av h 1021 S Chestnut
Read J Wm r 1021 S Chestnut
Ream Mrs Clara A h 4134 9th
Rector Madge clk r 4919 1st
Reed Bert E (Mary) clk Am Ry Exp h 340 Oak
Reed Edw clk r 541 Chestnut
Reed Isa D tchr Chico State Tchrs Coll h 4925 3d
Reed Mrs Maria h 4828 6th
Reed Tire Co J C McIlree mgr 535 Bway
Reese Geo L (Alta) plumber SPCo h 820 Flume
Reeves Elsie clk r 4406 19th
Reeves Luther lab r 1640 Normal
Reger Arthur F (Merle) eng h 423 Walnut
Reid David E gasmkr PG&ECo
Reid Robt M (Mary) miner h 1430 S Chestnut
Reidel Annie B tchr Bidwell Sch h Esplanade cor 10th
Reimer Edith L tchr r 4743 7th
Reimer Mrs Estelle asst S V West r 1440 Laburnum
Renatti Mrs Marie r 520 Olive
Renschen Jos metalwkr Nichols Hdw Co r 4243 5th
Requa Frances M stngr r 3615 5th
Reston Mabel C tchr High Sch r 4325 1st av C V
Rexford Mrs Mattie R h 1840 Park
Rey Manuel lab h 5830 5th
Reymer Mrs Emily E h 4743 7th
Reymer Paul O asst chf Fire Dept r 4743 7th
Reynolds Chester F (Ada) (Reynolds & Dyer) h 5012 1st
Reynolds Edw T (Fannie B) (Reynolds & Son) h 4710 2d
Reynolds J machhd DMCo
Reynolds Sherman A (Helen A) (Reynolds & Son) pres City Bd of Trustees h 206 Hazel
Reynolds & Dyer (C F Reynolds C W Dyer (Sacramento) whol cigars 4550 3d
Reynolds & Son (E T and S A) fruit pkrs Cherry cor 1st
Rhodes John (Lynne) lab h 1262 Esplanade
Rhodes Mrs Lynne baker 1262 Esplanade
Rhoy Adam J (Maude) farmer h 4259 5th av C V
Rhoy Marie tchr r 4259 5th av C V
Rice Carroll M (Anna) dental lab 304 Bway h 234 Oak
Rice Chas A (Belle) gasmkr PG&ECo h 1608 Hemlock
Rice Chas V (Ida L) agt Met Life h 3720 6th
Rice Jas B (Elizabeth L) salsn h 1421 Mulberry
Rice Joshua (Catherine) salsn Singer Sew Mach Co h 1421 Mulberry
Richard Lawrence (Hazel) farmer h 1236 Hemlock
Richards Harry (Gertrude) ctr Chico Meat Co h 303 Olive

CALIFORNIA CITY AND COUNTY DIRECTORIES R. L. POLK & CO., P. O. Box 687, SACRAMENTO

GARAGE

CHICO ICE & COLD STORAGE CO. PHONE 102
ICE, COLD STORAGE, COAL, WOOD, FUEL OIL - 1297 PARK Av., CHICO, CAL.

R. L. POLK & CO. PUBLISHERS OR AGENTS FOR ALL DIRECTORIES PUBLISHED IN THE U. S. A.

Richards Hugh E (Gladys) elec Fisher & Conery h 5442 3d
Richards Thos H (Mabel K) mgr Mrs Bess Roberts h 4841 3d
Richards Virgil C (Chico Record) r 4229 4th
Richardson Clarence C (Edith) (Richardson Furn Co) h 4820 3d
Richardson Edith tchr r 5332 3d
Richardson Elisha J (Emily) h 1259 Laburnum
RICHARDSON FURNITURE CO (C C Richardson J T Donohue Millard Caywood) 721 Main
Richardson Glen lab Reynolds & Son
Richardson Mrs Harriet h 1605 Elm
Richardson John lab r 1605 Elm
Richardson Jos H (Richardson Springs Stage Line) r Richardson Springs
Richardson J Harold r 5332 3d
RICHARDSON LEE (Jean) (Park Service Station) V-Pres Peoples Savings & Commercial Bank h 4020 4th
Richardson Mrs Lida h 5332 3d
Richardson Linnie tchr Chico Vecino Sch r 1259 Laburnum
Richardson Milford A clk P O
Richardson Roy (Lulu) plumber Nichols Hdw Co h 1332 Laurel
Richardson Springs Building 333 Main
Richardson Springs Stage Line (J H Richardson) 335 Main
Rickett Chas A (Addie) salsn h 4136 3d
Ricketts Harold (Minnie) jeweler h 2024 S Salem
Riedel Harry C (Lucile H) mkr J Riedel h Valambrosia av
Riedel Jacob (Matilda) shoemkr 4524 2d h 1901 Esplanade
Rieger Mrs Edna stngr r 3829 15th
Rieger Emil E (Mary) mach SNRy h 4049 17th
Riffe Mrs Louisa F h 4121 9th
Riley Anna V stngr J D Peters r 1116 Lotus
Riley Belle bkpr Nichols Hdw Co r 1116 Lotus
Riley Harry elec r 1116 Lotus
Riley Wm D elec r 1116 Lotus
Riley Wm T (Margaret) farmer h 1116 Lotus
Riley Winfield M (Alice L) clk F E Hannah h 5th and Spruce
Rilliet Adele tchr High Sch r Legion
Rinker Turner O (Ella J) tchr High Sch h 4841 3d
Risch Wm painter h 4805 9th
Rist Earl lab h 1145 N Ivy
Rivers Dewey lab r 4005 9th
ROBBIE JOHN W (Leta) (Wm Robbie & Son) h 3730 5th
Robbie Mrs Laura M bkpr La Vogue r 1074 S Bway
ROBBIE WM (Henrietta) (Wm Robbie & Son) h 4829 1st
ROBBIE WM & SON (Wm and J W) Props Chico Granite & Marble Works 101 Main (See side lines)

CHICO ELECTRIC SUPPLY CO. 542 Broadway W.S.CASS, PROP. PHONE 443 J
ELECTRICAL APPLIANCES, WASHERS, HEATERS, FANS, LAMPS PUMPING PLANTS, MOTORS

Robbins Saml P (Ellenore K) prin Central and Oakdale Schs h 4432 2d
Robbins Wesley E city editor Chico Record opr Assoc Press h 4619 3d
Roberts Mrs Bess shoes 236 Bway h 319 Normal
Roberts Emile lab r 919 Walnut
Roberts Mrs Emma H h 540 Salem
Roberts Frances smstrs r 626 Flume
Roberts Jas E (Sarah) watchmn h 1835 S Salem
Roberts John L (Flossie) salsn Deveney & Enloe h 1605 Mulberry
Roberts J Arthur (Anna) restaurant 318 Bway
Roberts Mrs Lottie L h 4527 7th
Roberts Paul L (Leila A) grocer 1980 Esplanade h 1252½ same
Roberts Ray (Pearl) autos 223 Main h 3602 6th
Roberts Reuben C (Ella) h 919 Walnut
Roberts Sidney lab h 1447 Mulberry
Roberts Walter C (Dorothy) autos 223 Main h 1344 Laburnum
Roberts Wm H (Bertha) carp h 4685 6th av C V
Robinson Mrs Ella L h 4705 6th
Robinson Everett S (Olive) salsn L V Graves h 512 Pine
Robinson Frank S (Jessie) (Polk & Robinson) City Eng h 4812 5th
Robinson Harry F woodsmn r 844 Main
Robinson John (Annie) barber C L Meline h 1464 Magnolia
ROBINSON JOHN R Lawyer 301-2 Waterland-Breslauer Bldg Tel 59 r 4537 5th
Robinson Leland (Eleanor) lab h 4705 6th
Robinson Leona clk r 4705 6th
Robinson Mrs Olive S hairdresser 214 Main r 512 Pine
Robinson Sherman A rice grower 216 W-B bldg r 440 Bway
Robinson Sidney clk Clark Hdw Co r 1045 Esplanade
Robinson Violet G waiter r 135 Bway
Rodley Herbert E phys 333 Main
Rodley Mrs Mary E h 525 Ivy
Rodman Amos E (Loma) tchr Chico Bus Coll h 703 Olive
Rodriguez Martha clk r 604 Ivy
Roe Elyssis B porter Walker's Billiard Parlors r 4th cor Spruce
Rogers Aroy A grocer 1750 Laurel
Rogers Blake E (May) 2d hd gds 829 Main h 1750 Laurel
Rogers H J M elec SNRy r 5040 3d
Rogers Mrs Lillian r 820 Olive
Rollins Mrs Helen M h 4349 20th
Rollins M Lydia h 1720 Irwin

PHONE 10 THE LEE PHARMACY DRUGS A. S. Jones, Prop. OUR THREE SPECIALTIES Accuracy Pure Drugs Courteous Service BROADWAY AT THIRD Odd Fellows Bldg. CHICO

GARAGE

THE CLASSIFIED DIRECTORY Reaches the Attention of All the BUYERS
ARE YOU REPRESENTED THEREIN?

J. W. CHARGE & SON HAY, GRAIN AND FEED
STORAGE - PUBLIC WEIGHING - INSURANCE
Sixth and Orange Sts. Phone 180 CHICO, CALIF.

Rollins Rex (Alva G) bkpr Northern Star Mills h 10th and Oleander
Roman Antonio lab h 4936 8th
Romero Anita musician r 1505 S Main
Romero Juan (Savera) lab h 5430 5th
Romero Roque (Tsave) lab h 5440 5th
Roncelli Jos (Mary) lab h 624 Wall
ROOHR FRANK L County Supervisor
Rook Geo pruner r 1335 Hemlock
Rook Holland pruner r 1335 Hemlock
Rook Otis pruner r 1335 Hemlock
Rook Mrs Rintha h 1335 Hemlock
Rooney Elton D clk r 5039 3d
Rooney John J (Adaline) farmer h 1522 S Salem
Rooney Jos H (Creosia) lumbermn h 5039 3d
ROOS AXEL H (Anna H) Motorcycles and Bicycles 405 Main Tel 480 W h 4303 Sacramento
Roper John W (Mary) h 1657 Magnolia
Roper Louis W (Isabel) mining h 1660 Magnolia
Rorabaugh Mrs Catherine A h 4916 7th
Rorabaugh Frank miner r 4916 7th
Rorabaugh Wm A elec r 4916 7th
Rorke Edw D (Edith) supt Met Life h 144 Salem
Rorke Geo lab r 1421 S Salem
Rorke Jas W (Gladys) lab h 1421 S Salem
Rorke Mary dressmkr r 1421 S Salem
Rosdine Wm A (Sadie) acct 211 W-B bldg h 1520 Locust
Rose City Wet Wash Laundry (M F Brouillard) 830 Oroville
ROSE FREDERICK J Pres Chico Business College Lawyer 341 Bway r Sequoia Hotel
Rose Jos (Rosie) lab h 401 Hickory
Rose Raleigh (Ruth) farmer h 1238 Palm
Rose Wm C (Melissa) blksmth h 820 Cedar
Rosedale School Josephine Bryan prin Pomona av nr 5th C V
Rosenblum Hyman (Elizabeth) men's furngs 4430 3d h 4829 5th
Rosener Louis auditor Hotel Oaks
Ross Ira A salsn r 615 Olive
Ross Jesse G bkpr r 615 Olive
Ross Mack (Florence) lab h 230 Flume
Ross Mrs Mary E h 615 Olive
Ross Wm J salsn r 5031 5th
Rotary Club of Chico Frederick J Rose sec 401 W-B bldg
Roth Mrs Alice h 4133 8th
Roth Grace tchr Chapman Sch r 4133 8th
ROTH HARRY A (Mary E) (Roth & Gay) h 340 Salem
Roth John lab Northern Star Mills h 4727 7th

The Emporium CHICO'S LEADING DEPARTMENT STORE
P. H. FOTHERINGHAM, Prop. 138-142 BROADWAY CHICO

FLECK'S RADIATOR SHOP
On the Highway
Phone 874
RADIATORS FENDERS and BODIES Made and Repaired
SERVICE STATION
The Shop The Work The Prices Are Right
J. T. FLECK
1300 PARK Av.
CHICO, CAL.

ROTH & GAY (H A Roth G H Gay) Real Est and Ins 4436 4th Tel 437 J (See side lines)
Rothe Chas G h 1139 Spruce
ROTHE WM E Lawyer and District Attorney 215 Bway r 1139 Spruce
Rothrock John M (Lorna) linemn SNRy h 4008 1st av C V
Rothweiler Jas M (Hulda) vulc J J Souza h 4731 1st av C V
Rouse Geo N (Kate M) clk W D Boyden h 3836 19th
Roux Louis M (Mary) oils 502 Ivy r rt 2
Roy Benj F (Belle) lab h 1060 S Chestnut
ROYAL ELECTRIC CLEANERS (Chico Appliance Shop) 4546 3d
Roycroft Robt S (Ida M) (Farm Equipment Co) h 3905 4th
Royden Herbert N eng r 4742 2d
Rucker Mrs Anastasia h 1704 Oleander
Rucker Geo A (Ida M) mech h 4219 19th
Rucker Leslie lab r 1704 Oleander
Rucker Wm F driver r 1704 Oleander
Ruckman Mrs Elizabeth hemstitcher 4518 2d h 4919 1st
Ruckman Lawrence A (Charlotte) ins agt h 4919 1st
Ruckman Millard F (Floralee) grocer 8th cor Alder h 824 Alder
Rue Peter lab h 1154 N Ivy
Rupp Eugene (Minnie M) lab h 4006 5th
Russel Mrs Harriet E r 4723 6th
Russell Allan J stockmn r 116 Salem
Russell Benj K (Beatrice Y) mgr Northern Star Mills h 4431 4th av C V
Russell Ira G clk r 28 Mill
Russell Lafayette L (Martha) tmstr h 28 Mill
Russell Louis L (Etta) h 3924 7th
Russell Robt W (Alma) eng h 1148 Palm
Russell Upton J (Grace A) farmer h 1445 Esplanade
Russell Walter G (Ethel) stockmn h 116 Salem
Russell Wm C opr PG&ECo
Russell W Arthur (Alice) mech Farm Equip Co
Ruth Bon L (Ruth) bkpr Bk of Italy h 7 Waterland Apts
Ruth Clarence E (Jennie) cond SNRy h 1747 S Bway
Ruth Edmund A (Luella) jan P O h 536 Hazel
Ruth Hazel F tchr r 536 Hazel
Ryan John T (Nellie) h 1705 Laurel
Ryan Wm salsn r Auditorium Hotel
Ryer Mrs Bertha r 814 Chestnut
Rynearson Danl V (Amelia) blksmth 102 Main h 3905 3d
Ryon Edw (Georgia) carp h 937 S Chestnut

S

Saberro John (Mabel) h 4230 Humboldt

Telephone 13 CHICO SODA WORKS
SODA WATERS, MINERAL WATERS, BEVERAGES A. A. Courteney, Jr. Prop. 4946 5th St.

WHAT'S Your Line ? If Your Card Were Here Everybody Would Know

Sacramento Northern Railroad Russell Gould supt Park cor 21st G N Beeny agt Main cor 1st
Sacramento School E N Cuddeback prin Sacto nr Sandy Gluch Bridge
Salazar Juan lab r 5430 5th
Salem School Alice M Crum prin 8th and Salem
Saling Henry W (Piety) h 4841 6th
Saling Maude clk r 4841 6th
Salisbury Ara B pressmn H A Carson r 5439 1st
Salisbury De Witt G nurserymn r 5439 1st
Salisbury Mrs Mary E h 5439 1st
Salisbury Sylvanus C metalwkr G S Hall r 5439 1st
Salvation Army Capt Geo Hunter in chg 4308 3d
Salyer Leon A (Georgia) clk F J Quilter h 4206 5th av C V
Sanchez Antone lab h 4930 8th
Sanchez Beulah clk r 618 Flume
Sanchez Canuto lab h 730 Ivy
Sanchez Philip millmn r 443 Wall
Sanders Mrs Grace R r 4105 1st av C V
Sanders Marshall G (Amanda) lab h 1513 Normal
Sanders Richards lumbermn h 3410 Humboldt
Sandoval Casimiro (Ignacia) h 5342 4th
Santee Chas J (Edith) (Santee Pyralin Enameling & Auto Painting Co) **INFORMATION REFUSED** h 633 Bway
Santee Edw N (Christina) (Santee Pyralin Enameling & Auto Painting Co) h 1421 Locust
Santee Pyralin Enameling & Auto Painting Co (C J and E N Santee) 501 Flume
Santos Anthony elec SNRy
Sastram Mrs Ora r 1912 Normal
Satterlee Emory C (Bertha M) clk C W Raish h 1232 S Main
Sauber Edw S (Allie B) (Chico Garage Co) h 4641 6th
SAUER BROS (J F and E F) Auto Electricians Batteries and Carburetors 4336 4th Tel 660 J
Sauer Christ H (Sweet Bros) r 3836 7th
Sauer Edw F (Gertrude) (Sauer Bros) h 3836 7th
Sauer Henry baggagemn SPCo
Sauer John G (Sweet Bros) r 3836 7th
Sauer Jos F (Alberta) (Sauer Bros) h 815 Hazel
Sawyer Mrs Susan h 955 S Hazel
Sawyers Mrs Helen J h 4731 8th
Sawyers Laura A libr Chico Pub Liby r 4731 8th
Sayers Mrs Almira J h 604 Ivy
Saylor Mrs Clem r 4680 Sacramento
Scanland Mrs Celestia B milliner May E Balkwill r 4537 5th
Scapin Nick (Mary) cook h 4216 1st av C V
Scarborough Clarence C driver C T Smith r 1417 S Bway
Schaller Marie clk Oser & Co r 1244 Magnolia

Cut Glassware Silverware CHAS. A. DREISS Watch Repairing a Specialty
JEWELER AND OPTICIAN
2d at Broadway Phone 528 W CHICO

Schaller Raymond r 1244 Magnolia
Schaller Wm (Lucy) salsn h 1244 Magnolia
Schapin Willard carp Milligan & Son
SCHEIDT FRANK J Advertising Engineer P O Box 91 Sacramento
Schell Rev Fred F (Louise) (Presbyterian) h 4324 Sacramento
Schell Jos P phys 244 Bway h 4324 Sacramento
Schell Mabel prin Nord Sch
Schilling Mrs Leta stngr r 308 Hazel
Schlagel Hermon R (Missouri) blksmth h 4128 7th
Schley Geo C (Katherine) shoes 310 Bway h 4637 4th
SCHLUER ALGE R (Elma) (Gansen Warehouse Co) h 615 Salem
Schmidtke Rev Paul A (Ida) (Lutheran Ch) h 1801 S Salem
Schnell Aug F lab SNRy r 1315 S Chestnut
Schott Michael farmer h 836 Wall
Schram Jos E (Ida) h 4128 4th
Schreiter Carl J tchr Chico State Tchrs Coll r 5046 5th
Schreiter Mrs Helena h 317 Cherry
Schroder Chas C (Henrie) lino opr Chico Enterprise h 330 Cedar
Schubert Alvin E (Josephine) cbtmkr J T Fleck
Schubert Edw T (Gladys) batterymn White Auto Supply Co h 5432 3d
Schuler R C eng r 5031 5th
Schulz Mrs Freda r 318 Walnut
Schulz Grace clk W D Boyden r 4220 8th
Schumacher Allaman r 5004 1st
Schumacher Jacob (Jessie) driver h 5004 1st
Schwein Theo (Ruth) farmer h 527 Cherry
Schwein Theo Jr farmer r 527 Cherry
Scott Mrs Aarabella F h 5023 2d
SCOTT ALBA N (Bertha) Asst P M h 5035 2d
Scott Albert M (Dora) (Scott & Son) h 607 Main
Scott Bertram H (Elsie) grocer 3506 Humboldt h Steward nr Nord
Scott Chas G salsn r 1306 S Main
Scott Elmer H (Josephine) (Scott & Son) h 607 Main
Scott Frank A (Harriet) carp h 5332 3d
Scott Harvey (Anna) lab h 4039 19th
Scott John A (Anna) h 1306 S Main
Scott Louis h N Laurel nr 1st av C V
Scott Wm H (Viola) carp SNRy h 3780 12th
Scott & Son (A M and Elmer H) grain 834 Main
Seager Ray W (Nina F) asst cashr 1st Nat Bk h Durham
Sears Arthur r 440 Bway
Sears Hal K. (Mary A) real est 4416 2d h 4543 15th

ROTH & GAY H. A. ROTH G. H. GAY LANDS, LOANS and INSURANCE 4436 4TH ST. CHICO. TEL. 437 J

GARAGE

GRISWOLD LUMBER CO.

MANUFACTURERS AND DEALERS IN **LUMBER** CHICO, CALIF. MILL AT COHASSET PHONE 130 948 S. BROADWAY

MONUMENTS MAUSOLEUMS Established 1879
Phone 358 J Chico Granite and Marble Works WM. ROBBIE & SON
Office, 1st Cor. Main St. CHICO, CALIF.

Sears Jos lab h 325 Ash
Sears Virgil L (Anna) jeweler 528 Bway h 1638 S Bway
Seavers Frank farmer r 4110 11th
Seavers Geo W millwright r 4110 11th
Seavers Henry salsn r 4110 11th
Seavers John H (Virginia) farmer h 4110 11th
Seheier Wm E (Emma) painter h 4318 22d
Seiler Frank S trainmn SNRy h 4417 22d
Self Chas P (Martha) cementwkr h 403 Ash
Sellick Wayne B (Mildred G) reporter Chico Enterprise h 4121 6th
Semrau Albert (Anna) baker J K Forward r 408 Ivy
Semrau Otto E (Flora) baker h 5007 4th
SEQUOIA HOTEL (S B Eubanks) 4537 5th Tel 95
Serra Benj (Louisa) scavenger h 3805 15th
SERVICE GARAGE (Sanford Wixson) White Trucks Kenyon Cord Tires Gruss Air Springs 4304 2d cor Wall Tel 311 W (See tab)
Setzer Ivan G r 1260 Oleander
Setzfant Chas R (Rose) whsmn Nichols Hdw Co h 1145 Magnolia
Seubert Martin h 4905 8th
Sevier Florence tchr High Sch r 4940 1st
Sewall Mrs Harriet r 1029 S Salem
Sewell Leo (Belle) jan Oakdale Sch h 1411 Laurel
Seydel Frank W (Frankie L) dentist 4418 2d h 412 Salem
Shaffer Julia M stngr Bk of Italy r 3802 12th
Shaffer Mrs Nancy E h 3802 12th
Shaffer Virgil chauf r 3802 12th
Shalz John lab r 43 Mill
Shalz Wm J (Mary) carp h 43 Mill
Shannon Mrs Margaret J h 4320 Lincoln
Sharp Mrs Bertha r 4349 20th
Sharp Chris (Lillian) salsn Shuster Realty Co
Sharp Ralph lab r 4349 20th
Shaw Geo T (Florence) credit mgr DMCo h 4730 10th
Shea Wm carp SNRy r 3706 5th
Shearer E Pratt (Emma) plumber 1220 S Bway h 1116 same
Shearer Rev Herman A (Gertrude) h 4807 6th
Shearer Lilac M clk r 4807 6th
Shears Richd L (Alma H) bkpr R P Rawlins h 1744 Hemlock
Shell Co of Calif C L Hart dist mgr State Highway 2 mi s service sta 7th cor Main
Shellman Gus eng Hotel Oaks r 4704 6th
Shelton Hugh (Florence) salsn Reynolds & Dyer h 4141 1st av C V
Shepard Manfred Y (Vida) clk PG&ECo h 5033 Rio Chico Way

SERVICE GARAGE

CONCRETE FIREPROOF BUILDING

SANFORD WIXSON, PROP.

Guaranteed Automobile and Truck Repairing
Day and Night Washing—Oils and Gas
Accessories—Storage

WHITE MOTOR TRUCKS
GRUSS AIR SPRINGS
KENYON CORD TIRES

2D AND WALL STS.
PHONE 311 W CHICO, CALIF.

SERVICE GARAGE

CONCRETE FIREPROOF BUILDING

SANFORD WIXSON, PROP.

Guaranteed Automobile and Truck Repairing
Day and Night Washing—Oils and Gas
Accessories—Storage

WHITE MOTOR TRUCKS
GRUSS AIR SPRINGS
KENYON CORD TIRES

2D AND WALL STS.

PHONE 311 W CHICO, CALIF.

CLARK NOTLEY THE AUTO TRIMMER
Camp Equipment and Supplies
TOPS Made and Repaired. SEAT COVERS and CANVAS GOODS. Auto Camp Beds 421 3d St.
AUTO UPHOLSTERING of All Kinds. CUSHION SPRINGS Replaced and Repaired. Phone 346 J CHICO

Sheridan Margaret clk r 120 Normal
Sheridan Mrs Mary h 120 Normal
Sherman Mrs Ada r 4624 3d
Sherman B J brkmn r 5031 5th
SHERMAN CLAY PIANOS (Goebel & Newhouse) 4420 2d
Sherman Mrs Phoebe h 4129 4th
Sherwood Roswell P (Caroline) (Chico Book Store) h 1004 Normal
Shier Geo D carp SNRy r 4115 11th
Shirley Robt lab Sperry Flour Co h Shasta rd
Shive Thos A (Amy) h 1019 Normal
Shoemaker Jos F (Mary L) mach h 1445 Laurel
Shoemaker Wm F (Maude) machhd DMCo h 1406 S Chestnut
Shoesmith Fred (Josephine) farmer h 1267 N Laurel
Shore Mary smstrs r 4041 3d
Shuster John A E (Shuster Realty Co) h 5047 2d
Shuster Ray L (Shuster Realty Co) h 119 Bway
SHUSTER REALTY CO (J A E and R L Shuster) Real Est Ins and Loans 216 Main Tel 636 J
Sickmon Clive H (Sara) asst mgr DMCo h 1121 S Chestnut
Sigel Wm (Clara) clothing 4431 3d h 719 Salem
Sigler Edna M clk r 4275 5th av C V
Sigler Edw N (Sadie) farmer h 4275 5th av C V
Sigler Gordon lab r 4275 5th av C V
Signer Peter (Eliz) lab h 1482 N Hazel
Silberstein Jacob colr Chico Enterprise r 819 Wall
Silberstein Mrs Lottie h 819 Wall
Sillers Mrs Reta E h 1133 Esplanade
Silva Anna clk r 1548 Hemlock
Silva Chas F (Augusta) agt Met Life h 4022 8th
Silva Della M clk r 1620 Elm
Silva Joaquin lab h 5441 3d
Silva Manuel (Rita) lab h 1620 Elm
Simmons Alice smstrs r 4835 7th
Simmons Chas L carp h 4835 7th
Simmons Ellen smstrs r 4835 7th
Simmons Mrs Ida bkpr Chico Record h 403 Maple
Simmons Louis J, C S prac 322 W-B bldg
Simms Mrs Sarah M h 4332 6th
Simons Andrew (Lillie) eng h 1543 Locust
Simons L Earl clk DMCo h 4224 1st av C V
Simpson Alex G (Dixon H) supt Chico Water Supply Co h 125 Chestnut
Simpson Claude lab r 3812 19th
Simpson Lester (Nora) millmn h 3812 19th
Simpson Ray r 639 Wall
Simpson Mrs Susie S h 4226 6th
Simpson Ula clk r 3812 19th

BROADWAY WALL PAPER AND PAINT STORE
Contractors
Let Us Estimate
Tel. 925 J
720 BROADWAY CHICO

CLARK HARDWARE STORE
HIGH GRADE GENERAL HARDWARE 105-9 Broadway Tel. 57 CHICO

R. L. POLK & CO. PUBLISHERS OR AGENTS FOR ALL DIRECTORIES PUBLISHED IN THE U. S. A.

Sinclair Mrs Josephine h 541 Wall
Singer Sewing Machine Co E J Ewell mgr 131 Main
SING FAT CO W W Fay Mgr Chinese Bazaar 4434 2d
Sisk Geo G (Eunice) mach opr h 4832 14th
Sisk R M v-prin Central Sch h rt 4 bx 60
Sisters Hospital (Sisters of Charity) 4843 2d
Sisters of Charity (Sisters Hospital) 4843 2d
Sitton Chas W (Verdie) expmn h 4546 11th
Sitton Elgin W (Beatrice) baggagemn SNRy h 990 Normal
Sitton Golden E r 990 Normal
Sitton Wesley clk Kilpatric & Sons r 990 Normal
Skelly J Everett (G Pearl) orchdst h 1014 S Chestnut
Skelly Nora L stngr r 3952 12th
Skelly Peter G (Addie) orchdst h 3952 12th
Slater Ernest (May) (Slater & Son) h 1743 Locust
Slater Geo W (Annie) (Slater & Son) h 5829 5th
Slater & Son (G W and Ernest) grain 743 Main
Sloan Geo B (Edith) clk Richardson Furn Co h 1364 Oleander
Sloan M L lab Reynolds & Son
Sloan O B lab Reynolds & Son
Sloan Robt (Dorothy) millmn h 5333 5th
Slye John S (Slye & Spencer) h Nord av 4 n of Big Chico Ck
Slye & Spencer (J S Slye Geo Spencer) 2d hd gds 717 Main
Smalley Ralph E clk Hotel Diamond r 4522 4th
Smallwood Mrs Stella h 811 Alder
Smathers Andrew clk r 4006 5th
Smathers Jerry B presser Lobdell Bros r 4006 5th
Smathers Luther E (Sallie) clnr Lobdell Bros h 4006 5th
Smith Albert (Lou) farmer h 4245 2d av C V
Smith Mrs Albina A h 4120 Humboldt
Smith Andus (Emma) carp h 228 Ivy
SMITH ARTHUR H (Daisy) Pres First National Bank h 690 Esplanade
Smith Arthur H chauf Chico Fuel Co r 415 Hickory
Smith Bradley (Jennie) brkmn h 1905 Park
Smith Bowman (Smith & Barker) h 329 Flume
Smith Celia waiter Hotel Oaks r 4409 2d
Smith Chas (Ida) peddler h 3649 Humboldt
Smith Chas T (Calif Cleaners) h 7th cor Palm
Smith Clarence (Wilma) lab h 4835 9th
Smith Clyde (Pearl) lab h 4216 9th
Smith Darrel D (Hazel) foremn PG&ECo h 3837 7th
Smith Mrs Dora r 1903 Mulberry
Smith Edw D (Anna) livery 940 Oroville h 4131 9th
Smith Mrs Elizabeth A h 4422 2d
Smith Elmer lab r 1903 Mulberry
Smith Emanuel F (Margt) cementwkr h 4420 12th
Smith Ethel clk r 1903 Mulberry

GARAGE

PEOPLES SAVINGS AND COMMERCIAL BANK
J. F. MOREHEAD, Pres. LEE RICHARDSON and J. A. BENNETT, V.-Pres. HARRY S. MOIR, Cashier 4th and Broadway, Chico

Smith Eugene mach Chico Garage Co
Smith Fred A (Mattie) cementwkr h 3825 Humboldt
Smith Fontelroy W (Hazel) colr PG&ECo h 1437 Park
SMITH F F & CO INC F F Smith Pres Feed Grain Poultry and Stock Supplies Incubators Etc 1006 J Sacramento (See top lines)
Smith Geo A (Beatrice) mech h 1274 Normal
Smith Mrs Gertrude M h 937 S Chestnut
Smith Harvey storekpr PG&ECo
Smith Henry W (Edith) lab r 440 Bway
Smith Mrs Ida r 4426 22d
Smith Ione clk r 4232 4th
Smith Isaac (Lena) carp h 4905 6th
Smith Jean S (Marguerite) mech h 1527 Elm
Smith Jesse (Elmira) lab h 4316 4th
Smith John C (Lottie) h 415 Hickory
Smith John H (Nellie) (Chico-Westwood-Susanville Stage Line) h 4030 5th
Smith Mrs Lena h 340 Oak
Smith Newton (Vera) police City h 1231 Spruce
Smith Richd E elec SNRy r 4315 5th
Smith Mrs Sarah h 4680 Sacramento
Smith Walter (Alice) waiter h 230 Flume
Smith Walter C mach SNRy r 1434 Normal
Smith Wm lab r 4522 4th
Smith Wm B farmer h 4720 6th av C V
Smith & Barker (Bowman Smith Claude Barker) furn 211 Main
Smithson Chas h 305 Ivy
Snider Albert W (Frances) firemn h 1447 S Salem
Snow G Raymond (Carolyn) mgr Chico Meat Co h 3830 5th
Snow Mrs Victoria A r 5318 5th
Snow Wm F (Gladys) ctr Chico Meat Co h 4019 5th
Snowden Roy (Myrtle) chauf U Oil Co h 5326 5th
SNYDER BERT (Irene B) Assemblyman 7th Dist Lawyer 336 Bway Tel 134 h off Lone Pine av
Solomon Wm G (Sidney R) lab Gansen Whse Co h 4740 4th av C V
Sommerfeldt Wilber L (Ella) cementwkr h 1087 Park
SONORA PHONOGRAPHS (Goebel & Newhouse) 4420 2d
Sorenson Mrs Leone r 4218 3d
Southern Pacific Railroad Co J S Brown agt 5th cor Orange
Souza Jos J (Nina J) vulc 1st cor Main h 3805 6th
Souza Manuel (Mary) lab h 4211 19th
Sowell Geo P (Marguerite) archt h 4115 19th
Sowell Vinetta stngr r 4115 19th
Spangler Chas E mach SNRy

MILLER AUTO CO.
DODGE BROTHERS MOTOR CAR
2d Cor. FLUME Tel. 88 CHICO

USE Smith's UNIVERSAL POULTRY FOODS
Ask Your Dealer! F. F. SMITH & CO. INC SACRAMENTO, CAL.

AXFORD & DE SHIELDS BRASS FOUNDRY
Successors to Garden City Brass Foundry
Plastic and Phosphorous Bronze Bushings Our Specialty
Brass, Bronze and Aluminum Castings of All Kinds
61 S. 4th St. Phone San Jose 918
SAN JOSE, CALIF.

Spangler Edw F (Edith) millmn h 4007 14th
Spangler Freda tchr r 1441 Elm
Spangler Mina tchr r 1441 Elm
Spangler Wm C (Anna) millmn h 1441 Elm
Spangler Wm C Jr (Essie) boilermkr h 1506 Hemlock
Sparks Justin (Laura) lab h 1365 Arcadian
Spear Cecil baker J K Forward r 4142 3d
Spear Judson S (May) drayage 324 Bway h 4142 3d
Spear Norman P (Tillie) butcher Chico Meat Co h 3934 7th
Speck Mrs Annette clk C T Smith
Spence Mrs E T h 39 La Grande Apts
Spencer Mrs Anna L r 1507 Elm
Spencer Mrs Anita dressmkr h 5442 6th
Spencer Elsie E stngr City Eng r 5139 Rio Chico Way
Spencer Ernest E (Eva M) salsn h 5139 Rio Chico Way
Spencer Geo (Slye & Spencer) h 1329 S Main
Spencer Thelma tchr City Schs r 5139 Rio Chico Way
SPERRY FLOUR CO J L Wells (Sacramento) Dist Mgr Esplanade and Big Chico Creek Tel 216
Sperry Geo S (Irma) tchr Chico State Tchrs Coll h 523 Ivy
Spicer Harold H r 4508 2d av C V
Spicer Hazel N stngr H W Whitten r 4508 2d av C V
Spicer Homer B lab r 4508 2d av C V
Spicer Wm L (Ida M) h 4508 2d av C V
Springston John A (Lucy) lab h 4347 18th
Sproul Alice tchr Chico State Tchrs Coll r 4541 5th
Sproul John W (Mary) h 1715 S Bway
Sproul Stanley L (Edith J) office 144 Salem h 1518 S Bway
Squire Raymond M (Ethel) salsn h 1624 Oleander
St Andrew A M E Church 4214 6th
St John The Baptist Catholic Church (Rev J B Dermody) 404 Chestnut
ST JOHN THE EVANGELIST CHURCH (Episcopal) Rev E A Osborn Rector 3d nw cor Salem
St John Wm blksmth h 4522 18th
Staffelbach Percy H (Alma) clk J C Penney Co h 4113 6th
Stahl Christian G (Mary J) h 930 Walnut
Stahl Henry D (Ruby) millmn h 930 Walnut
Stahl Mrs Rose waiter r 626 Main
Stamper Mrs Aimee R registrar High Sch h 934 Esplanade
Stampp Henry (Mamie) h 1139 Citrus
STANDARD CREAMERY Grand Royal Ice Cream Co Successors 4518 3d
STANDARD OIL CO J L Lacey Spec Agt Nord nr Creek Rd
STANFORD'S (I D and A M Stanford) Confectioners 444 Bway Tel 532 J
Stanford Mrs Adella M (Stanford's) h 318 Flume
Stanford Gillette bellmn Hotel Oaks r 318 Flume

CHICO APPLIANCE SHOP
Agency for ROYAL ELECTRIC CLEANER
4546 3d St. Phone 694 J CHICO

Stanford Ingate D (Adella M) (Stanford's) h 318 Flume
Stanley Neal lab r 4832 14th
Stansbury Angeline tchr High Sch r 4609 5th
Stansbury Oscar (Libby M) phys 215 Bway h 4609 5th
Stansell Fred R (Kath) whsmn Reynolds & Son h 4828 2d
Stansell Helen E tchr Rosedale Sch r 4828 2d
Stansell Lois W stngr G R Kennedy r 4828 2d
Staples Chancy S (Mary) woodsmn h 1205 N Ivy
Staples Hazel S clk r 1205 N Ivy
Stapleton Frank lab h 5430 7th
Stark Chas B (Mary) bkpr h 1331 Laurel
Stark Sadie tchr Chico State Tchrs Coll r 4940 1st
Stark Vernon C printer r 1331 Laurel
Stark Walter clk Assoc Oil Co
Starkey Dean (Olive) chauf Sperry Flour Co h 5436 9th
Starkey Mrs Sarah r 5436 9th
Starks Wm eng Reynolds & Son
Stauffer Jas H mech h 1507 Elm
Stautler F S jan Chico State Tchrs Coll
Stavert Edw (Hazel) plumber h 4421 2d av C V
Stearns Lida bkpr Gage & Sons Co
Steegers John (Johneta) chauf h 625 Wall
Steele Gus (Grace) driver h Centennial nr Alder
STEELE MONROE C (Olive M) Clothing Men's Furnishings and Shoes 220 Bway Tel 633 W h 953 S Chestnut
Steffen Benj H (Mollie) h 1530 Oleander
Steffy Jos H (Grace) chauf h 1639 Palm
Steifer Stobbo M (Bertha) miner h 1237 N Ivy
Steinman John E (Gertrude) carp h 1448 Laburnum
Stephenson Lafayette carrier P O
STERLING LUMBER CO Grant Albro Mgr Esplanade cor 8th Tel 225
STEVENS EDW J (Laura) Chf Mech Service Garage h Liberty Lane
Stevens Helen clk DMCo
Stevens John A r 1157 S Bway
Stevens John W (Sarah H) lumbermn h 1157 S Bway
Stevens Lawrence clk J R Bleasdale h 4413 2d
Stevens Mrs Mary G r 4820 3d
Stevens Owen r 4347 11th
Stevens Richd A (Ida) mech h 4347 11th
Stevens Wm P (Kate) clk S Oil Co h 4170 11th
Stevenson O R chauf Chico Fuel Co
Stewart Mrs Gertrude h 1129 Oleander
Stigall Jesse (Norma) lab h 1902 Normal
Stillo Fred (Louisa) scavenger h 3938 12th
STILSON ELEANOR F Florist and Notary 4541 2d Tel 314 J r 436 Salem Tel 495 J

CHOCOLATE SHOP
Confectionery Light Lunches Ice Cream SodaWaters, Etc.
410 MYERS St. PHONE 100
OROVILLE

Telephone 13 CHICO SODA WORKS
SODA WATERS, MINERAL WATERS, BEVERAGES A. A. Courteney, Jr. Prop. 4946 5th St.

P. A. HUNTER
WILLS SAINTE CLAIRE MOTOR CARS 325 Main St. Tel. 246 CHICO
HUDSON SUPER SIX
ESSEX MOTOR CARS

Stilson Mrs Emma h 436 Salem
Stilson Jas M h 4552 7th
Stoddard Bros (C S and E A) batteries 4325 4th
Stoddard Carroll S (Stoddard Bros) r 822 Esplanade
Stoddard Edgar A (Stoddard Bros) r 822 Esplanade
Stoffels Lawrence elec W S Cass r 4218 3d
Stoffels Mathew (Ella) h 4218 3d
Stoker Isaac J (Lois) h 93 Mill
Stokes Mrs Sarah G music tchr h 5117 Rio Chico Way
Stolp Amer C farmer r 1206 S Bway
Stolp A La Dreu farmer r 1206 S Bway
Stolp Chas F (Edna P) farmer h 1206 S Bway
Stolp Edwin F farmer r 1206 S Bway
Stone Frank E (Ida) mech Gage & Sons Co h 818 Orange
Stone Geo H (Mary A) h 985 Normal
Stone John L (Ella) mech h 406 Walnut
Storey Chester H (Eva B) cond SNRy h 1311 S Bway
Stoudt Richd (Ruby) barber h 406 Cherry
Stoumbaugh Jas (Minnie) clk h 4905 11th
Stover Mrs Ada M h 4434 Sacramento
Stover Harry J (Margaret) stockmn h 4464 Sacramento
Stowell Wm H mech Gage & Sons Co
Strang Arthur L lab r 4521 21st
Strang Jos E repr F H Hull h 4521 21st
Straughan Keith H mech r 1895 Magnolia
Straughan Mrs Margaret A h 1898 Magnolia
Straughan Wm L mech r 1896 Magnolia
Strawn Albert lab r 1432 Hemlock
Strawn Hanford jan Central Sch r 1432 Hemlock
Strawn Herman F lab r 1432 Hemlock
Strawn Herman M (Mary) tmstr h 1432 Hemlock
Strawn Lloyd C mach r 1432 Hemlock
Striegal Jos cementwkr h 918 Alder
Strode Henry E lab r 1351 Magnolia
Strode Howard lab r 1351 Magnolia
Strode Jas L (Laura) h 1351 Magnolia
Strong Geo L (Grace) printer 4516 2d h 824 Olive
Strother Harold C (Cecelia) asst agt U Oil Co h 618 Normal
Stroud Guy A (Lydia) lab h 1531 S Chestnut
Stuart Mrs Josephine h 4120 8th
Stubbs Mrs Anna r 4019 8th
Stubbs Claude J auto trmr J G Murphy r 3910 Humboldt
Stuck Elton (Alma) lab r 4141 9th
Stuckey Elias B h 530 Cherry
Stuckey Grace L libr C S Reading Room r 530 Cherry
Stuckley Mrs Allie r 232 Flume
Stuckley Warren mach r 230 Flume

DRUGS BARTLETT DRUG CO. KODAKS
330 BROADWAY. TEL. 100. CHICO. SUPPLIES—FINISHING

THE PHONOGRAPH SHOP
VICTROLAS and VICTOR RECORDS
J. W. BISH PAUL J. EDMISTON
338 BROADWAY TEL. 328W. CHICO

Studley Clarence K (Helen) v-pres Chico State Tchrs Coll h 5114 1st
Stultz Lon plumber Nichols Hdw Co
Stump Mrs Emily h 4104 7th
Sulis Peter mgr P Sulis & Co r 229 Flume
SULIS P & CO Peter Sulis Mgr Props Chico Market and Economy Fruit Market 245 Bway
Sullivan Earl mech r 4836 7th
Summers Chas B (Ruthella) btblk 311 Bway h 521 Wall
Summers Mrs Nellie M r 818 Flume
Sundahl Carl H lab r 1309 Normal
Sundahl Ernest clk r 1309 Normal
Sundahl Peter (Ida) lab h 1309 Normal
Sutherland Mrs Edith tchr Central Sch r 4008 4th
Sutter Frank (Anna) lab h 828 Wall
Suttles Theo P (Beryl) draftsmn h 230 Bway
Sutton John B (Nellie) h 334 Chestnut
Swain Cassius B (Marybelle) ins 209 Main h 4205 3d
SWAIN HOMER C (Eva) Dentist 336 Bway Tel 315 W h 4219 3d
Swan Robt F (Rose) lab h 4633 9th
Swanson C Oscar (Clara) lab h 4531 21st
Swanstedt Herman soft drinks 800 Oroville r 937 S Chestnut
Swearingen Mrs Clara V h 1342 Locust
Swearingen Emma tchr r 806 Normal
Swearingen Mrs Martha E h 806 Normal
Sweem Mrs Ella jan Rosedale Sch
Sweem S L driver h Centennial nr Alder
Sweeney Stephen J (Clara) chauf h 5427 9th
Sweet Bros (C H and J G Sauer) garage 920 Bway
Swift Clifford M clk J W Cook r 301 Olive
Swift Earl (Una) chauf h 1439 Mulberry
Swift Wm A (Manta) chauf h 4327 2d av C V
Swisshelm Geo (Sallie) lab h 1764 Elm
Sykes Marion R (Marie) plumber h 1049 S Salem
Sylvia John opr Lyric Theatre
Sypher S Maxwell (Rose M) organist Majestic Theatre h 4730 3d
Syvertson May clk h 4827 6th
Syvertson Nellie clk r 4827 6th

T

Taber D Isaiah (Laura) vulc Park Serv Sta h 3737 Humboldt
Taber Hazel I bkpr r 1631 Esplanade
Taber Jas H (Jennie) salsn L V Graves h 1631 Esplanade
Taber Oscar D Jr (Christine) (Park Service Station) h 627 Main

THE GRAND-ROYAL ICE CREAM COMPANY
FACTORIES: SACRAMENTO CHICO Phone 44 MARYSVILLE

Byron E. - Mary W.
Frank & Frank
CHIROPRACTORS
Graduates of Palmer School of Chiropractic
Members Universal Chiropractic Association
PHONE 667
4409 2d St.
Chico, Cal.

Taber Ray salsn r 1631 Esplanade
Tabler Roy O (Daisy I) (Tabler & Kempley) h 4131 7th
Tabler & Kempley (R O Tabler J F Kempley) blksmths 4307 7th
Tafoya Mrs Frances r 5342 4th
Tafoya Tony lab h 5342 4th
Taggart Beverly clk Assoc Oil Co r 1342 Esplanade
Taggart John F (Myra B) salsn h 1342 Esplanade
Tagney Harry C (Carrie) baker 831 Main h 5447 9th
Tait Mrs Jessie tel opr r 107 Normal
Tait Wm A salsn Chandler-Cleveland Motor Car Co
Tarter Mrs Mary (Huntley Apts) h 626 Main
Tarter Robt L (Mary) lab h 626 Main
Tarter Wade L (Jessie L) lab G S Jeffery
Tate Wm salsn r 4641 6th
Tatman Wm trainmn SNRR
Tatum John J (Lou) (Tatum & Conard) h 3845 Humboldt
Tatum & Conard (J J Tatum R W Conard) furn 828 Oroville
Taylor Alice bkpr DMCo r 4220 8th
Taylor B H (Carrie W) lumbermn h 4135 1st av C V
Taylor Chas F (Nellie O) baker h 4730 8th
Taylor Delmar L (Mary E) farmer h 5110 1st
Taylor Mrs Eda W h 4635 1st
Taylor Frank baker Chas Lutz
Taylor Frank J (Julia) salsn h 1150 N Hazel
Taylor Geo clk r 1322 Laburnum
Taylor Mrs Jennie A nurse h 3811 Humboldt
Taylor Jesse lab r 1547 Hemlock
Taylor Mrs Marjorie S tchr Oakdale Sch r rt 1 bx 14a
Taylor Mrs Mary E h 1547 Hemlock
Taylor Mrs Nana h 641 Ivy
Taylor Raymond photgr J G Thompson r 1150 N Hazel
Taylor S N lab r 1905 Park
Taylor Warren C (Anna) h 1322 Laburnum
Terrell John R (Pansie) musician h 4626 6th
Terrill Chester boxmkr r 4243 5th
Tetreau Frank J timekpr Chico Contracting Co r Park Hotel
Tetreau Oliver L (Edith) auto repr 518 Wall h 444 same
Tew Francis J supt shops SNRy h 615 Alder
Thatcher Albert B (Rosa) blksmth 4228 15th h 1443 Park
Thatcher Jerry (Josie) carp h 4207 8th
Thatcher S M logging contr DMCo
Thatcher Wilma clk r 4207 8th
THOMAS CLYDE Lawyer 4442 2d Tel 196 h 4 Waterland Apts
Thomas C W lab Reynolds & Son
Thomas Geo W (Rosetta) lab h 4931 7th

BUICKS "JOE" DEVENEY & ENLOE "NEWT" Buick
PHONE 402 W
4th and Main Sts. CHICO

CALIFORNIA CITY AND COUNTY DIRECTORIES
R. L. POLK & CO., P. O. Box 687, SACRAMENTO

Thomas Noah N (Grace) draymn h 5043 6th
Thomas Walter C (Eliza) plasterer h 3868 12th
Thomasson Daisy M (La Telle & Thomasson) r 1520 Locust
Thomasson Geo W (Millie) farmer h Dayton rd nr Cedar
Thomasson Verne (Vera) farmer h 1806 S Bway
Thompson Belle S tchr Salem Sch r 4008 7th
Thompson Mrs Elizabeth r 4236 Humboldt
Thompson Frank M telg opr SPCo
Thompson Jacob M (Alice) h 420 Hazel
Thompson Jos G (Laura B) photgr 333 Main h 4008 7th
Thompson Robt farmer h 1449 N Hazel
Thomson Alex (Mayme) carp h 4444 Sacramento
Thomure Lucy B nurse D H Moulton r 1644 Laurel
Thomure Robt A (Rachel) mach h 1644 Laurel
Thornburg Mrs May h 1433 N Hazel
Thornton David T salsn L V Graves r Hotel Oaks
Thornton Margaret J tchr Salem Sch r 1206 S Bway
Thorp Chas P lab r 4746 8th
Thorp Geo A (Mary) eng h 4746 8th
Thrower John O (Mary) salsn h 642 Ivy
Thrush Mrs Laura h 4705 6th
Tilly Hubert D (Hilda) r 308 Hazel
Tilly H Dorothy asst libr Chico Pub Lib r 308 Hazel
Tingley Mrs Elizabeth r 642 Ivy
Tiron Fred lab h 3754 12th
Tkach John (Laura) shoemkr N R Dimple r Pomona av
Tochterman David (Mamie) clothing 208 Main h 946 Esplanade
Todd Mrs Nancy r 4144 4th
Todhunter Wm lab r 1021 S Chestnut
Tolson Geo W (Mollie) h 4206 3d
Tonningsen Eric A (Virginia I) mach Cameron & Macdonald h 525 Ivy
Tonningsen Otto J (Mary) clk J F Pendergast h 804 Chestnut
Torres Simon lab r 1041 Cherry
Tovee Chas E (Maud A) Chief Fire Dept h 418 Orient
Tovee Juanita clk r 418 Orient
Tracy Orville E (Loula M) real est 4440 2d h 3944 4th
Trevellier Mrs Thelma r 440 Bway
Trimble Le Roy r 4619 3d
Triplett Frank (Ella) lab h 4832 9th
Triplett Jesse (Lucile) driver Chico Steam Lndy h 1263 N Laurel
TRIPP CHAS A (Bertha) Ins and Notary Public 4511 2d h 3943 4th
Tripp Merle W teller Butte Co Sav Bk r 3943 4th
Troxel Guy B (Vera) (Dixon Garage) h 9th cor Bartlett

CHICO ICE & COLD STORAGE CO. PHONE 102
ICE, COLD STORAGE, COAL, WOOD, FUEL OIL - 1297 PARK Av., CHICO, CAL.

R. L. POLK & CO. PUBLISHERS OR AGENTS FOR ALL DIRECTORIES PUBLISHED IN THE U. S. A.

TROXEL SAML K (Angie) Asst Mgr Bank of Italy h 4030 4th
True Benj F (Florence) h 408 Ivy
Truesdale Mrs Jennie M h 4313 3d
Truitt Mrs M Helen h 306 Ivy
Trumbo Jesse L (Nellie) lab h 1905 S Bway
Tuck Edw W (Olive B) driver Fire Dept h 4219 4th
Tufts Jas B (Effie) foremn Bird Elec Co h 960 S Salem
Tull Lillian F clk r 1040 S Salem
Tull Wm A (Wilmuth) sexton h 1040 S Salem
Tull Zephyr clk r 1040 S Salem
Tullis Mrs Mary h 1113 N Ivy
Tunison Warren H (Virginia) cbtmkr DMCo h 1901 Magnolia
Turnbull Mrs Ruth r 1199 Citrus
Turner Chas porter Hotel Oaks
Turner Chas H (Susie) machhd DMCo h 4046 20th
Turner Earl L (Maude) saw filer h 943 Ivy
Turner Elmer E glazier DMCo
Turner Mrs Lulu M h 732 Chestnut
Turner Mabel E clk E C Vadney r 4046 20th
Turner Wm A (Daisy) lab h 1830 Oleander
Twogood Mrs Susan M h 3922 12th
Tyler Chas M (Mabel) painter h 1105 N Hazel
Tyler Esther J smstrs r 1105 N Hazel
Tyler Fred A (Grace M) mgr Marsh's Shoe Store h Richardson Springs rd
Tyler Freda tchr r 1177 Park
Tyler Jas A (Minnie) farmer h 1177 Park
Tyler John A bkpr CI&CSCo r 1177 Park
Tyler May R clk r 1105 N Hazel
Tyler Ruth M stngr r 1177 Park

U

Uhler Emma bkpr Chico Paint & Oil Co h 4115 11th
Umsted Albert (Minnie) farmer h 1995 Magnolia
Umsted Henry lab r 1995 Magnolia
Unash Jas F (Emily) musician h 1505 S Main
Union Oil Co W J McLaughlin agt 5th cor Pomona
United Brethren in Christ Church (Rev R M Zuck) Bway cor 13th
U S Internal Revenue E E Johnston dep colr Federal bldg
U S P O Inspector L E Miller Federal bldg
Urquhart Chas E (Rose) painter D D Erwin
Urquhart Lee chauf Nichols Hdw Co
Utter Wm farmer r 1905 Park

CHICO ELECTRIC SUPPLY CO. 542 Broadway W. S. CASS, PROP. PHONE 443 J
ELECTRICAL APPLIANCES, WASHERS, HEATERS, FANS, LAMPS PUMPING PLANTS, MOTORS

PHONE 10
THE LEE PHARMACY
DRUGS
A. S. Jones, Prop.
OUR THREE SPECIALTIES
Accuracy
Pure Drugs
Courteous Service
BROADWAY AT THIRD
Odd Fellows Bldg.
CHICO

V

Vadney Albertus A farmer r 128 Hazel
Vadney Edw C (Mabel A) dept store 228 Bway h 4210 Humboldt
Vadney Geo E (Vadney & Masterson) h 128 Hazel
Vadney Olive tchr High Sch r 128 Hazel
VADNEY & MASTERSON (Geo E Vadney I A Masterson) Real Est Loans and Ins 308 Bway
Valasco Leonard (Camillia) h 1812 Laurel
Vance Marie L waiter Hotel Oaks r 135 Bway
Van Der Veer Lewis elec SNRy r 4201 19th
Vandervelden Corney W mach Byrne & Byrne
Van Loben Sels Jas F (Edith) farmer h 642 Esplanade
Van Nice Benj C (Nina L) barber 324 Main h 1120 Esplanade
Van Ormun Wm lab h 1006 S Salem
Vanos John waiter r 4919 4th
Vanos Stephen (Alice) restaurant 212 Main h 4919 4th
VANOUS FRANK (Frances) Merchant Tailor 4436 3d h Sacramento av nr Nord
Van Syckle Gerald E (Ida) carp h 1146 Normal
Van Syckle John W (Lizzie A) h 1647 S Bway
Van Syckle W Edw clk 5th St Grocerteria r 1146 Normal
Van Vlack Louis (Frances) bldg contr h 406 Hazel
VARTABEDIAN ANTRANIK N (Berjochy) Hatter and Renovator Cleaned Blocked and Dyed Hats Made to Order 231 Main h ss Centennial 1 e of Elm
VAUGHAN JOHN H (Maude M) Willard Battery Service Tires and Accessories 701 Bway Tel 49 h 4441 11th
Vaughan Mrs Mary A r 4535 11th
Vaughan Russell R (Catherine) clk J H Minderman h 4535 11th
Vaughan Wm J clk J H Minderman h 4531 11th
Vaughn Earl T (Esther T) horseshoer 4305 7th h 5120 1st
Vaughn Sidney L driver Chico Lbr Yard
Venos Frank (Minnie) lab h 1540 Mulberry
Vest John W (Tillie) lab h 617 Chestnut
Vest Tillie bkpr Oser & Co r 617 Chestnut
Vickers Genevieve clk r 206 Hazel
Vige Albert (Caroline) lab h 1749 Mulberry
Vige Mrs Victorine h 1830 Mulberry
Villasenor Cayetano lab h 5342 4th
Villasenor Mrs Flora r 5342 4th
Vincent Frank L (Freida) buttermkr Grand Royal Ice Cm Co h 7th nr Oleander
Vincent Helen smstrs r 4265 2d av C V
Vincent Louis E lab Reynolds & Son r 4265 2d av C V

THE CLASSIFIED DIRECTORY Reaches the Attention of All the BUYERS
ARE YOU REPRESENTED THEREIN?

J. W. CHARGE & SON HAY, GRAIN AND FEED
STORAGE - PUBLIC WEIGHING - INSURANCE
CHICO, CALIF.
Sixth and Orange Sts. Phone 180

Vincent Mrs Mary C h 4265 2d av C V
Vinje John lab h 427 Oak
Vinyard Geo A (Cora) carp T H Polk h 4407 11th
Vinyard Thos J taxi Park Hotel r 315 W-B bldg
Vogelsang Estella E tchr r 1362 Esplanade
Vogelsang Geo S farmer h 1362 Esplanade
Vogelsang Retta tchr Chico Vecino Sch r 1362 Esplanade
Voorhies Herbert L (Florence) optician 408 Bway h 1164 Magnolia

W

Wachholtz John W (Della) carp SNRy h 2140 Park
Waddams Mrs Grace E h 4324 22d
Waddams Wm A (Clara) lab h 4820 7th
Waddington Leon L (Alta M) lab h 4527 1st av C V
Wade Elinor N sec Chico Health Center r 4635 1st
Wadlington Harry F (Esther) lab h 1354 Spruce
Wagner Bruno A (Jeannette) orchdst h 3933 8th
Wagner Carmen clk r 944 Normal
Wagner Elwood B (Irene) chauf J H Minderman h 1406 Normal
Wagner Gerald J (Elaine) clk SNRy h 119 Bway
Wagner Mrs Irene M (Kimmons & Wagner) h 1406 S Normal
Wagner Max A (Rachel) h 5440 4th
WALKER'S BILLIARD PARLOR (W D Walker) D C Knott Mgr Waterland-Breslauer Bldg Tel 821
Walker Jefferson A (Amanda) h 5006 3d
Walker John H clk S Oil Co
Walker Montgomery B (Myrtle) hop grower h 4232 4th
Walker Otis O (Gladys) lab h 1540 Spruce
Walker Wm D (Maude) (Hotel Oaks) (Walker's Billiard Parlor) r Hotel Oaks
Walker Wm N (Dora) h 1161 Citrus
Wallace Al lab h 529a Ivy
Wallace Mrs Edna G h 964 Normal
Wallace Mrs Elizabeth C tchr h 4005 3d
Wallace Mrs Sarah S r 4537 5th
Wallace Mrs Susan r 1505 Oleander
Walliser John H (Anna D) shoemkr 4425 2d h 1237 Citrus
Walsh Adelbert J (Mamie) dredgermn h 4629 1st
Walsh Louis L asst spec agt S Oil Co r 4741 1st
Walsh Wm F (Emma) salsn h 430 Wall
Walter Aug tailor John Asser r 4105 6th
Warburton Chas W (Amy) mgr Western Union Telg Co h 123 Hazel
Ward Ethan A (Myra) h 4208 15th
Ward Frank farmer r 229 Wall

The Emporium CHICO'S LEADING DEPARTMENT STORE
P. H. FOTHERINGHAM, Prop. 138-142 BROADWAY CHICO

FLECK'S RADIATOR SHOP
On the Highway
Phone 874
RADIATORS FENDERS and BODIES Made and Repaired
SERVICE STATION
The Shop The Work The Prices Are Right
J. T. FLECK
1300 PARK Av.
CHICO, CAL.

Ward Herbert E (Clare M) solr Cal State Auto Assn h 1263 Esplanade
Ward Lawrence A clk Bird Elec Co r 4208 15th
Ward Robt E salsn Vadney & Masterson r 4741 1st
Wardwell Mrs Annie h 726 Olive
Wardwell Geo J clk r 726 Olive
Ware Allison (Maude) (Ware & Ware) h 1000 Esplanade
Ware Philip (Ethel B) (Ware & Ware) h 4244 Sacramento
Ware & Ware (Allison and Philip) lawyers 336 Bway
Warner Ernest L driver r 5023 2d
Warner Louis (Gertrude) lab h 5439 5th
Warner Mrs Mary h 1004 S Hazel
Warnock J F h 8th cor Oleander
Warren Mrs Margaret h 543 Main
Warren Mrs Mary A h 4839 1st
Warwick Mrs Anna hairdresser 308 W-B bldg h 317 same
Waste Harry L (Mabel V) salsn Cameron & Macdonald h 4470 3d av C V
Waterland Mrs Amelia (Waterland Apts) h 343 Normal
Waterland Apts (Mrs Amelia Waterland) 327 Normal
Waterland-Breslauer Building 341 Bway
Waterland Geo F (Amelia) h 343 Normal
Waterland John S (Lena) chairmn City Bd of Park Commissioners h 331 Wall
Waterman Mrs Josie r 3708 6th
Waters Archie R (Rosa) osteo 304 W-B bldg h 810 Esplanade
Waters Max A r 810 Esplanade
Watkins Chas T (Josephine) farmer h 5536 4th
Watkins Jas F sign writer 4541 8th
WATKINS RALPH S (Elizabeth) Mgr Miller Automobile Co h 4105 1st av C V
Watson Mrs Bertha E cafeteria Park Hotel
Watt Albert civ eng r 967 Normal
Watterson Frank G (Ida) wood dlr h 1180 S Main
Watts Corbett M machnd r 1712 Hemlock
Watts Cyrus M (Mollie) clk h 1712 Hemlock
Weahunt Ambie clk r 1165 Esplanade
Weahunt Chas r 1165 Esplanade
Weahunt Mrs Ellen matron Maternity Home h 1165 Esplanade
Weahunt Essie A clk r 1165 Esplanade
Weahunt Irene clk r 1165 Esplanade
Weahunt Jas M (Ellen) h 1165 Esplanade
Weahunt Jas P (Eva C) mech PG&ECo h 4820 9th
Weast John K lab r 4265 1st av C V
Weast Walter H (Rosa) lab h 4265 1st av C V

Telephone 13 **CHICO SODA WORKS**
SODA WATERS, MINERAL WATERS, BEVERAGES A. A. Courteney, Jr. Prop. 4946 5th St.

WHAT'S Your Line ? If Your Card Were Here Everybody Would Know

Weatherbee Irene clk r 1532 Esplanade
Webb Frank (Sari J) salsn h 4723 1st av C V
Webb H F clk Reynolds & Dyer
Webb Mrs Katherine B clk Hotel Oaks r 516 Bway
Webb Virginia clk r 4723 1st av C V
Weber Albert H (Ida) driver Assoc Oil Co h 1014 Normal
Weber Chas (Nellie) carp h 4920 4th av C V
Weber Clifford C (Minnie J) barber 410 Bway h 3743 5th
Weber Edith M clk r 4618 7th
Weber Helen nurse r 4618 7th
Weber John (Helen) mech Forest Evans h 4618 7th
Weber Mrs Mary E h 4618 7th
Wedekind Mrs Hattie E h 4319 Lincoln
Wedekind Jefferson F lab r 5319 5th
Wedekind Oregon T lab h 5319 5th
Weed Emery G (Lorena) watchmkr C A Clifford h 4811 5th
Weger Mrs Bell r 4327 Sacramento
Wehner Adolph W (Mary M) clk h 717 Salem
Welch Celestia tchr Central Sch r rt 2
Welch Harley R (Minerva) whsmn h 3701 18th
Welch Jas L (Ruby) salsn h 4311 Sacramento
Weldrick Chas B elec Calif Battery Co
Wellington Mrs Anna h 606 Cherry
Wells Lillian clk r 4522 17th
Wells Ora (Gertrude) clnr C T Smith
WELLSFRY WALTER S (Edna B) (Bway Wall Paper & Paint Store) h 1534 Esplanade
Welschke G Paul acct PG&ECo h 1138 S Chestnut
Wenig Mrs Augusta (Northern Electric Hotel) h 1905 Park
Wenig Chas lab r 1905 Park
Wenig Lillie mgr Northern Electric Hotel r 1905 Park
Wenig Roy mech Oaks Garage r 1905 Park
Weniger Max O (Gertrude A) (Max's Cafe) h 312 W-B bldg
Wernecke Chas cook Hotel Oaks r 408 Ivy
Wesbrook Chas A (Minnie) supt DMCo h 1321 S Bway
West Harry D (Amy) cementwkr h 305 Olive
West Mrs Jennie J r 626 Bway
West Sydney V oculist 304 Bway r 327 Normal
West Wm V asst Westfall Undertaking Parlors
Westcott F S lab Reynolds & Son
Wester Chas (Sophie) lab h 4325 14th
WESTERN UNION TELEGRAPH CO C W Warburton Mgr 4430 2d Tel 39
Westfall Mrs Anna H (Westfall Undertaking Parlors) h 626 Bway
Westfall David L (Anna H) (Westfall Undertaking Parlors) h 626 Bway

Cut Glassware Silverware **CHAS. A. DREISS** Watch Repairing a Specialty
JEWELER AND OPTICIAN
2d at Broadway Phone 528 W CHICO

ROTH & GAY H. A. ROTH G. H. GAY LANDS, LOANS and INSURANCE 4436 4TH ST. CHICO. TEL. 437 J

Westfall Ray V soft drinks 315 Bway h 4027 4th
WESTFALL UNDERTAKING PARLORS (D L and Mrs A H Westfall) 626 Bway Tel 104
Westlake Bert C (Ethel) machhd DMCo h 4360 12th
Westlake Franklyn C r 310 Normal
Wetherby Irene stngr H G Polk r 522 Bway
Wheeler Chas M (Clara) clk Northern Star Mills h 4927 6th
Wheeler Vernon chauf r 4927 6th
Whigam Reuel V bkpr Bk of Italy r 240 Cedar
Whipple Irma tchr r 708 Olive
Whipple Jas (Myrtle) mach h 708 Olive
Whisman Lorenzo H (Viola) driver Chico Lbr Yard h 1130 Ivy
Whitaker Guy lab r 4006 5th
Whitaker Major W (Ella) h 4028 6th
Whitcomb Edw A h 4736 8th
Whitcomb Eunice L smstrs r 4736 8th
White Alfred A (Lula) salsn PG&ECo h 1738 Oleander
White Allen (Rose) (White Auto Supply Co) h Laburnum cor 8th
White Mrs Anna r 318 Ivy
WHITE AUTO SUPPLY CO (Allen White H E Crabb Ira I Brown) Supplies Accessories Tires Electrical and Battery Work 312 Salem Tel 690
White Mrs Bessie h 4729 5th
White Carlton r 606 Cherry
White Chapman M dentist 336 Bway r 4729 5th
White Chas C (White & Son) h 121 Bway
White Earl lab r 4593 22d
White Edris lab r 4593 22d
White Mrs Elizabeth J h 429 Flume
White Emma clk r 1448 Normal
White Emma nurse r 1196 N Hazel
White Mrs Emogene r 4925 8th
White Eva B tel opr Hotel Oaks r 4704 6th
White Geo painter Bway Wall Paper & Paint Store h 5527 7th
White Geo F (Pearl) plumber Nichols Hdw Co h 3520 Humboldt
White Harold R jeweler r 931 Ivy
White Jas H (Mamie) mach h 931 Ivy
White John R (Mary A) h 4593 22d
White Lamott V (Susie) lab h 1196 N Hazel
White Leslie P (Mary E) farmer h 1602 Esplanade
White Loveday hairdresser Mrs O S Robinson r 931 Ivy
White Lytle E lab r 1602 Esplanade
White L Ralph (Edna E) dept supt PG&ECo h 3807 14th

GRISWOLD LUMBER CO.
MANUFACTURERS AND DEALERS IN LUMBER CHICO, CALIF. MILL AT COHASSET PHONE 130 948 S. BROADWAY

MAUSOLEUMS Established 1879 CHICO, CALIF.
MONUMENTS Chico Granite and Marble Works WM. ROBBIE & SON
Phone 358 J Office, 1st Cor. Main St.

White Mrs Mattie h 412 Maple
White Merton O (Mattie) carp h 1104 Spruce
White Nancy E tchr Central Sch r 4940 3d
White Ralph D (White & Son) r 121 Bway
White Ray C lab r 1196 N Hazel
WHITE RICHD (Florence E) Lawyer 304 Bway Tel 328 J h 4940 3d Tel 412 J
White Ruth clk r 4593 22d
White Sewing Machine Co C M Goudie mgr 4331 3d
WHITE TRUCKS (Service Garage) 4304 2d
White Walter H (Farris) farmer h 4103 8th
White Wm H (Bertha) ins agt h 3716 6th
White W Elmer (May) millmn h 4704 6th
White & Son (C C and R D) furn 121 Bway
Whitlock Elizabeth clk r Centennial nr Alder
Whitlock Frank E (Mary) carp h Centennial nr Alder
Whitlock Harold clk r Centennial nr Alder
Whitman Nathan D (Rose) (Chico Tractor Co) h 854 Flume
Whitmore Ray O (Geneva) opr U Oil Co h 3924 5th
Whitmoyer Apts (Mrs Gertrude Whitmoyer) 4619 3d
Whitmoyer Clinton B (Gertrude) tchr High Sch h 4619 3d
Whitmoyer Mrs Gertrude (Whitmoyer Apts) h 4619 3d
WHITTEN HERBERT W Lawyer 4442 2d Tel 52 r 707 Bway Tel 722 M
Wickman Edw (Ella) millmn h 620 Ivy
Wickman Minnie clk r 620 Ivy
Wielt Wm A (Cora B) h 605 Salem
Wiggins Edw T (Minnie) caretaker Chico State Tchrs Coll Dormitory h 5528 3d
Wightman Isaac J trucks 4304 2d r Auditorium Hotel
Wikle Geo r 307 Wall
Wilbur Edna tchr High Sch r 1462 Arcadian
Wilde John H agt r 218 W-B bldg
Wilder Elmer L bkpr DMCo r 541 Chestnut
Wiles John H (Mary) bldg contr h 1409 Oleander
Wiley Robt (Mamie) lab h 4827 8th
Wilkerson Loren (Cora J) h 1450 S Chestnut
Wilkerson Thos J (Alice) lab h 4504 22d
Wilkey Chas A (Mary) painter h 1807 Mulberry
Wilkey Jas M (Marie) painter h 525 Ivy
Wilkin Rufus F (Lillian) clk F E Hannah h 1059 S Salem
Williams Ace lab r 1316 Hemlock
Williams Andrew J lab h 3801 18th
Williams Arthur btblk 227 Bway r 529 Wall
Williams Carl (Ada) lab h 1433 N Hazel
Williams Claude M (Alice) lab h 925 S Chestnut
Williams Fredk C (Stella G) (Fetters & Williams) h 4742 2d

CLARK NOTLEY THE AUTO TRIMMER Camp Equipment and Supplies
TOPS Made and Repaired. SEAT COVERS and CANVAS GOODS. Auto Camp Beds 421 3d St.
AUTO UPHOLSTERING of All Kinds. CUSHION SPRINGS Replaced and Repaired. Phone 346 J CHICO

Williams Jack lab r 4904 8th
Williams Jas A (Kate) carp h 1407 Esplanade
Williams John V (Julia) cbtmkr h 130 Chestnut
Williams Lloyd (Lurine) clk h 3825 19th
Williams Mrs Lucretia J h 1424 Magnolia
Williams Marcus J chauf r 717 Hazel
Williams Mrs Nancy M h 717 Hazel
Williams Nathan lumbermn r 1725 Locust
Williams Tracy S (Margaret) lab h 5443 6th
Williams Vane M (Lois) grocer 548 Bway h 619 Main
Williams Wm W (Sena) farmer h 1428 Park
Williams Zedd lab r 1316 Hemlock
Williamson Chas L (Josephine) painter SNRy h 4724 14th
WILLIAMSON ED T (Pearl L) Cashr Butte Co Savings Bank h 1384 S Bway
WILLIAMSON FRANK A (Bertha) (Chico Fuel Co) h 4421 1st av C V
Willis Alice clk r 5031 5th
Willis Asa C h 1203 S Bway
Willis John R (Clara) lab h 1030 S Hazel
Willis John S clk SNRy r 233 Salem
WILLS SAINTE CLAIRE MOTOR CARS (P A Hunter) 325 Main
Wilson Archie O (June F) ctr Boness Bros h 1804 Locust
Wilson Arthur W (Jane) lab h 1061 S Chestnut
Wilson Bernard r 1926 S Bway
Wilson Bernie lab r 4907 Sacramento
Wilson Chas lab r 1287 Citrus
Wilson Clarence M (Evelyn) machhd DMCo h 832 Walnut
Wilson Edw clk r 4123 Sierra
Wilson Edw lab r 4907 Sacramento
Wilson Emma A tchr Chico State Tchrs Coll h 322 Normal
Wilson Ezra C (Louise) eng Chico Water Supp Co h 4123 Sierra
Wilson Frank C (Myra L) real est h 1926 S Bway
Wilson Harry E (Mary) wire chf PT&TCo h 4606 14th
Wilson Harry G (Louise) butcher Chico Meat Co h 230 Flume
Wilson Henry peddler h 1744 Normal
Wilson Henry J eng Chico Water Supp Co
Wilson John D eng W-B bldg
Wilson Julius C (Martha C) vulc 532 Bway h 1166 Palm
Wilson Mae tel opr r 107 Normal
Wilson Melvin clk r 832 Walnut
Wilson Nicholas H (Lucinda) chauf h 1287 Citrus
Wilson Santot W (Amanda) lab h 4907 Sacramento
Wilson Sherman lab r 4907 Sacramento

BROADWAY WALL PAPER AND PAINT STORE
Gontractors
Let Us Estimate
Tel. 925 J
720 BROADWAY CHICO

CLARK HARDWARE STORE
HIGH GRADE GENERAL HARDWARE 105-9 Broadway Tel. 57 CHICO

R. L. POLK & CO., PUBLISHERS OR AGENTS FOR ALL DIRECTORIES PUBLISHED IN THE U. S. A.

Wilson Mrs Stella h 930 Cedar
Wilson Thos R watchmn Shell Co
Wilson Wm lab h rear 816 Ivy
Wilt Wm driver Chas Lutz r 605 Salem
Wimer Roy A farmer r 4741 6th
Wimer Vya tchr r 4741 6th
Wimer Wm A (Virginia) farmer h 4741 6th
Winbush Mrs Annie r 740 Ivy
Winkler Herbert S (Addie O) clk S Oil Co h 4828 6th
Winsor Leslie O (Dixie) bldg contr h 3816 8th
Winters Andrew J (Anna) cond SPCo h 1110 S Chestnut
Winters Chas E (Mary) mech Miller Automobile Co h 1852 S Bway
Winters John H (Irene) cbtmkr DMCo h 1744 Hemlock
Winters Marie H clk r 1852 S Bway
Wirth M A lab Reynolds & Son
Wisdom L Cass (Emma) farmer h 4005 9th
Wisdom Mollie clk r 4005 9th
Wise Wm W (Hattie) office 4430 3d h 4621 4th
Witt Ray H surveyor h 1641 Esplanade
WIXSON SANFORD (Helen A) (Service Garage) h 3807 5th
Wolf Lauren W driver r 4135 Sierra
Wolohen Chas G (Alma) pur agt DMCo h 4047 8th
Wood Audrey E bkpr r 4927 4th
Wood Austin E (Eva) bkpr h 4927 4th
Wood Chas lab r 4230 Humboldt
Wood Chris lab r 4230 Humboldt
Wood Claude auto washer 115 Salem
Wood Edith cashr The Emporium r 1590 Citrus
Wood E Thos (Margaret) foremn PG&ECo h 1166 Esplanade
Wood Geo M (Lillian) carp SNRy h 4106 19th
Wood Mrs Irene clk r 1165 Esplanade
Wood Joshua J (Lucy) elec h 1329 Park
Wood Mark (Edith A) garage Nord nr Creek rd
Wood Myrtle stngr DMCo
Wood Mrs Nettie r 4230 Humboldt
Wood Nina F clk J C Penney Co r 4927 4th
Wood Roland T lab h 1520 Citrus
Wood Wilber lab r 1520 Citrus
Woodford Geo lab h 1115 Ivy
WOODMANSEE ARTHUR F Trav Agt R L Polk & Co P O Box 91 Sacramento
Woodmansee Ralph C farmer r 1261 Citrus
Woodmansee Robt C (Emily) barber 221 Main h 1261 Citrus
W O W Hall 4324 2d

PEOPLES SAVINGS AND COMMERCIAL BANK
J. F. MOREHEAD, Pres. LEE RICHARDSON and J. A. BENNETT, V.-Pres. HARRY S. MOIR, Cashier 4th and Broadway, Chico

MILLER AUTO Co.
DODGE BROTHERS MOTOR CAR
2d Cor. FLUME Tel. 88 CHICO

Woodroffe Bruce D (Leila) refr eng h 4705 9th
Woodroffe Jas F (Elizabeth) millmn h 4724 8th
Woodruff Floyd H (Stella) barber 311 Bway h 633 Wall
Woodruff J Purl barber r 633 Wall
Woodruff Winifred clk r 224 Ivy
Woods Frank lab r 428 Ivy
Woods Mrs Millie r 4105 4th
Woodward Mrs Nellie E h 1795 Magnolia
Woolley Mrs Frances C r 4135 1st av C V
Woolworth F W Co H H Hatswell mgr notions 418 Bway
Worley Wm H stockmn r 1505 Oleander
Wright Benj J mech Gage & Sons Co
Wright Edw C (Minnie) farmer h 1620 Oleander
Wright Mrs Elizabeth M h 1402 Palm
Wright Elmer J (Mabel) mach h 3774 12th
Wright Garland W dentist 203 W-B bldg r 4917 7th
Wright John A (Charlotte) whsmn h 1641 Mulberry
Wright Mrs Lizzie M h 4917 7th
Wright Luther R plasterer h 1330 Oleander
Wright Virginia tchr Oakdale Sch r 4917 7th
Wright Wayne W bkpr DMCo r 4917 7th
Wright Wm J rural carrier P O
Wyatt Jack W (Cressie) (Wyatt Tire & Supply Co) h 4641 5th
Wyatt Russell r 639 Wall
WYATT TIRE & SUPPLY CO (J W Wyatt) 532 Bway
Wylde Frank E (Bertha teller Bk of Italy h 1232 Laburnum
Wynn C E elec h 4807 6th

Y

Yametti Francisco lab r 1041 Cherry
Yank Elizabeth clk r 628 Normal
Yank John (Mary) clk S Oil Co h 1154 Lotus
Yank Louis (Mary E) farmer h 628 Normal
Yank Mabel R clk r 628 Normal
Yarbrough Danl R (Arena) h 1275 S Chestnut
Yarbrough Fred H (Ada F) clk Peter Facciano r 735 Main
Yeager Eva tchr Chico Vecino Sch r rt 1 bx 214
Yokum Elbert lab r 1323 Normal
Yokum Mrs Ella h 1323 Normal
Yokum Floyd farmer r 1323 Normal
Yokum Verda nester DMCo r 1323 Normal
York Chas clk Auditorium Hotel r 806 Cedar
York Lura stngr r 806 Cedar
York Wm H (Paula) salsn h 806 Cedar
Young Andrew H lab r 1419 Hemlock
Young Mrs Bessie h 5346 2d

USE Smith's UNIVERSAL POULTRY FOODS
Ask Your Dealer! F. F. SMITH & CO. INC. SACRAMENTO, CAL.

AXFORD & DE SHIELDS BRASS FOUNDRY
Successors to Garden City Brass Foundry
Plastic and Phosphorous Bronze Bushings
Our Specialty
Brass, Bronze and Aluminum Castings of All Kinds
61 S. 4th St.
Phone San Jose 918
SAN JOSE, CALIF.

Young Don S (Lucy) lab h 1419 Hemlock
Young Don S Jr lab r 1419 Hemlock
Young Edw L mech r 529 Ivy
Young Ernest C (Effie G) mach C W Raish h 4634 Sacramento
Young Frank H (Mary J) h 529 Ivy
Young Frank H lab r 1419 Hemlock
Young Frank H Jr presser C T Smith r 529 Ivy
Young G Edw (Minnie) rural carrier P O h 4227 Humboldt
Young Jas W (May) washer Chico Steam Lndy h 1304 Hemlock
Young Jos R (Olive) dentist 4418 2d h 3844 4th
Young J Clough r 4634 Sacramento
Young Lillian M clk Hotel Oaks
Young Omer E (Emma) chauf h 818 Chestnut
Yuhnke Aug F (Alwina) farmer h 1439 S Salem
Yuhnke Violet stngr r 1439 S Salem

Z

Zeraharie Geo (Alma) lab h 942 Alder
Zimmerman Frank L carp r 718 Chestnut
Zimmerman Harvey M (Sadie) carp h 718 Chestnut
Zink Harry F clk J F Zink r 12th nr Laurel
Zink Jos F (May) photgr 234 Bway h 12th av nr Laurel
Zinn Mrs Catherine S r 1405 Locust
Zinn Mrs Flora B h 1405 Locust
Zuck Elizabeth L asst E E Baumeister r 4427 13th
Zuck Rev Riley M (Delilah C) (United Brethren in Christ Ch) h 4427 13th
Zugway F W lab Reynolds & Son
Zumwalt Danl E (Neta) (Chico Seed & Feed Co) h 1027 Normal
Zwisler Wm H (Delilah) clothing 337 Bway h 4941 2d

THINK THIS OVER
THE man who advertises a little and then says advertising does not pay is like unto the man who burns one match beneath a five-barrel kettle of water and then says fire will not heat water.

CHICO APPLIANCE SHOP
Agency for ROYAL ELECTRIC CLEANER
4546 3d St. Phone 694 J CHICO

CHOCOLATE SHOP
Confectionery Light Lunches Ice Cream SodaWaters, Etc.
410 MYERS St.
PHONE 100
OROVILLE

R. L. POLK & CO'S

CHICO RURAL ROUTES 1922

DESCRIPTION

Route No 1—Starts n on Esplanade and serves all territory in Chico Vecino e of the Esplanade, thence 1 mile n of Lindo Channel.

Routes 2 and 3 serve territory w of city adjacent to Nord av, thence sw territory along Dayton rd, thence through Davis Add, Barber and Chapmantown and ne over all territory adjacent to Humboldt rd.

Route No 4—Serves w side Esplanade in Chico Vecino.

Abbay Edwin E (Ruby) rt 4 bx 70a
Abolt A O rt 4 bx 86
Adams Geo (Lena) Nimshew Stage
Adams Jas Nimshew Stage
Adams John rt 2 bx 207
Adams Nyle rt 4 bx 133
Adams R L rt 3 bx 64
Adamson J H rt 2 bx 343
Addington Frank rt 4 bx 22
Adkins Robt E (Sarah) rt 3 bx 107
Aguire M V (Maria) rt 3 bx 36
Aid C U rt 1 bx 31
Albin Ed C rt 2 bx 339
Aldrich Jas rt 3 bx 207a
Aldrich Richd rt 4 bx 84
Alexander Mrs Alesia rt 2 bx 252
Alexander Allen F rt 2 bx 272
Alexander A (Clorinda J) rt 4 bx 88
Alexander Mrs Margaret rt 2 bx 255
Allen Alden V (Maude E) rt 1 bx 252
Allen Cleveland A (Myrtle A) rt 2 bx 275
Allen Geo H (Hazel) rt 1 bx 125b
Allen Henry C (Robina A) rt 4 bx 83
Allen Josie (Susie) rt 1 bx 124a
Allinger Harry rt 2 bx 312
Allison John L (Sarah E) rt 1 bx 102
Allwart Walter W rt 2 bx 337
Alves John (Marie S) rt 2 bx 284
Amarel John T (Marie) rt 3 bx 274
Amarel Manuel V rt 1 bx 212
Anderson C P rt 4 bx 192
Anderson Homer rt 2 bx 327
Anderson M R rt 1 bx 196a
Anderson N rt 4 bx 62
Anderson Otto rt 2 bx 376
Anderson R N rt 1 bx 196
Archer Elmo S (Lillian) rt 4 bx 29
Arens Mrs H O rt 4 bx 24
Armstrong Albert rt 1 bx 35
Armstrong Mrs Mary J rt 1 bx 123b
Arnold Fred (Nora B) rt 3 bx 118
Ashley E S (Mary A) rt 1 bx 14
Ashley Mrs Isa rt 1 bx 13a
Atkinson A G rt 1 bx 124b
Atteberry Hiram V (Mary) rt 3 bx 191
Atteberry J S rt 3 bx 43
August Frank (Lillian H) rt 3 bx 242a
Austin Archie rt 3 bx 207a
Austin Jas T (Rebecca M) rt 1 bx 237
Austin N D rt 2 bx 259
Avery Herbert S (Josie J) rt 1 bx 16
Averyt Mrs M Hope rt 3 bx 21
Azbill John rt 4 bx 68
Azevedo Manuel rt 2 bx 299
Baccala Victor rt 4 bx 209
Bach Frank rt 1 bx 134b
Bach Stephen F rt 3 bx 248
Bacus Henry D (Hattie) rt 1 bx 66

Telephone 13 CHICO SODA WORKS
SODA WATERS, MINERAL WATERS, BEVERAGES A. A. Courteney, Jr. Prop. 4946 5th St.

HUDSON SUPER SIX
P. A. HUNTER 325 Main St. Tel. 246 CHICO
WILLS SAINTE CLAIRE MOTOR CARS
ESSEX MOTOR CARS

CHICO R F D—Continued

Bagwell J N rt 2 bx 142
Bailey Horace P (Hattie A) rt 1 bx 73
Baird Mrs America rt 3 bx 10
Baker Mrs Jennie L rt 1 bx 229
Baker Sherman T (Ruby A) rt 4 bx 199
Balaban A (Anna) rt 2 bx 193
Baldock J W (Annie S) rt 2 bx 344
Baldwin F A rt 2 bx 302
Ballard John R (Mary) rt 1 bx 28a
Ballard Wm (Tillie) rt 1 bx 41
Bally Marseus rt 3 bx 66
Bally Remy rt 3 bx 66
Balsiger Walter W (Rose) rt 1 bx 187
Banks J J rt 4 bx 63a
Barager Ernest (Ruth) rt 3 bx 160
Barber Geo W (Carrie) rt 4 bx 207a
Barham Mrs Julia rt 4 bx 235
Barkley David J (Mary A) rt 1 bx 159
Barnard Thos (Hannah L) rt 3 bx 245
Barnes Mrs B Betty rt 3 bx 151
Barnes Frank Cohasset Stage
Barnett T L (Lena) rt 2 bx 53
Barr Z T rt 3 bx 253
Barron D M rt 2 bx 30
Barry Silas T (Emma) rt 1 bx 126e
Barton Archie rt 2 bx 120
Bassi H rt 3 bx 264
Bassler Louis rt 4 bx 217
Batka T Cohasset Stage
Battenfield Saml (Maggie) rt 3 bx 119
Bay Peter rt 2 bx 110
Beal Fred rt 3 bx 269c
Beaty Earl rt 2 bx 244
Beaumont Mrs Emma rt 3 bx 90
Beebe Lewis G (Minnie) rt 2 bx 338
Bell Albert M rt 4 bx 59
Bell F T rt 4 bx 145
Bell H T rt 1 bx 161
Bell Ivan W (Bertha O) rt 1 bx 250
Belois Andrew (Mary) rt 2 bx 58
Bennett Danl A (Ella L) rt 1 bx 2
Bennett Dicy J (May) rt 1 bx 210
Bennett E M (Mary) rt 4 bx 34
Bennett F A (Alice C) Nimshew Stage
Bennett Geo C (Georgia M) rt 4 bx 180
Bennett H W (Della) rt 1 bx 211
Bennett Jas N (Leila G) rt 4 bx 187
Bennett J Archie (Margaret) rt 4 bx 169
Bennett M J (Maud) rt 1 bx 207a
Bennett Schuyler C (Meta A) rt 4 bx 164
Bennett W I (Hattie L) rt 1 bx 222
Berdan M G rt 3 bx 11a
Bergman John (Alice) rt 4 bx 142
Bessie J N rt 4 bx 69
Best Chas H (Sadie) rt 2 bx 249
Bettencourt Victor A rt 2 bx 285
Bickley J T (Rebecca) rt 4 bx 33
Bidsworth Wm rt 3 bx 1a
Bidwell Geo W rt 1 bx 58
Billick Geo P rt 1 bx 191
Binning H R (Lena) Nimshew Stage
Bird Mrs Mary rt 4 bx 55
Birdseye Danl M (Margaret) rt 4 bx 15
Bissett Arthur H (Minnie A) rt 2 bx 112
Bissett Laurence (Isabel) rt 1 bx 51
Black Andrew G rt 2 bx 241
Bletcher Herman rt 2 bx 113
Bloomquist Wm (Louise) rt 2 bx 368
Bogar Roy E (Evelyn) rt 4 bx 111
Bollinger Jas rt 3 bx 21
Bolton Ira E rt 3 bx 154
Bonnifield Allen H (Jane) rt 1 bx 197
Bonnifield L G rt 1 bx 130
Booth Chas rt 3 bx 53
Bordin Mario (Anna) rt 2 bx 37
Born Henry J rt 4 bx 130
Boucher F S (Ella) rt 3 bx 197
Boutwell Minnie rt 3 bx 21
Bowen Robt E L rt 1 bx 227a
Bowman Z T (Mary) rt 2 bx 290
Boyle Mrs Callie rt 4 bx 1
Boydsten Robt H rt 4 bx 20
Boydstun Mrs E D rt 1 bx 28
Boydstun Stella rt 3 bx 69a
Bradford Jos Dodgeland Stage
Brandstatt John N (Clara) rt 4 bx 39
Brayton Minnie A rt 1 bx 169b
Brines L L rt 3 bx 127
Brink Fred rt 1 bx 45
Brinker P H (Sadie) rt 1 bx 124a
Bromagem R C rt 4 bx 19d
Bronaugh John M rt 1 bx 130d

DRUGS BARTLETT DRUG CO. KODAKS
330 BROADWAY. TEL. 100. CHICO. SUPPLIES—FINISHING

THE PHONOGRAPH SHOP
VICTROLAS and VICTOR RECORDS
J. W. BISH PAUL J. EDMISTON
338 BROADWAY TEL. 328W. CHICO

CHICO R F D—Continued

Brooke Ambrose L (Jessie F) rt 1 bx 86
Brooke Emery rt 1 bx 181b
Brooks Walter L rt 4 bx 36c
Brown Albert T (Etta) rt 4 bx 136
Brown Mrs Annetha rt 2 bx 47
Brown Etta rt 1 bx 110
Brown F F rt 3 bx 128
Brown G H rt 2 bx 70
Brown Levi H rt 4 bx 14
Brown Philip H rt 1 bx 15b
Brown P (Hulda) Nimshew Stage
Browning J S (Ida) rt 2 bx 279
Broyles Chester (Alma) rt 4 bx 191
Broyles Nathan (Jessie) rt 4 bx 190
Bruce Chas C (Josephine) rt 1 bx 249
Bruce Chester A rt 1 bx 246a
Bruce Everett A rt 2 bx 169
Bruce H S (Mary E) rt 3 bx 269b
Bruce N H (Ellen) rt 2 bx 166
Bruce Robt A (Elizabeth) rt 2 bx 233
Bruce Wm H rt 3 bx 141
Bruno Martino rt 3 bx 82
Brush Seymour rt 3 bx 14
Bryan Mrs Ivy rt 3 bx 54a
Bullock Alfred (Jane) rt 1 bx 92
Bunnell T A rt 3 bx 3
Burger Noland rt 4 bx 172
Burkhart Jacob W (Effie A) rt 1 bx 34
Burns Mrs O R rt 1 bx 244
Burrill A O rt 2 bx 36
Burton Fred (Delia) rt 1 bx 99
Butcher Chas W rt 1 bx 78
Button A J rt 2 bx 54
Button E W (Hilda) rt 2 bx 347
Byrne Mrs J D rt 3 bx 71
Byron Clarence (Nina) rt 1 bx 22
Cade Elijah (Eliza) rt 1 bx 124b
Cady C H (Lela R) rt 1 bx 125a
Calloway F M (Agnes) rt 2 bx 241
Cameron Mrs Bertha rt 4 bx 101
Cameron Robt L (Kate F) rt 4 bx 95
Camp Truman (Belle) rt 3 bx 63
Campbell J L (Freda) rt 4 bx 202
Campbell J S rt 4 bx 200
Camper Clark rt 2 bx 319
Canfield Geo E (Nettie) rt 2 bx 210
Canfield Milton T (Della) rt 2 bx 234
Cannon Alma De Sabla Stage
Cantwell John rt 3 bx 15
Capper F A rt 2 bx 378
Cardinal Jack Dodgeland stage
Carlson Chas A (Martha) rt 2 bx 349
Carlson Gus rt 1 bx 224a
Carlson Wm (Otelia) rt 2 bx 81
Carpenter Ernest E (Kate) rt 2 bx 185
Carpenter Levi E (Lillian) rt 2 bx 266
Carsey M S (Luella B) rt 4 bx 4
Carson Mrs A F rt 3 bx 1a
Cartwright John A (Matilda) Dodgeland Stage
Cartwright R J (Sarah) Dodgeland Stage
Carvahall M rt 2 bx 238
Cary Bros rt 1 bx 133a
Case John R (Maude P) rt 4 bx 36
Castleman P S (Etta) rt 2 bx 291
Cavassa F (Alice) rt 4 bx 188
Caywood D M rt 1 bx 20b
Cecil Thos J rt 1 bx 170
Chandler H D (Clydia) Dodgeland Stage
Chaplin Addie T rt 1 bx 207b
Chapman H E (Elizabeth) rt 3 bx 2
Chapman W H rt 1 bx 158
Chastain Mrs Elizabeth rt 2 bx 72
Cheney B E (Emma) rt 2 bx 209
Cheney C E (Corina) rt 2 bx 211
Chezen M C (Hattie) rt 2 bx 15
Chivington C O (Genia) rt 3 bx 94
Choisser L D (Virginia) rt 3 bx 168
Christopher C (Rebecca) rt 4 bx 56
Churchill J Walter (Nellie N) rt 1 bx 164
Cinquini H rt 3 bx 249
Clark Bruce rt 3 bx 237
Clark Duane rt 3 bx 80
Clark Mrs Elizabeth rt 3 bx 124
Clark Lester J rt 3 bx 158
Clayton Guy E (Della) rt 1 bx 123
Clayton Hiram J (Melissa) rt 4 bx 218
Clayton L L rt 3 bx 100c
Clements Chas (Lillie) rt 3 bx 18
Cleveland Earl F rt 3 bx 159
Cleveland Mrs Polly rt 4 bx 186a
Coleman Alice Nimshew Stage
Collins A G (Mary G) rt 1 bx 223
Compton D L (Mary) rt 3 bx 255
Compton W H Cohasset Stage
Comstock Mrs J H rt 3 bx 234
Conery W J (Elizabeth H) rt 1 bx 15b

THE GRAND-ROYAL ICE CREAM COMPANY
FACTORIES: SACRAMENTO CHICO Phone 44 MARYSVILLE

Byron E. - Mary W.
Frank & Frank
CHIROPRACTORS
Graduates of Palmer School of Chiropractic
Members Universal Chiropractic Association
PHONE 667
4409 2d St.
Chico, Cal.

CHICO R F D—Continued

Coney Mrs L E rt 3 bx 78
Conger J A rt 1 bx 258a
Conley J W (Imogene) rt 2 bx 177
Conrad John B (Laura) rt 3 bx 98a
Conway H C rt 3 bx 44
Copley Lottie rt 3 bx 257a
Cook E S rt 1 bx 53
Cook Wm D (Mary E) rt 2 bx 114
Coon Albert W rt 3 bx 204
Coon Allen F (Clara B) rt 3 bx 190
Coon Andrew J rt 1 bx 85
Coon F D rt 2 bx 318
Coon Lemuel H (Clara C) rt 3 bx 189
Coon R M rt 3 bx 204
Cooper C C (Belle) rt 4 bx 6
Cooper Lloyd E rt 3 bx 183
Cooper Wiley V (Winnifred) rt 3 bx 235
Cornell D C (Eliza) rt 3 bx 251
Cornwall Mary rt 2 bx 1d
Cory Grover C (Lillian) Dodgeland Stage
Costa J L rt 3 bx 142
Costar Lloyd rt 1 bx 172a
Couch Edw T (Elizabeth) rt 3 bx 30
Cox E H rt 1 bx 213g
Cox John A (Mollie) rt 1 bx 165
Cozad W H (Sarah H) rt 2 bx 121
Crago Ben F rt 2 bx 202
Craigmills Mrs Daisy rt 3 bx 49
Cramer Lee Nimshew Stage
Crandall B L rt 3 bx 20
Crandall B M (Zelda) rt 3 bx 71
Crawford Chas E (Cynthia) rt 2 bx 362
Crawford S C (Mary E) rt 3 bx 2d
Creel Sylvester (Cora L) rt 2 bx 127
Crenshaw Glenn (Bernice R) rt 1 bx 115
Crenshaw T W (Alice) rt 1 bx 214b
Crew Mrs Sarah E rt 1 bx 124c
Crist A E (Marie) rt 2 bx 50
Croissant Chas C rt 3 bx 152
Cronin John (Cora) rt 3 bx 171
Crookham M E (Ida) rt 3 bx 27
Crosby Archie rt 1 bx 90
Crowder T Burton (Vina) rt 1 bx 207
Crum Albert E (Roxie) rt 4 bx 221
Crummett Fred C (Eliza) rt 3 bx 254
Cudd J F rt 4 bx 175
Cuddeback Ed N (Effie) rt 1 bx 163
Cuddeback Peter W (Rosie) rt 1 bx 131
Cummings Walter S rt 2 bx 249
Cummins Irene rt 1 bx 248
Cunningham Geo H Dodgeland Stage
Curtis Geo W (Ella) rt 2 bx 122
Curtis Olive rt 3 bx 112
Cussick John (Elizabeth) rt 1 bx 27a
Daborky Henry rt 3 bx 66
Dale Margaret rt 1 bx 119
Danzies Wm J rt 1 bx 259
David Mrs Emma rt 3 bx 90
David E V rt 1 bx 114
Davis Albert L rt 4 bx 235a
Davis Mrs Grace rt 1 bx 78a
Davis J R rt 2 bx 139
Davis Mrs Lillie R, P O Box 961
Davis W L (Lotus) rt 2 bx 39
Dawson Mrs R H rt 4 bx 189
De Beault Carmille rt 3 bx 90
Debock Henry A (Mary A) rt 4 bx 165
De Bock Lloyd rt 3 bx 230
Decker Geo W (Nora B) rt 1 bx 58
Deeds A E (Sarah) rt 2 bx 387
Deimer R rt 3 bx 176a
Delany Wm rt 1 bx 130a
Delong Mrs A A rt 3 bx 48a
De Long Mrs E G rt 4 bx 97
De Long I G Nimshew Stage
De Matti Aug rt 3 bx 121
Demorest Alice E rt 1 bx 111c
Denson Mrs Lucinda rt 3 bx 23
De Shields Frances rt 3 bx 5a
De Tar W W, P O Box 481
Deter Mrs Molly rt 3 bx 172
Deveney J O (Mary) rt 1 bx 83
Dew A M rt 3 bx 30
De Woody John (Elvia A) rt 2 bx 213
De Woody R M (Lottie) rt 2 bx 214
Dibble Chas R rt 3 bx 117
Dierks John H (Laura) rt 2 bx 276
Dierup Theo rt 4 bx 242
Dillon Thos F (Louise) rt 1 bx 78
Diven Ambrose P (Mary J) rt 1 bx 213i
Dlouhy J W (Edith M) rt 2 bx 23
Dobson Byrd rt 4 bx 208
Dodge Jas (Ollie) rt 2 bx 356
Dolan Frances rt 3 bx 93
Dollarhide A R rt 4 bx 34

BUICKS "JOE" DEVENEY & ENLOE "NEWT"
PHONE 402 W
4th and Main Sts. CHICO

CALIFORNIA CITY AND COUNTY DIRECTORIES
R. L. POLK & CO., P. O. Box 687, SACRAMENTO

CHICO R F D—Continued

Doolittle Frank (Abbie W) rt 1 bx 24
Dota Antone (Josephine) rt 1 bx 260
Downey Andrew J (Susan) rt 1 bx 7
Downey Chas rt 3 bx 23
Downs J E (Nellie) rt 2 bx 120
Dozier J N rt 4 bx 173
Dreiss Geo (Nellie) rt 3 bx 234
Drescher Ferdinand (Helen) rt 3 bx 29
Drobney Jos rt 2 bx 240
Drobney Wencil (Annie) rt 2 bx 199
Droege Geo F (Fanny C) rt 2 bx 77
Duel C C rt 1 bx 167
Dugan P J rt 4 bx 72
Dugger Montgomery (Kate) rt 1 bx 23
Dunn R P (Nettie) rt 2 bx 183
Dunningan Henry rt 1 bx 167
Dunscomb Minnie rt 3 bx 12
Dupras Henry rt 3 bx 229b
Durff J W (Zula) rt 4 bx 57
Dutra Joaquin (Marie) rt 4 bx 117
Dutra Jos rt 3 bx 262
Dutra Manuel rt 3 bx 239
Dutra Thos P rt 4 bx 138
Dwyer Matilda rt 3 bx 46
Eades I rt 4 bx 64
Eagleton Wm (Lida M) rt 2 bx 160
Earl Bertha M rt 3 bx 78
Eastman Laurence E (Grace) rt 1 bx 40a
Eaton I F (Ella) Cohasset Stage
Eaves Cyrus G (Emma B) rt 4 bx 49
Eddy Robt D (Agnes B) rt 3 bx 175
Edge Isaac Dodgeland Stage
Edge John Dodgeland Stage
Eggleston C W rt 1 bx 213h
Elliot Edw A (Ella) rt 2 bx 222
Ellis Elmer A rt 4 bx 105
Ellis F M (Dolores) rt 2 bx 23
Ellis M J rt 4 bx 82
Elmore Geo M rt 4 bx 75
Enos Antone rt 3 bx 267
Entler Saml L (Alice) rt 1 bx 161d
Erickson Gus rt 1 bx 75
Ernest H H rt 4 bx 182a
Estes Albert rt 3 bx 173
Estes Eugene (Vesta) rt 3 bx 183
Estes Roy G (Etta) rt 2 bx 254
Eubanks C W (Jessie) rt 2 bx 9
Eubanks Harry E rt 4 bx 54
Eusebio Carlo rt 2 bx 225
Evans Alex rt 1 bx 249a
Evans Carman (Gladys) rt 1 bx 222
Evans Frank P (Lillian) rt 1 bx 161e
Evans Mrs Helen rt 1 bx 200
Evans Mrs Helen rt 3 bx 155
Evers T (Ella) Nimshew Stage
Fairchild Ernest D (Carrie) rt 3 bx 177
Fairchild Mrs Laura rt 3 bx 222
Faniani F E (Maud) rt 2 bx 373
Faniani John (Clara) rt 1 bx 72
Fanno A A (Hazel) rt 2 bx 246
Farlein Frank A (Lena V) rt 1 bx 172
Farmer J W (Mollie) rt 2 bx 64
Farris J M rt 3 bx 68
Farry Frank rt 3 bx 68
Fawcett John (Ruth) rt 2 bx 258
Feletar Frank rt 1 bx 34c
Fergus J M (Mary) rt 1 bx 106
Ferguson C D rt 2 bx 237
Fimple Harve rt 3 bx 181
Findlay John rt 2 bx 163
Fink Henry (Lena) rt 2 bx 41
Fischer H C (Belle) rt 3 bx 60
Fish Judd A rt 3 bx 270
Fisher Saml H rt 1 bx 167
Fitzgerald W J rt 4 bx 85
Fitzpatrick Wm F (Lena) rt 1 bx 213k
Fix E E rt 1 bx 22a
Flaugher Jas rt 3 bx 21
Fleming Mrs M rt 1 bx 117
Fletcher Carrie rt 1 bx 22
Fletcher Fred I (Mary) rt 2 bx 364
Fletcher L A (Ethel) rt 1 bx 181a
Folsom Mrs Sarah rt 4 bx 48
Forcum M E (Mamie) rt 4 bx 100
Fordham J F (Louisa) rt 4 bx 7
Foren E E rt 4 bx 61a
Fortier Herman rt 3 bx 199
Foss Walter rt 4 bx 77
Foster Arthur B rt 4 bx 173
Foster Forest L (Annie B) rt 3 bx 58
Francis Jos rt 4 bx 76
Francis Manuel (Annie) rt 4 bx 132
Francisco Ferrira rt 3 bx 57
Franklin W T (Christina) rt 2 bx 18
Franks Ernest L (Ida M) rt 4 bx 201
Fratis Manuel (Mary) rt 2 bx 309

CHICO ICE & COLD STORAGE CO. PHONE 102
ICE, COLD STORAGE, COAL, WOOD, FUEL OIL - 1297 PARK Av., CHICO, CAL.

R. L. POLK & CO. PUBLISHERS OR AGENTS FOR ALL DIRECTORIES PUBLISHED IN THE U. S. A.

Fratus Tony (Elsie) rt 1 bx 91a
Fredericks Fred (Marie) rt 1 bx 12a
Fredericks Ralph rt 4 bx 169
Freeland T B (L Bell) Dodgeland Stage
Freeman Mrs Emma rt 1 bx 263
Freeman Mrs Geo rt 3 bx 87
Freeman J V (Jennie) rt 4 bx 51
French Ren C rt 3 bx 5a
Friend Byron J rt 1 bx 213
Fritter John P (Tina) rt 3 bx 186
Frost Mrs M A rt 3 bx 23
Frock Wm G (Annie S) rt 4 bx 18
Fuller Mrs Cora rt 1 bx 4
Fuller Elvin S (Nettie) rt 1 bx 169
Fuller Wm H rt 1 bx 169
Gabhart Chas W rt 1 bx 235
Gackstetter Jacob (Rosina) rt 1 bx 203
Gainer Lester (Isabella) rt 2 bx 54
Galbraith Nancy rt 1 bx 89
Gale A W Nimshew Stage
Gandy Saml E (Marie E) rt 1 bx 57
Ganow S L (Grace L) rt 2 bx 374
Garner Guy L rt 1 bx 182
Garner Jos B (Lillie) rt 2 bx 6
Gaumer T C (Emma) Cohasset Stage
Gaunce R L rt 4 bx 60
Gerard A D rt 1 bx 191
Gerard Jos (Mary) rt 1 bx 192
German L (May) Nimshew Stage
Gheselin Mrs L H rt 2 bx 369
Gibbs Iva S (Lydia E) rt 1 bx 25
Gibson A V Dodgeland Stage
Gibson J A Dodgeland Stage
Gillen Frank S rt 4 bx 108
Ginsbach Agatha rt 3 bx 145
Giordano L rt 3 bx 249
Girard Elizabeth rt 2 bx 77
Glarneaux Harry rt 1 bx 12a
Goodman Mrs Mabel rt 1 bx 126c
Gordon A Y (Olivia H) rt 1 bx 20
Gordon W E rt 1 bx 134b
Gorrill Ralph C (Eliza) rt 1 bx 4a
Grabiel Mrs Cora M rt 2 bx 276
Grace Wm (Nellie) rt 3 bx 137
Graff Mrs L rt 3 bx 174
Graham C S (Ella) rt 2 bx 126
Graham Levi rt 3 bx 11b
Grant Wm rt 1 bx 169
Graves Thelma rt 1 bx 73
Gray Alton B Cohasset Stage
Gray Calvin I (Hattie) rt 3 bx 167
Gray Geo M (Philippa) rt 4 bx 234b
Gray Jesse A (Frankie) rt 2 bx 332
Gray Melvin G rt 3 bx 75a
Gray Ralph M (Jessie P) rt 3 bx 246
Gray Shelby F Dodgeland Stage
Gray S E rt 1 bx 90b
Gray Wesley (Hattie) rt 3 bx 138
Greenwalt W T G (Kittie) Nimshew Stage
Greenwood Mrs Carrie rt 1 bx 227
Gribble Wm M (Charity) rt 2 bx 253
Gridley L N rt 1 bx 229
Griffith Geo L rt 3 bx 260
Griffiths John L rt 1 bx 190
Griffiths J W rt 1 bx 190
Grimm W M (Sarah A) rt 2 bx 191
Grobe A E rt 3 bx 233
Grover Mrs L A rt 1 bx 128b
Guill Mrs John H rt 2 bx 52
Guill J H rt 2 bx 13
Guinazzo L rt 3 bx 252
Gumble E J (Myrtle) rt 1 bx 26
Gunnel Albert rt 3 bx 203
Guynn Bruce B (Ethel G) rt 1 bx 127a
Guynn Park H rt 1 bx 1a
Haines C L rt 4 bx 200a
Hall John W rt 4 bx 210
Hamilton Edwin B (Ida) rt 4 bx 170
Hamilton Jos S (Mollie) rt 1 bx 111
Hamlin E S rt 3 bx 1
Hamm R F (Maude) rt 1 bx 182
Hammond C E rt 3 bx 95
Hanks J H rt 1 bx 134c
Hannah Danl A (Josephine) rt 3 bx 243
Hannis Bert rt 4 bx 102
Hansen J W Dodgeland Stage
Hansen Nicholas (Mary G) rt 2 bx 188
Harbour M A rt 3 bx 10
Hardy John N Nimshew Stage
Hare Chas W rt 1 bx 31
Hare Mrs O F rt 3 bx 49
Harlin Wm G rt 4 bx 213
Harling C rt 1 bx 130b
Harlow Mrs Grace rt 1 bx 231
Harrington Harry (Nellie) rt 1 bx 162
Harris Benj rt 2 bx 144
Harris Boon (Vera) rt 2 bx 144
Harris E E (Lillie) rt 4 bx 19b
Harris John O (Laura A) rt 4 bx 114

CHICO ELECTRIC SUPPLY CO. 542 Broadway W. S. CASS, PROP. PHONE 443 J
ELECTRICAL APPLIANCES, WASHERS, HEATERS, FANS, LAMPS PUMPING PLANTS, MOTORS

CHICO R F D—Continued

Harris J H rt 1 bx 126a
Harrison Floyd B (Sally) Dodgeland Stage
Hart Vinna rt 1 bx 231
Hartwell Orlo J rt 2 bx 342
Haskins H C (Blanche) rt 4 bx 122
Hawley Mrs J H rt 4 bx 234a
Hayenga C W (Marvel) rt 2 bx 289
Hayenga Wm E (Elnora L) rt 2 bx 218
Haynes C L rt 4 bx 200a
Head A E (Evelina) rt 4 bx 3
Head Jas R rt 4 bx 8
Hecker Nicholas rt 4 bx 91a
Heinen Otto E (Louise H) rt 2 bx 153
Heller Amos A (Gertrude) rt 2 bx 300
Helphinstine Chas W (May) rt 1 bx 166a
Helphinstine Charlotte rt 1 bx 28
Helphinstine Wm rt 1 bx 167
Hemminger C B rt 2 bx 113
Henderson Mrs Ella rt 4 bx 235a
Henderson Mrs Emma I rt 1 bx 174
Henderson Geo W (Ida) rt 1 bx 14
Hendrix Edwin A (Eldora) rt 4 bx 50
Hennessey H C rt 4 bx 198
Hennigan Robt D (Ruth) rt 1 bx 200a
Hensen Wiley R rt 4 bx 216
Herber Archie (Eileen) rt 2 bx 108
Herman Olaf rt 2 bx 197
Herrick W C Cohasset Stage
Herring Etta rt 3 bx 146
Hescock Merle rt 3 bx 240
Hester Mrs J H rt 3 bx 192
Hewitt Chas E rt 3 bx 228
Hewitt Jos rt 3 bx 196
Hibbs Rollie O (Myrtle) rt 1 bx 95
Hicks Chas V rt 1 bx 29a
Hicks Chas W (Alvina E) rt 1 bx 39
Hicks Henderson A (Isabel C) rt 1 bx 108b
Hicks L V rt 1 bx 253a
Hicks Mrs Mary G rt 1 bx 59
Hiett C A rt 3 bx 157a
Higday Albert J (Ethel) rt 1 bx 16a
Hill Mrs Bessie rt 2 bx 34
Hillario Jos rt 2 bx 284
Hilliard Oliver E (Dorcas E) rt 2 bx 251
Hilton C E rt 1 bx 71
Hindman J T rt 4 bx 235
Hinds Jasper D rt 1 bx 25a
Hinton F A rt 4 bx 66
Hintz Wm rt 3 bx 92
Hoagland J P rt 1 bx 248b
Hoar Wm P (Esther M) rt 2 bx 367
Hoskins Geo (Nancy E) rt 1 bx 126b
Hoffman Elmer rt 2 bx 83
Hogan J O rt 1 bx 50
Holder P M (Bessie) rt 1 bx 109
Holderblum Adam rt 1 bx 185
Hollis Wm rt 4 bx 189
Holley John rt 1 bx 196
Holmes John S rt 3 bx 28
Holmes Robt P (Alice A) rt 1 bx 11
Holtsman C F rt 4 bx 40
Hook John B (Effie V) rt 1 bx 116
Hook J F rt 1 bx 76
Hoover M S rt 4 bx 118
Hope Norman (Nelda) rt 1 bx 260
Hopkins Chas J (Sarah K) rt 1 bx 202
Horning F W rt 1 bx 215
Hosler H S rt 4 bx 104
Hosler Louis A (Olive L) rt 4 bx 11
Hostetler Saml (Amelia) rt 3 bx 52a
Houghton Mrs Grace rt 4 bx 36d
Houghton W A (Alice M) rt 4 bx 47
Houk Jos W (Mattie) rt 1 bx 48
Houk Mrs Mattie rt 1 bx 69
Houston Rev Jas T (Sophia D) rt 1 bx 12b
Howard E W (Jennie) rt 4 bx 180a
Howard Geo P rt 3 bx 265a
Howard H N rt 4 bx 184
Howard John W (Mary H) rt 1 bx 173
Howard J E (Mary) rt 4 bx 183
Howard T F (Jessie) rt 3 bx 195
Howerton Ray (Esther) rt 2 bx 9
Howie John P (Elizabeth) rt 1 bx 225
Hoyt Elmer rt 3 bx 118
Hubbard J D rt 3 bx 262c
Hudson Arthur B (Grace) rt 2 bx 189
Huffman Jas G (Mary E) rt 2 bx 215
Hughes Hugh E rt 4 bx 57a

PHONE 10
THE LEE PHARMACY
DRUGS
A. S. Jones, Prop.
OUR THREE SPECIALTIES
Accuracy
Pure Drugs
Courteous Service
BROADWAY AT THIRD
Odd Fellows Bldg.
CHICO

THE CLASSIFIED DIRECTORY Reaches the Attention of All the
ARE YOU REPRESENTED THEREIN? BUYERS

J. W. CHARGE & SON HAY, GRAIN AND FEED
STORAGE-PUBLIC WEIGHING-INSURANCE
Sixth and Orange Sts. Phone 180 CHICO, CALIF.

Hughes Hugh W (Abbie) rt 1 bx 91
Hughes Mrs Sallie J rt 1 bx 224
Hume Guy A rt 4 bx 39a
Hunter John (Sarah) rt 3 bx 4
Huntley Howard G rt 1 bx 28b
Hursch S A (Sarah L) rt 3 bx 102
Hurt Antone (Anna A) rt 2 bx 88
Husa John (Anna) rt 2 bx 67
Huse Wm (Mary) rt 4 bx 94
Hutt Eli, P O Box 15
Ide Wm B (Ivy) rt 1 bx 209
Indart Peter (Marian) rt 1 bx 178
Ingraham L J (Hattie E) rt 2 bx 182
Inman Ray rt 2 bx 55
Irwin J N Nimshew Stage
Ischamer Lydia rt 1 bx 187
Jackson Mrs Ella rt 1 bx 26c
Jackson Wm P (Inez) rt 2 bx 197
Jackson W E (Jennie) rt 2 bx 260
Jacques E E rt 2 bx 42
James Dewey rt 1 bx 222
Janders Geo W (Dora K) rt 4 bx 143
Jarrett Mrs Eunice rt 1 bx 259
Jay O E rt 3 bx 81
Jellison Jos rt 1 bx 227
Jensen Harold rt 3 bx 179
Jensen R C (Harriet E) rt 3 bx 193
Jessee Norval C (Blanche) rt 2 bx 274
Jewers Wm F (Susan C) rt 4 bx 129
Johnson C B rt 4 bx 58
Johnson Fred rt 4 bx 25a
Johnson Geo rt 3 bx 191
Johnson John H (Alice E) rt 3 bx A
Johnson Mrs Mamie rt 2 bx 239
Johnson S B (Agnes) rt 2 bx 124
Johnson Thad M (Jennie) rt 1 bx 121c
Johnson Theo rt 1 bx 159a
Johnson W M (Mae) rt 3 bx 207a
Johnson W R rt 4 bx 176
Jones Albert L (Abbie) rt 3 bx 242
Jones G F rt 1 bx 77b
June Leonard E (Alberta C) rt 1 bx 231
Kaylor F N rt 2 bx 202
Keefer C A rt 4 bx 212
Keefer Harry G (Grace E) rt 4 bx 204
Keefer Wm (Mary) rt 1 bx 260
Keeley Jos H rt 2 bx 207

Keller Ezra rt 2 bx 82
Keller W O (Laura) rt 1 bx 124b
Kelly Danl W rt 4 bx 173
Kelly Wm rt 4 bx 174
Kempley John F (Stella) rt 3 bx 136
Kennedy E F (Belle) rt 2 bx 75
Kenyon C M rt 3 bx 144
Keplinger F W (Mary J) rt 3 bx A
Kern Mrs Peter rt 1 bx 209
Kerns Mrs Ethel rt 4 bx 234
Kesterson C W (Malvina J) rt 1 bx 264
Kieliger F rt 3 bx 50
Kimber Mary C rt 1 bx 5a
Kimbrel Otis rt 4 bx 122
Kindig Mrs C W rt 1 bx 62
King Chas J (Margaret L) rt 4 bx 227
King J C (Catherine) rt 2 bx 31
King L T (Lulu E) rt 1 bx 263
Kinzie Chas E (Nora) rt 4 bx 31
Kinzie Robt H rt 4 bx 32
Kirkwood Walter S rt 3 bx 100b
Klotz Carl (Emelia) rt 2 bx 60
Knight Elias rt 2 bx 18
Knudsen Robt (Ethel) rt 3 bx 250
Koehler John W (Mabel M) rt 4 bx 8a
Kofford Paul E (Margaret) rt 4 bx 141
Kohlhoff Aug (Ella) rt 1 bx 204
Konning J W (Emma) rt 3 bx 184
Kreig Jos rt 3 bx 256
Krikac Mrs J rt 1 bx 160
Kroninger Oscar F (May) rt 2 bx 371
Kull John N (Amanda) rt 2 bx 3
Kunkel Lynn (Mrs W P) rt 2 bx 371
Kusel Mrs Nellie J rt 1 bx 125h
La Grone David B (Florence) rt 4 bx 92c
Lally Gus rt 2 bx 329
Lambardo Lewis rt 3 bx 82
Lamson Rose A rt 1 bx 128b
Landis Mrs Addie S rt 1 bx 227a
Landis H B (Mary E) rt 1 bx 101
Landry Danl S (Sarah) rt 1 bx 12
Lane Mrs Annie rt 4 bx 131
Lane Oscar S (Ellen) rt 4 bx 237
Langon Mabel rt 1 bx 30c
Langwith Wm L (Josephine) rt 1 bx 125a
Lappens Clinton S rt 4 bx 194
Larkin G W rt 3 bx 139
Larson Frank rt 2 bx 130
Laughlin Alex (Mildred) rt 3 bx 244

The Emporium CHICO'S LEADING DEPARTMENT STORE
P. H. FOTHERINGHAM, Prop. 138-142 BROADWAY CHICO

CHICO R F D—Continued

Laughlin W J Nimshew Stage
Lawlor Edw rt 4 bx 139
Laws Harry (Stella) rt 4 bx 65
Lee Frank H (Mary R) rt 4 bx 27
Lee Geo M rt 2 bx 78
Lee Robt E (Bertha) rt 4 bx 211
Legate Frank L rt 1 bx 168
Leggett Ernest E (Mary) De Sabla Stage
Leinard L E rt 3 bx 104a
Lemm E J (Jessie E) rt 4 bx 121
Lemm Mrs Lida J rt 4 bx 98
Lemma Ida B rt 2 bx 176
Leonard Michael D (Abbie A) rt 1 bx 46
Letcher Valentine rt 1 bx 241
Leulming Mrs Gertrude rt 2 bx 181
Lewis Edw J (Emma C) rt 4 bx 243
Lewis E A (Hazel) rt 4 bx 38
Ley Mrs Margaret E rt 4 bx 89
Lightfoot Danl P (Emma J) rt 3 bx 51
Lightfoot Roy rt 3 bx 51
Linderman S L rt 3 bx 72
Linn Clarence rt 3 bx 259
Linn Mrs Paul rt 1 bx 85
Linn W R rt 3 bx 152a
Littlefield Mrs Laura I rt 1 bx 132a
Lobdell Geo E (Minnie E) rt 4 bx 16
Locey Wilbur F (Anna C) rt 4 bx 234
Logue J P rt 4 bx 239
Lone Pine Dairy rt 2 bx 261
Long Chas (Mary) rt 4 bx 23
Longmire Mrs Ethel rt 3 bx 61
Loomis C H rt 4 bx 79
Loomis Geo rt 3 bx 153
Lorendo G rt 4 bx 36
Losee Herbert H (Sadie) rt 2 bx 273
Lovelett J B rt 3 bx 213a
Lovelett J W rt 3 bx 127
Lovestead Mrs A rt 1 bx 37
Lowe H T rt 1 bx 114a
Lowry Geo (Louella) rt 1 bx 77a
Lucas Mrs Bertha rt 4 bx 101
Luce Mrs Jevah Jr rt 3 bx 221
Luehring C A rt 2 bx 70
Lukins W W (Otteria D) rt 3 bx 156
Luman Mrs W E rt 1 bx 262a
Lusk R A rt 1 bx 75
Luther G H rt 2 bx 223
Luther Zelma rt 4 bx 30
Lutz Chester A (Silvia I) rt 2 bx 117

Lynn Mrs E A rt 4 bx 109
McDaniel Mrs D E Dodgeland Stage
McCampbell Ronald (Rena) rt 1 bx 26b
McClard Chas H (Mara A) rt 1 bx 125g
McClendon Mrs J F rt 1 bx 9
McCloud C G (Ella) rt 4 bx 9
McComber Mrs F rt 2 bx 83
McEnespy R R (Hattie) rt 3 bx 182
McGowan H F (Lea) rt 4 bx 3a
McGregor Mrs Annie rt 4 bx 35
McGuffin R H rt 2 bx 125
McIntyre Wm Nimshew Stage
McJunkin W A rt 1 bx 130b
McKasson Jos C (Gertrude) rt 4 bx 21
McKinney Robt (Ethel) Dodgeland Stage
McKinzie Kenneth (Elizabeth) rt 2 bx 361
McLain H Nimshew Stage
McMillan Mrs Frieda rt 1 bx 38
McRae Duncan A rt 3 bx 203
McVay S S (Sara E) rt 2 bx 144
Maderos J C rt 3 bx 87a
Maffey John W rt 3 bx 62
Mahon A H (Jennie) rt 2 bx 270
Mahon Chas W (Lillie B) rt 2 bx 172
Mahoney Patrick rt 4 bx 96a
Maloney Cornelius A (Gertrude) rt 1 bx 121a
Manes John R rt 4 bx 30
Mann A R rt 2 bx 323
Mann O H (Mrs Maud) rt 2 bx 17
Mann Wm rt 1 bx 86
Manuel W A rt 3 bx 154a
Marks I G rt 4 bx 46
Marrighetti J M rt 3 bx 107
Marshall R S (Selma) rt 3 bx 36a
Martin A F Cohasset Stage
Martin C R (Mandy) rt 2 bx 138
Martin E C rt 1 bx 248
Martin J L (Villa) rt 1 bx 34a
Martin O J Nimshew Stage
Martin Paul F rt 1 bx 52
Marzalla Bruno rt 3 bx 85
Mason T J (Gladys) rt 2 bx 19
Mason Wm C (Susan) rt 2 bx 72
Masterson C F (Florence) rt 3 bx 34
Mathys Mollie rt 1 bx 205
Matiazzi Silvio rt 3 bx 6
Mattox Geo (Jessie) rt 3 bx 120
Maxwell Levi H (Noe) rt 1 bx 199
May John M (Louise) rt 2 bx 129

FLECK'S RADIATOR SHOP
On the Highway
Phone 874
RADIATORS FENDERS and BODIES Made and Repaired
SERVICE STATION
The Shop The Work The Prices Are Right
J. T. FLECK
1300 PARK Av.
CHICO, CAL.

Telephone 13 CHICO SODA WORKS
SODA WATERS, MINERAL WATERS, BEVERAGES A. A. Courteney, Jr. Prop. 4946 5th St.

WHAT'S Your Line ? If Your Card Were Here Everybody Would Know

CHICO R F D—Continued

May J I (Maud) rt 3 bx 11d
Mayer Wm E (Leone M) rt 4 bx 32
Maynard Frank (Josephine) rt 2 bx 77
Mead Elwood (Alma A) Cohasset Stage
Mead Geo W (Anna) rt 2 bx 248
Meakier J W rt 3 bx 166
Mecham Lafayette rt 3 bx 161
Mecum Geo R (Bernice) rt 2 bx 175
Meeker Geo T (Mary) rt 3 bx 172
Meikle C C rt 1 bx 100
Meinberg Wm rt 4 bx 148
Meline Chas L (Edna) rt 4 bx 236
Mendonca John rt 2 bx 196
Mendonca Jos S (Etta M) rt 3 bx 267
Mercer Clark M (Hazel) rt 1 bx 59
Merrill W T (Mildred) rt 4 bx 63
Metz Arthur E (Mary M) rt 2 bx 80
Metzger Chris (Kate) rt 1 bx 177
Metzger Chris Jr (Pearl) rt 1 bx 26b
Metzger J E (Blanche) rt 1 bx 213b
Mewes C R rt 1 bx 226
Meybem Mrs Emil rt 1 bx 123a
Midkiff Chas A (Mary E) rt 3 bx 20b
Miguel Manuel S rt 4 bx 159a
Miles C C (Gertrude) rt 1 bx 123c
Miller Frank rt 1 bx 19
Miller Geo W (Luella) rt 2 bx 74
Miller G O rt 4 bx 110
Miller John W (Amy H) rt 4 bx 75
Miller Resin L (Annie) rt 1 bx 20a
Milligan Wm (Alta M) rt 2 bx 301
Millo Ed L rt 3 bx 32
Mills Lewis (Frona) rt 3 bx 11
Minerd John (Amelia) rt 4 bx 89
Mitchell John A (Anna) rt 1 bx 130a
Mitchell John W (Maggie) rt 2 bx 245
Mitchell Lester Z rt 3 bx 64
Mitschele E L rt 4 bx 70
Mitzel C A rt 2 bx 119
Moak Geo rt 3 bx 24
Moak Jacob (Hattie) rt 1 bx 126e
Moak J R D (Lucy) rt 1 bx 31
Molinelli M M (Teresa) rt 2 bx 111
Molter M V rt 4 bx 234
Montenalli D rt 3 bx 2a
Montgomery Fred D (Mattie G) rt 3 bx 188
Montgomery John N rt 4 bx 177
Moore Mrs C 7 rt 3 bx 211
Moore E L (Helen) rt 1 bx 49a
Moore Gail rt 4 bx 5a
Moore J Harry (Mildred) rt 1 bx 56
Moore R B rt 3 bx 235
Moore T W (Annie) rt 2 bx 307
Moore Vernon A rt 1 bx 262
Moore Walter rt 3 bx 49c
Morebeck Mrs T C rt 3 bx 83
Moritz John C W rt 2 bx 301
Morris Mrs Edna rt 3 bx 74
Morris John C rt 1 bx 126e
Morrisey T F rt 1 bx 127a
Morton A E rt 1 bx A
Moses Otto rt 4 bx 171
Mosier Geo T (Nola) rt 3 bx 121
Mosier G W (Mollie) rt 2 bx 107
Muldowney T rt 1 bx 118
Mullen Jas (Bina) rt 4 bx 202
Mullen John M (Alice) rt 1 bx 109
Munjar Peter (Helen) rt 4 bx 200
Muns N J rt 1 bx 221
Murry Frank rt 3 bx 69a
Murphy M rt 1 bx 119
Musselman A C rt 1 bx 5
Nargin John (Ida) rt 2 bx 3
Nau Otto W (Katherine) rt 1 bx 42
Nedom Frank J (Mary) rt 2 bx 360
Neikirk Mrs Ray M rt 3 bx 51
Nelson Andrew rt 2 bx 353
Nelson Fred W rt 3 bx 103
Nelson Gus rt 2 bx 307
Nelson Henry rt 3 bx 143
Nelson Walter rt 1 bx 82
Nepote Andrew rt 3 bx 249
Nesbit Ed (Ellen) rt 3 bx 202
Nesbit Saml rt 3 bx 143
Nestler G A rt 2 bx 163
Neubarth Frank A rt 1 bx 15b
Newcomb Danl (Mary F) rt 1 bx 80
Newton N E rt 1 bx 229a
Newton W C rt 4 bx 41
Neysmith John W rt 3 bx 107
Nicholls Danl S rt 2 bx 109
Norman W M rt 1 bx 228
Norris E F rt 1 bx 114a
Norris Harold L (Maude) rt 2 bx 304

Cut Glassware Silverware CHAS. A. DREISS Watch Repairing a Specialty
JEWELER AND OPTICIAN
2d at Broadway Phone 528 W CHICO

CHICO R F D—Continued

Norris Jos W (Flora E) rt 2 bx 304
Novotmy Vencil rt 3 bx 102
Obenour J W (Martha) rt 3 bx 113
Ogden Wm T rt 1 bx 68
Oldham Jas H (Nellie) rt 2 bx 97
Oldham John C (Flora) rt 2 bx 63
Opdike W T rt 4 bx 216a
Opdyke M B rt 1 bx 16a
Opral Stephen H (Emma) rt 3 bx 61
Orberg F Gust (Hedwig) rt 2 bx 370
Orput Everett rt 4 bx 126
Osborn Frank S rt 1 bx 162
Osborn Mrs Minnie rt 1 bx 130c
Osgood Gladys rt 1 bx 258a
Ossenbriggen Geo rt 1 bx 79
Overton Jesse G (Lillian M) rt 1 bx 239
Pacheco John P (Annie) rt 3 bx 105
Palmieri Ubaldo rt 3 bx 262b
Panther Arthur O rt 4 bx 23a
Parker F R rt 1 bx 195
Parker Walter S (Clara U) rt 4 bx 134
Parrish B F (Jessie I) rt 3 bx 118b
Parrish E L rt 1 bx 104b
Parsons Nels (Mary) rt 4 bx 28
Partridge Frank rt 4 bx 116
Patoka Alvin rt 2 bx 105
Patoka Chas (Florence) rt 3 bx 132a
Patrice Manuel (Marie) rt 3 bx 32
Patrick Wm G (Annie) rt 3 bx 170
Patterson A E (Pauline) rt 2 bx 264
Payton J W (Ona Maud) rt 2 bx 62
Peacher Elmer W (Clara) rt 2 bx 314
Pearson O L (Aleta M) Dodgeland Stage
Pechota Jos J (Anna) rt 2 bx 193
Pegden Geo T (Nina) rt 2 bx 46
Pentico Mary A rt 1 bx 252b
Pentico Orville rt 1 bx 257
Peoples R L (Ella) Cohasset Stage
Pepper L H (Lottie R) rt 2 bx 302
Percell Homer (Gertrude) rt 2 bx 242
Perkins A Albert rt 3 bx 151
Perkiss John H (Marjorie) rt 2 bx 105
Perry E H (Frances) Nimshew Stage
Perry John rt 2 bx 299
Perry Norman A (Juanita) rt 4 bx 241
Peterson Fred G (Kate) rt 1 bx 214a
Peterson J J rt 3 bx 176
Peterson Neils (Annie) rt 2 bx 51
Peterson Thos (Esther) rt 4 bx 171
Peterson Walter J rt 1 bx 190
Petty Geo P (Carrie L) rt 1 bx 98
Pfeffer Walter (Emma) rt 3 bx 105a
Phelan Rice Camp rt 3 bx 265
Phelps Archie L (Irma) rt 1 bx 40a
Phillips B S rt 1 bx 30a
Phillips Leon W rt 1 bx 54
Phillips Richd rt 1 bx 57b
Phillips W A (Eva P) rt 2 bx 186
Piacanco Thos (Mary) rt 4 bx 138
Pickler J W rt 1 bx 70
Pierce A J rt 2 bx 148
Pierce E J rt 1 bx 29b
Pierce Geo B rt 4 bx 80
Pierce Mary E rt 1 bx 4a
Pierce W T rt 2 bx 109
Pillsbury Merville P (Alpha D) rt 4 bx 166
Pingrey D Chas (Lois) rt 3 bx 150
Pingrey Frank H rt 1 bx 93a
Pinto Antone rt 3 bx 142
Pizel Jos rt 3 bx 142
Plummer Alex rt 4 bx 17
Poeschel Frank rt 3 bx 35
Porter John A (Helen) rt 2 bx 184
Porter J G rt 4 bx 40
Porter Mrs Olive rt 1 bx 58
Potter Benj F (Mary M) rt 1 bx 171
Power Marvin (Augusta) rt 1 bx 61
Powers E A (Pearl B) rt 2 bx 196
Pratt Leo G rt 3 bx 157
Prickett Osby Nimshew Stage
Priddy O L rt 3 bx 56
Prior Golden F (Tabitha) rt 4 bx 9
Price F M rt 1 bx 6a
Price Richd D rt 1 bx 56
Proctor J W (Sarah E) rt 1 bx 261
Pulley M B rt 1 bx 111d

ROTH & GAY LANDS, LOANS and INSURANCE
H. A. ROTH G. H. GAY
4436 4TH ST. CHICO. TEL. 437 J

GRISWOLD LUMBER CO.
MANUFACTURERS AND DEALERS IN LUMBER CHICO, CALIF. MILL AT COHASSET
PHONE 130 948 S. BROADWAY

MAUSOLEUMS Established 1879 CHICO, CALIF.
MONUMENTS Phone 358 J Chico Granite and Marble Works WM. ROBBIE & SON
Office, 1st Cor. Main St.

CHICO R F D—Continued

Pustyovsky Louis rt 3 bx 257a
Putman H H rt 3 bx 165a
Putney Frank D (Alameda) rt 1 bx 72
Quigley Gabriel rt 3 bx 233
Quigley Geo W rt 3 bx 233
Quinn John D rt 1 bx 40b
Randall Gertrude rt 4 bx 85
Randall T T (Gertrude) rt 4 bx 85
Rath Murdock W (Estella J) rt 4 bx 135
Rausch Henry (Nettie) rt 1 bx 23a
Rawlins Frank (Rosa) rt 3 bx 269
Read Geo E (Abbie) rt 3 bx 93
Reaves Mrs Elsie rt 3 bx 153
Reed J E rt 3 bx 196
Reed W E (Martha) rt 3 bx 246a
Reef Wm F rt 4 bx 130
Rego Antone (Rosa) rt 4 bx 137
Reid D E (Gwendolyn) rt 2 bx 372
Reimer Henry (Stella) rt 1 bx 73
Reinhold J L rt 2 bx 267
Reinimer G C (Lillie) rt 2 bx 325
Reinimer John C (Amanda) Dodgeland Stage
Reusser Mrs Rose rt 1 bx 179
Reveal G A rt 4 bx 198
Rexford Mrs Mattie rt 3 bx 149
Reynolds David rt 3 bx 13
Rhoy Adam J (Maude E) rt 1 bx 111a
Richardson Elisha J rt 1 bx 62
Richardson Mrs Grace rt 1 bx 64
Richardson Marion V rt 1 bx 64
Richardson M A (Ollie S) rt 4 bx 26
Richardson P C rt 3 bx 232
Riffe A T (Annie) rt 2 bx 22
Riffe Theo A (Sarah E) rt 2 bx 40
Riley Robt J rt 3 bx 202
Rist A F rt 4 bx 144b
Roberts Florence V rt 1 bx 235
Roberts Mrs Helen rt 3 bx 12
Roberts J E rt 3 bx 119a
Roberts L E (Clara) rt 3 bx 257
Roberts Paul L rt 1 bx 125e
Roberts Wm H (Bertha) rt 4 bx 103
Roberts W C rt 1 bx 67
Rockholt J W rt 2 bx 256
Rodgers T W (Mary) rt 2 bx 363
Rodrigue John G Dodgeland Stage
Roe E B rt 1 bx 47a
Rogers A A rt 3 bx 21
Rolen Mrs Kate rt 1 bx 215
Roller Chas F rt 4 bx 207
Rollins Mrs Lydia rt 3 bx 20c
Rollins Rex rt 1 bx 94
Roney G W rt 4 bx 169
Roney Jacob rt 4 bx 169
Roohr Frank L (Lillie) rt 2 bx 73
Roohr Geo C (Emelia) rt 2 bx 73
Rose Chester E (Ruby) rt 2 bx 271
Rose Jos (Rose A) rt 2 bx 305
Rose Rolly I rt 1 bx 116
Rose Thad A rt 1 bx 20
Rossini E rt 3 bx 264
Rothe C G rt 1 bx 57c
Rothwell Jas rt 4 bx 12
Rouse A E (Nettie) rt 2 bx 180
Rouse R S rt 2 bx 200
Rouse Wm (Amanda) rt 2 bx 200
Roux L M rt 2 bx 369
Rowclift J T rt 4 bx 198a
Royse Wm C (Bessie) rt 4 bx 76
Ruble A W rt 4 bx 57
Rucker B F rt 1 bx 104
Rue P rt 4 bx 73
Rumholz Herman K (Louise E) rt 4 bx 106a
Rummel John R (Mary) rt 3 bx 262a
Russell Robt W (Alma L) rt 1 bx 15
Russell Wm C (Daisy) rt 2 bx 335
Salyer Leon A rt 1 bx 77
Sample Horace B rt 4 bx 78a
Sanborn A Henry (Delia) rt 4 bx 113
Sanders Chas W (Charlotte A) rt 1 bx 90a
Saylor S C rt 4 bx 10
Scheer Clarence (Vera) rt 2 bx 296
Scheer Peter (Mary C) rt 2 bx 250
Schell F M rt 2 bx 235
Schenekan A F rt 2 bx 174
Schier Wm (Emma) rt 3 bx 165
Schnell Fred rt 4 bx 37
Schoiach Elz B (Celia) rt 4 bx 179
Schroeder Louis (Sue) rt 1 bx 216
Schubert Ernest rt 1 bx 198
Schubert Nettie B rt 1 bx 27
Scott Chas (Cora) rt 2 bx 345
Scott E Ray (Mary C) rt 4 bx 208
Scott Harvey (Anna) rt 3 bx 52b
Scott L B rt 1 bx 15d
Scraby J S rt 3 bx 12
Segerhorn Mrs R B rt 2 bx 36

CLARK NOTLEY THE AUTO TRIMMER
Camp Equipment and Supplies
TOPS Made and Repaired. SEAT COVERS and CANVAS GOODS. Auto Camp Beds 421 3d St.
AUTO UPHOLSTERING of All Kinds. CUSHION SPRINGS Replaced and Repaired. Phone 346 J CHICO

CHICO R F D—Continued

Seiler Frank J (Daisy L) rt 3 bx 162
Sellick Geo B (Mary) rt 4 bx 150
Semvan R A rt 3 bx 194
Sequeira J C (Rosa) rt 2 bx 268
Seros Fiem rt 1 bx 207
Sessions John rt 4 bx 172
Setzfrant Chas R (Rose) rt 4 bx 241a
Sewell Dean (Cleora) rt 2 bx 11
Sewell Leo A rt 4 bx 84a
Shaw Orrin A (Abbie E) rt 2 bx 187
Shaw Saml M (Eva R) rt 1 bx 134c
Shepherd Geo Nimshew Stage
Sherman Bernard (Minnie) rt 1 bx 217
Sherman Mrs E E rt 4 bx 102
Shirley Lemuel C (Martha) rt 1 bx 173
Shoemaker J F (Mary) rt 3 bx 77
Shoesmith F S rt 1 bx 21
Shook Frank rt 1 bx 37
Shreeves Oscar rt 1 bx 85
Shuman Eugene E (Martha) rt 4 bx 42a
Sigler E N rt 1 bx 111b
Signer Peter rt 4 bx 91
Sievers Marcus (Alice) rt 1 bx 15
Silva A F rt 4 bx 123
Silva John S rt 3 bx 105
Silva Jos rt 3 bx 142
Silva Jos G (Victoria) rt 1 bx 213e
Silvers F E (Elsie) rt 4 bx 207
Singer Martin (Emma R) rt 4 bx 79a
Singleton R R rt 4 bx 178
Sisk R M rt 4 bx 60
Skelly A G (Anna) rt 3 bx 180
Skelly Fred rt 3 bx 180
Skillin F L rt 4 bx 105
Skillings H W (Alice) Nimshew Stage
Slater Mrs G W rt 2 bx 310
Sleeper Mrs Guy E rt 1 bx 222
Slimmer Geo L (Emma) Nimshew Stage
Sloan Geo B (Edith) rt 1 bx 114
Sloan Mark (Cora) rt 4 bx 79b
Smishelin G W rt 3 bx 33
Smith Albert H rt 1 bx 120
Smith A L (Katherine) rt 4 bx 203
Smith Chas (Catherine) rt 2 bx 5
Smith C A rt 2 bx 302
Smith G L (Helen) rt 3 bx 17
Smith H C (Jeanette) rt 1 bx 220
Smith H V rt 4 bx 194
Smith Jas H (Alice C) rt 1 bx 93a
Smith Jas H (Iva) rt 1 bx 243
Smith Jas S rt 1 bx 40
Smith John C rt 2 bx 302
Smith John H (Lena) rt 3 bx 16
Smith John T (Amelia B) rt 1 bx 239
Smith J H (Gertrude) rt 4 bx 118a
Smith Walter A (Josie B) rt 1 bx 93
Smith Wm (Carrie) rt 1 bx 213c
Smith W B rt 4 bx 102a
Snider J W Dodgeland Stage
Snow Henry M (Elizabeth) rt 2 bx 320
Snyder Geo F (Lillie F) rt 4 bx 120
Somes Chas A (Mary L) rt 2 bx 201
Soper Chas V rt 1 bx 90b
Sorenson S (Lillie) Cohasset Stage
Souza Manuel (Marie) rt 3 bx 105
Souza Manuel (Rose) rt 1 bx 238
Spangler L I Nimshew Stage
Spangler W C rt 3 bx 74
Sparks Justin rt 1 bx 252a
Speegle Mrs Della rt 2 bx 294
Speegle Mrs Helen rt 1 bx 214
Spencer A L rt 3 bx 70
Spencer L E rt 4 bx 91
Spencer Mrs L E rt 3 bx 69a
Spurgeon Chas D rt 2 bx 331
Squire R M rt 1 bx 104d
Stafford F E rt 2 bx 261
Stallings R L rt 1 bx 180
Stamper Mrs Amiee R rt 1 bx 1
Stark C A rt 2 bx 212
Starkey A D rt 1 bx 188
Starkey S P (Voda) rt 1 bx 185
Stauffer J S (Emma) rt 3 bx 70
Stautler Wm (Bertha) rt 4 bx 30
Stearns Mrs Hannah rt 1 bx 130e
Steifer S M rt 4 bx 82
Steddings F F rt 1 bx 161
Stephens Henry M (Abbie) rt 1 bx 34
Stephens M N rt 3 bx 229a
Stephenson J A rt 4 bx 79b
Stephenson Lee B rt 4 bx 201a
Stevens Warren C (Zelma) rt 3 bx 229
Stevenson Chas S (Mabel) rt 4 bx 53
Stewart C D rt 4 bx 61

BROADWAY WALL PAPER AND PAINT STORE
Contractors
Let Us Estimate
Tel. 925 J
720 BROADWAY CHICO

CLARK HARDWARE STORE
HIGH GRADE GENERAL HARDWARE 105-9 Broadway Tel. 57 CHICO

R. L. POLK & CO. PUBLISHERS OR AGENTS FOR ALL DIRECTORIES PUBLISHED IN THE U. S. A.

CHICO R F D—Continued

Stewart Jas B (Mary D) rt 1 bx 9
Stockstill E N rt 4 bx 143a
Stokes C Eugene rt 4 bx 112b
Stone Jesse H (Vera) Dodgeland Stage
Stout Geo H (Elizabeth G) rt 2 bx 315
Stover Thaddeus (Ada) rt 4 bx 1
Stokes Isaac (Maud) rt 1 bx 242
Stokes J rt 1 bx 231
Stonebraker C J (Lura) rt 1 bx 212a
Stowell W H (Teresa) rt 2 bx 35
Straughan Mrs Margaret rt 4 bx 36b
Strawn H M rt 3 bx 140a
Strawn W L rt 4 bx 109
Strode Jas L (Laura A) rt 4 bx 237c
Strother W E rt 4 bx 193
Streeter Clark L (Abbie) rt 1 bx 208
Stroehl Martin rt 2 bx 41
Stumbo Mrs Cary rt 1 bx 92a
Sturgess Arthur rt 3 bx 11b
Stutz Jos rt 3 bx 248
Sutter Ed rt 3 bx 2e
Swanson Eric rt 3 bx 110
Swanson G F (Wendla) rt 2 bx 375
Swearingen C V rt 3 bx 135
Swift A M (Laura) rt 2 bx 330
Swift Earle rt 3 bx 87
Swift Wm A (Manla) rt 1 bx 122
Swisher R M (Mamie) rt 1 bx 197
Swisshelm G W rt 3 bx 33
Swords J A Nimshew Stage
Sylva M G rt 3 bx 236
Taber Geo H (Josephine) rt 2 bx 71
Tabor A C rt 4 bx 19
Taddai I rt 3 bx 264
Taggart J F (Myra B) rt 1 bx 126d
Tarter Wade L (Jessie) rt 2 bx 27
Tatman Floyd A rt 1 bx 90
Taylor C C (Grace) rt 3 bx 273
Taylor Henry N (Anna B) rt 2 bx 265
Taylor J J rt 2 bx 377
Taylor L T (Marie) rt 4 bx 197
Taylor R E rt 1 bx 104b
Taylor Warren C (Anna) rt 1 bx 65
Teauby Jos rt 2 bx 123
Thatcher David rt 2 bx 335
Thomas Hannah rt 1 bx 15a
Thomas Mrs Wm C rt 1 bx 40a
Thomasson L K rt 3 bx 169
Thomasson N H rt 3 bx 169
Thornton Mrs Asenath rt 3 bx 30
Thornton G M rt 1 bx 172
Thornton Mary M rt 1 bx 213i
Thrower J Bennet rt 4 bx 167
Tilson Gilmore rt 4 bx 140
Towl Chas rt 1 bx 33
Triplett Jesse rt 3 bx 58
Tracy C C (Cynthia) rt 2 bx 84
Troxel K B (Mary J) rt 3 bx 194
Troxel Thos J (Julia E) rt 3 bx 192
Truxell E Fletcher (Della J) rt 1 bx 176
Tuck Frank H rt 1 bx 157a
Tull Martin (Eva A) rt 2 bx 25
Turner E E rt 3 bx 5
Turner H A rt 4 bx 43
Turner J W rt 3 bx 45
Turner Wm A (Daisy) rt 1 bx 96
Tyler Chas M (Mabel D) rt 4 bx 70
Uhl Jos K (Mollie F) rt 2 bx 239
Umstead Albert (Minnie) rt 4 bx 112
Urquhart Chas rt 2 bx 358
Urquhart Lee rt 4 bx 124
Valine Geo Cohasset Stage
Valine Jos rt 3 bx 247
Valine M P (Mary) rt 2 bx 268
Vandervelden Jos rt 3 bx 259
Vandervelder H D rt 2 bx 69
Van Loben Sels Jas F rt 1 bx A
Van Nice Nina L rt 1 bx 3a
Van Ornum Wm (Mary) rt 2 bx 128
Van Sickle E S rt 2 bx 324
Venable Wm B (Laura B) rt 4 bx 146
Vermette Hercules (Amy) rt 3 bx 198
Verissimo John (Mary) rt 2 bx 282
Vettle Arthur F (Alice M) rt 4 bx 168
Viets Chas (Mary J) Dodgeland Stage
Vige Albert rt 3 bx 57
Vincent F L rt 1 bx 121
Voekal J J rt 3 bx 109
Volpato V rt 3 bx 8
Voorhies Ralph rt 1 bx 161
Wadlington Leon L (Alta) rt 1 bx 264
Wadlington S L (Belle) rt 1 bx 161c
Wagner Wm H rt 2 bx 237
Wahl A Henry (Leila) Dodgeland Stage

PEOPLES SAVINGS AND COMMERCIAL BANK
J. F. MOREHEAD, Pres. LEE RICHARDSON and J. A. BENNETT, V.-Pres. HARRY S. MOIR, Cashier 4th and Broadway, Chico

CHICO R F D—Continued

Walbum Thos (Charity) rt 2 bx 221
Walker Chester (Hattie) rt 2 bx 14
Walker Edwin A rt 1 bx 14
Walker Geo G rt 2 bx 167
Walker J H (Maybelle G) rt 1 bx 126c
Walker O T Cohasset Stage
Walker Wm N (Dora) rt 4 bx 13
Wall Wiley W (Alice) rt 3 bx 185
Walliser Mrs J H rt 1 bx 254
Wannop John G (Josie) rt 3 bx 176
Warden Frank L (Eliza J) rt 2 bx 377
Warner J W (Luella) Nimshew Stage
Warnock J F rt 1 bx 131c
Washburn Mrs M E rt 1 bx 77
Waste Harry L (Mabel V) rt 4 bx 238a
Watkins Ralph S rt 1 bx 13
Watson Milton C (Lydia J) rt 1 bx 175
Watts Cyrus M (Mollie) rt 3 bx 93a
Weaver D C (Susan J) rt 3 bx 30
Weber Chas (Nellie) rt 4 bx 87
Welch Benj F (Minnie) rt 2 bx 227
Welch C H rt 3 bx 138
Welch Harley R rt 3 bx 75b
Welch W E rt 3 bx 9a
Westlake Richd (Mabel) rt 2 bx 128
White Elmer rt 2 bx 26
White Geo F (Pearl P) rt 2 bx 1
White John H (Lillie B) rt 2 bx 220
White Lester P (Mary E) rt 1 bx 128a
White L R rt 3 bx 270
White L V rt 4 bx 78
White V C Cohasset Stage
Whitlock Elmo rt 2 bx 322
Whittelsey S G (Constance) rt 4 bx 125
Wicht Aug (Edna) rt 2 bx 190
Wickman J J rt 1 bx 39
Widberg Emil rt 2 bx 351
Wilber Fannie rt 2 bx 374
Wilbourn Benj F rt 1 bx 224
Wiles John H (Mary L) rt 1 bx 112
Wilford J W rt 4 bx 127
Wilgus Helen rt 4 bx 51b
Wilkersen T J rt 3 bx 163
Wilkins Geo rt 4 bx 215
Williams C W rt 4 bx 90
Williams G W D (Sarah A) rt 2 bx 107
Williams Homer W (Hazel) rt 1
Williams W D rt 3 bx 52
Wilson A M rt 1 bx 33
Wilson Mrs J C rt 1 bx 15a
Wilson J N rt 1 bx 81
Wilson Robt L rt 1 bx 246
Wilson Thos R (Belle) rt 1 bx 84
Winterstein J E (Martha A) rt 4 bx 19a
Wood John H (Susie B) rt 2 bx 45
Woods Clarence rt 4 bx 67
Woodward Mrs Nellie E rt 4 bx 227
Woodward Newton (Nancy J) rt 1 bx 213j
Woodward W C (Blanche E) Cohasset Stage
Wookey A J rt 4 bx 206
Wookey Frank R (Emma K) rt 1 bx 38
Workman Wm J (Viola) rt 3 bx 2a
Wormley H P rt 1 bx 213
Wozney Demetro rt 2 bx 354
Wright Arnie (Clara C) rt 2 bx 76
Wright Chas A rt 4 bx 36a
Wright E C rt 1 bx 105
Wright Isaac L rt 1 bx 116
Wright Jas W (Jessie E A) rt 1 bx 30c
Wright Wm E (Mabel) rt 3 bx 238
Wright W F rt 1 bx 24a
Wylde Frank E (Bertha) rt 1 bx 59a
Yancy O H (Nettie) rt 2 bx 44
Yeager Ledro (Blanche) rt 1 bx 214
Yocum W K (Ruth) rt 4 bx 112a
Yokum J A Dodgeland Stage
York Ethel rt 1 bx 126e
Young Ruth rt 1 bx 200a
Zaraha Geo (Natalie) rt 2 bx 2
Zeller John rt 3 bx 193
Zink Mrs J F rt 1 bx 35

MILLER AUTO CO.
DODGE BROTHERS MOTOR CAR
2d Cor. FLUME Tel. 88 CHICO

R. L. POLK & CO'S
CHICO
DIRECTORY OF HOUSEHOLDERS
1922

In the following list, the Streets, Avenues, etc., are arranged in alphabetical order without regard to location. The number of each residence building on the street is given in numerical order, and opposite the number is printed the name of the householder or householders. Houses that remained vacant at the close of the canvass have the word "Vacant" printed opposite the numbers. Houses with no numbers are not given. To find the occupation of householder, refer to the alphabetical list of names. For location of Streets, Avenues, etc., see pages 5-6.

To phone a person whose names does not appear in the City Telephone Directory, look said person up in alphabetical section, ascertain the house number, refer to "Householders' Guide" for corresponding street and number and the householder or householders' names appear, they being in phone book if there is a phone in the house. If no phone in the house neighbors on each side will be seen before and after name, also people opposite.

ALDER

609	Fylling Arthur
615	Tew F J
811	Smallwood Mrs Stella
812	Goekler H E
824	Ruckman M F
832	Kuziak Con
833	Vacant
846	Gillagosky Gustave
850	Button Lee
910	Raymond D F
918	Striegal Jos
926	Kull John
941	Garner J B
942	Zeraharie Geo
948	Andrews M H
951	Maxey Mrs Belle
953	Hall Louis

ARCADIAN (C V)

1109	McFeely J A
1110	Freeman Mrs Emma
1110	King L T
1140	Moore V A
1143	Luman W E
1163	Proctor Mrs S E
1207	Jarrett Mrs Eunice
1223	Conger J A
1238	Pentico Orville
1241	Lewis W C
1245	Pillsbury W H
1307	Vacant
1331	Pentico Mrs M A
1365	Sparks Justin
1423	Evans Alex
1449	Phillips A C
1462	Bruce C C
1501	Hoagland J P
1503	Carmack Clare
1515	Martin E C
1525	Bruce C A
1551	De Moss C L
1569	Burns Mrs M E

ASH

302	Eicher H S
325	Sears Jos
334	Alex Gus
390	Allen L E
403	Self C P
408	Handy G O
420	Gehring Mrs Matilda
438	Vacant

Telephone 13 CHICO SODA WORKS
SODA WATERS, MINERAL WATERS, BEVERAGES A. A. Courteney, Jr. Prop. 4946 5th St.

P. A. HUNTER 325 Main St. Tel. 246 CHICO
WILLS SAINTE CLAIRE MOTOR CARS
HUDSON SUPER SIX
ESSEX MOTOR CARS

BIG CHICO CREEK ROAD (C V)

123 Brandstatt F M

BOUCHER

92 Pullins J V

BROADWAY

108 Coker R F
108 Pyke Mrs Viola
119 Brown F E
119 Davis D R
119 March J E
119 Shuster R L
119 Wagner G J
121 White C C
132 Hamilton R J
230 De Garmo Mrs Rosettha
230 Suttles T P
309 Johnson House
320 Vacant
336 Davies Mrs Prudence
341 Waterland-Breslauer Bldg
440 Counts W L
440 La Grande Hotel
516 Casey C S
516 Head W W
626 Westfall D L
633 Miller Louis
633 Santee C J INFORMATION REFUSED
705 De Marais C C
810 Dassel F S
844 Mery M L

BROADWAY—SOUTH

1012 Matthies Rev Richd
1020 Nikirk Mrs I D
1074 Brooks L W
1116 Shearer E P
1129 Anderson E E
1129 Payton W M
1139 King W A
1142 Gray R W
1147 Kennedy W F
1150 Keyawa Stanley
1157 Stevens J W
1189 Neville Mrs E M
1203 Peterson F A
1203 Willis A C
1206 Stolp C F
1221 Pendergast J F
1224 Cantrell G W
1235 Chalmers S H
1239 Hart C L
1240 Miller A G
1243 Bissett J W
1258 Miller Tony
1311 Storey C H
1321 Wesbrook C A
1331 Bennett Mrs A C
1336 Gumm T M
1348 Parsons R U
1384 Williamson E T
1408 Gage W M
1419 Benner Mrs Carrie
1426 Miller Mrs Josephine
1436 Frederickson Gus
1454 Graves H D
1507 Pereira Domingo
1518 Sproul S L
1525 Davis S S
1532 Peck J A
1617 Fisher C F
1629 Gammons W P
1630 Chidester A J
1638 Sears V L
1641 Lobdell L H
1646 Hamlet W O
1647 Van Syckle J W
1654 Hughes Mrs Ethel
1715 Sproul J W
1724 Opsal E A
1731 Howerton F A
1734 Hintz H A
1746 Draeger F H
1747 Ruth C E
1803 Canavan W H
1806 Thomasson Verne
1826 Hall A M
1844 Bullock A A
1852 Winters C E
1904 Laramore Mrs E F
1905 Trumbo J L
1926 Wilson F C
1935 Vacant
1936 Hiebert C M
1952 Callahan F J

CEDAR

130 Mulkey C A
208 Dibble Mrs M J
234 McIntyre Fernando
240 Bartlett P D
306 Bradt Arthur
330 Schroder C C
344 Ammerman L C
406 Moore J M
432 Moore J N
500 Lewis J E
516 Boysol Mrs Maude
536 Dawson Jas
608 Fortier J F
608 Grenier Mrs Argale
640 McCarthy Danl
723 Prieto Frank
745 Mosley Moses
806 York W H
820 Rose W C
826 Hilton G E

DRUGS BARTLETT DRUG CO. KODAKS
330 BROADWAY. TEL. 100. CHICO. SUPPLIES—FINISHING

832 Harris Edw
918 Rasmussen J C
930 Wilson Mrs Stella
946 Hickok Thos

CHERRY

317 Miskella Jas
317 Schreiter Mrs Helena
406 Stoudt Richd
418 Chamberlin Mrs Annie
424 Lewis S G
520 Vacant
527 Schwein Theo
530 Stuckey E B
606 Merrill F P
606 Wellington Mrs Anna
630 Alexander S G
635 Knuckles L P
735 Vacant
743 Vacant
821 Anderson T A
839 Perry Jesse
840 Meade L J
905 Conger M L
910 Dennis John
1041 Milano Hotel
1041 Milano Louis

CHESTNUT

112 Dickey F C
112 Lush John
125 Simpson A G
130 Williams J V
144 Compton H C
218 Hamilton P L
225 Bilkey C A
306 Park L N
316 McVay Mrs A V
327 Chiapella J O
334 Bay Harmon
334 Dick W E
334 Sutton J B
416 Dermody Rev J B
525 Harris Frank
530 Daly C E
541 Hendricks Mrs M P
617 Vest J W
622 McRamsey Chas
625 Vacant
638 Pegden W R
706 Hollenbeck S J
718 Zimmerman H M
719 Cook Ernest
731 Miller J E
732 Turner Mrs L M
738 Betts L I
744 Davis G M
804 Akers Amelia C
804 Tonningsen O J
814 Colton Mrs Laura
816 De Armond Fred
818 Young O E
819 Beebe Richd
819 Look Mrs Christine
821 Boyd E B
822 Kite Fontonella
823 Mann L D
824 Hurley J W
929 Allen Mrs L N
1147 Protzel Jacob

CHESTNUT—SOUTH

918 Field Jack
924 Crabbe Mrs Lavinia
925 Williams C M
936 Linn W B
937 Ryon Edw
937 Smith Mrs G M
953 Steele M C
954 Cross F D
964 Jones A S
980 Honodel W R
1001 Almond J J
1006 Vacant
1014 Skelly J E
1021 Clark C L
1021 Read J D
1033 Vacant
1034 O'Neill W J
1039 Ballew Mrs Ida
1039 Bell-Booth Robt
1051 Johnston F B
1060 Dutton E J
1060 Roy B F
1061 Chatfield H F
1061 Wilson A W
1110 Winters A J
1121 Sickmon C H
1129 Cummings C E
1130 Funke H A
1130 Gruss Mrs Augusta
1130 Martin J H
1130 Ostrander W H
1138 Welschke G P
1139 Meier A H
1215 Allen A E
1225 Atchison M G
1275 Yarbrough D R
1305 Button Edw
1315 McDowell I O
1336 Beam R M
1336 Clark H S
1377 Andon Spir
1406 Shoemaker W F
1427 Preston J W
1430 Reid R M
1450 Wilkerson Loren
1455 Braselton W A
1455 Cunha Mrs Olivia
1531 Stroud G A

THE PHONOGRAPH SHOP
VICTROLAS and VICTOR RECORDS
J. W. BISH PAUL J. EDMISTON
338 BROADWAY TEL. 328W. CHICO

THE GRAND-ROYAL ICE CREAM COMPANY
FACTORIES: SACRAMENTO CHICO Phone 44 MARYSVILLE

Byron E. - Mary W.
Frank & Frank
CHIROPRACTORS
Graduates of Palmer School of Chiropractic
Members Universal Chiropractic Association
PHONE 667
4409 2d St. Chico, Cal.

CITRUS (C V)

1127 Lobdell G E
1139 Stampp Henry
1161 Walker W N
1173 Vacant
1183 Brown F J
1199 Garr E M
1345 Hall E E
1205 Hicks L V
1211 Allen M O
1221 Jeffers Jeuitt
1231 McHatton E H
1237 Walliser J H
1261 Woodmansee R C
1269 Huse Mrs Mattie
1279 Hirschberger Geo
1287 Wilson N H
1299 Cameron Mrs Kate
1445 Petrick Jerry
1498 Lemm Mrs L J
1505 Forcum Mrs Martha
1520 Wood R T
1540 Cameron J D

CYPRESS

405 Curtis R E
435 Carey J F
435 Gage Mrs M K

EIGHTEENTH

3701 Welch H R
3705 Harris O C
3711 Masterson C T
3715 Hook Mrs Lavina
3801 Williams A J
3803 Keller J A
3805 Harlacher W F E
3819 Horton A W
3827 Aguiar M V
4329 Vacant
4347 Springston J A
4357 Arney J D
4522 St John Wm

EIGHTH

3604 Noll Henry
3618 Bleecher Chas
3636 Ewton J E
3638 Vacant
3816 Winsor L O
3820 Ferguson C A
3904 Hook F M
2905 Loofbourrow W H
3920 Dixon N O
3921 Billups Jas
3932 MacComsey B A
3933 Wagner B A
3944 Finnegan Mrs Sarah
4006 Cory John
4007 Mitzel Mrs M L
4016 Bainbridge S L
4019 Ham Mrs M J
4022 Silva C F
4033 Maxwell Mrs A E
4041 Vacant
4044 Glass Lacy
4044 Hull Chas
4047 Wolohen C G
4103 White W H
4119 Fowler Mrs E E
4120 Stuart Mrs Josephine
4130 Macy Mrs Nettie
4133 Broyles J W
4133 McLean Mrs Susie
4133 Roth Mrs Alice
4133 Meline J L (rear)
4142 Claverie J P
4147 Aisthorpe W L
4207 Thatcher Jerry
4211 Bacigalupi Mrs Ruby
4229 McEnespy Frank
4220 Billups J W
4230 Martenette L A
4305 Hollis R L
4309 Patterson S G
4319 Vacant
4430 Casaux Peter
4430 Horet Jos
4528 Koltanowski B S
4536 Betts R A
4541 Watkins J F
4542 Devoe Mrs Kittie
4641 Bailey W A
4641 Ferguson M E Jr
4706 Kynock Lafayette
4708 Hawks Guy
4714 Dole F A
4724 Woodroffe J F
4730 Taylor C F
4731 Sawyers Mrs H J
4735 Guerin H L
4736 Whitcomb E A
4746 Thorp G A
4827 Wiley Robt
4828 King Mrs E J
4843 Bullington P F
4844 Marsh J S
4904 Hutchinson Wm
4905 Evans L W
4905 Seubert Martin
4917 Broyles P E
4917 Orendorff J H
4925 Cook W H
4929 Parrish Mrs M E
4930 Sanchez Antone
4936 Labaun Juan
4936 Roman Antonio
4944 Martin Leo
4945 Ramstead Nels
5341 Birch J A
5432 Johnson W C

BUICKS "JOE" DEVENEY & ENLOE "NEWT" Buick
PHONE 402 W
4th and Main Sts. CHICO

CALIFORNIA CITY AND COUNTY DIRECTORIES
R. L. POLK & CO., P. O. Box 687, SACRAMENTO

5435 Johnston Mrs M F
5445 Leichter Victor

ELEVENTH

3931 Kesselring G A
4110 Seavers J H
4114 Kiolstad C N
4115 Esman W J
4115 Uhler Emma
4130 Heaton Mrs Bessie
4146 Gallagher H W
4149 Bennett J O
4158 Dean J W
4170 Stevens W P
4216 March Roland
4327 Austill G W
4347 Stevens R A
4407 Vinyard G A
4417 Martin Milo
4425 Nichol J E
4431 Bennett H M
4441 Vaughan J H
4531 Vaughan W J
4534 Mathison M T
4535 Vaughan R R
4546 Sitton C W
4706 Byrne H M
4722 Henry C B
4905 Bagwill Percy
4905 Stoumbaugh Jas

ELM

1406 Lawrence J M
1441 Spangler W C
1441 Vacant (rear)
1444 Linderman M D
1507 Stauffer J H
1527 Gray M G
1527 Hazen F D
1527 Smith J S
1544 Hawn H W
1605 Richardson Mrs Harriet
1620 Silva Manuel
1717 Crookham M E
1722 Patrice Manuel
1732 Crossman A B
1733 Hommes J S
1740 Drescher Fred
1747 Vacant
1748 Lundey Fred
1749 Vacant
1764 Swisshelm Geo

ESPLANADE THE (C V)

540 O'Banion H D
608 Brown L B
620 Clough F A
642 Van Loben Sels J F
650 Oser W L
690 Smith A H
735 Musselman W L
745 Cade Mrs E J
745 Keller W O
810 Waters A R
822 Crowder K D
934 Stamper Mrs A R
946 Tochterman David
1000 Ware Allison
1017 Hermann L M
1024 Donohue J T
1027 Cain E J
1045 Bennett Mrs E L
1050 Gorrill R C
1065 Cameron G D
1119 Davis Mrs L R
1119 Locey A C
1120 Van Nice B C
1133 Sillers Mrs R E
1150 Armstrong Mrs M I
1151 Atkinson A G
1165 Weahunt J M
1166 Wood E T
1206 Brinker P H
1209 Crew T N
1230 Meybem Mrs Bertha
1242 Nopel J H
1250 Coutolenc E D
1252½ Roberts P L
1254 Otterson W H
1262 Rhodes John
1263 Langwith Mrs Josephine
1263 Ward H E
1307 Pillsbury W H
1310 Goldstein J O
1328 Allen G H
1329 Cooper D W
1339 Chambers Mrs Carrie
1342 Taggart J F
1351 Harris Mrs J H
1361 Hoskins Geo
1362 Vogelsang G S
1407 Williams J A
1410 Moak Jacob
1417 Adams E L
1420 Barry S T
1430 Barry H O
1438 Dugger J M
1445 Russell U J
1448 Guynn B B
1458 Morse Mrs C K
1532 Grover Mrs Louise
1534 Wellsfry W S
1602 White L P
1604 Bonnifield L G
1609 Pearl O C
1631 Taber J H
1641 Witt R H
1665 Griffiths A B
1703 Bronaugh J M

CHICO ICE & COLD STORAGE CO. PHONE 102
ICE, COLD STORAGE, COAL, WOOD, FUEL OIL - 1297 PARK Av., CHICO, CAL.

R. L. POLK & CO. PUBLISHERS OR AGENTS FOR ALL DIRECTORIES PUBLISHED IN THE U. S. A.

1704 Osborn Mrs M S
1706 Mitchell J A
1725 Cleek A W
1802 Farmer Mrs L V
1805 Cuddeback P W
1901 Riedel Jacob

FIFTEENTH

3705 Mills Louis
3721 Berdan M G
3747 Munjar Mrs C E
3757 Miller W M
3805 Serra Benj
3829 Crandall Mrs Zelda
3843 Murry Frank
4126 Burk Mrs A L
4132 Keely V E
4208 Ward E A
4226 Metcalf Thos
4319 Brooks F A
4319 Knotwell Mrs N M
4331 Anderson A T
4526 Asher C F
4527 Costa Mrs Mary
4543 Sears H K
4625 Bearse Mrs Ella
4641 Lund Anders

FIFTH

3615 Gatchell W L
3649 Clifford C A
3706 Irvin G H
3706 Oberweis Peter
3707 Nau F M
3730 Robbie J W
3743 Weber C C
3807 Wixson Sanford
3819 Baumeister E E
3830 Snow G R
3831 Raish C W
3912 Boydstun Mrs S E
3918 Oliver Styles
3919 Vacant
3924 Whitmore R O
3925 McPherson Floyd
3930 Hensley Mrs S A
4005 Mayne Chas
4006 Rupp Eugene
4006 Smathers L E
4016 Atchison J A
4019 Snow W F
4022 Dennis J L
4029 Jekel B F
4030 Smith J H
4041 Coulter W E
4041 Herman C R
4051 Puritz Barnet
4118 Horning Mrs Josie
4220 Coady Catherine A
4226 Vacant
4227 Pattison E E
4235 Oriental
4243 Ballinger Mrs Agnes
4243 Moak Mrs Ermeda
4315 Allen J H
4318 Miller E W
4537 Sequoia Hotel
4537 Eubanks S B
4543 Barham G L
4609 Stansbury Oscar
4627 Morrell L R
4632 March O W
4641 Wyatt J W
4643 Pryor E R
4706 Graves Mrs L B
4711 Kennedy G R
4729 White Mrs Bessie
4730 Cornell D K
4730 Hudson F C
4741 Bradford Mrs A A
4807 Costar W J
4811 Weed E G
4812 Robinson F S
4821 Gianella Henry
4829 Rosenblum Hyman
4831 Goebel Mrs H C
4837 Hornback J R
4842 Jones Mrs S A
4907 Bicknell Mrs M A
4908 Kelly T W
4918 Courtney A A Jr
4929 Buhrman R W
4931 Vacant
4932 Eames A G
4935 Horgan Mrs M A
4939 Goe Mrs A B
4941 Bonnifield Laura
5004 Burke Mrs L E
5006 Hall S A
5018 Daniels P I
5026 Lutz Chas
5031 Price Mrs Rae
5046 Eldredge Mrs M H
5046 Pitts W H
5105 Camper D R
5106 Lewis Apts
5106 Hansen Mrs Anna
5106 Hoskins Vern
5106 Meline Frank
5133 Edgar Mrs Bertha
5318 Evans C C
5319 Wedekind O T
5326 Snowden Roy
5333 Sloan Robt
5336 Carlson R F
5341 Davis W M
5405 Camper Lulu
5414 Brakebill J H
5430 Romero Juan

CHICO ELECTRIC SUPPLY CO. 542 Broadway W.S.CASS, PROP. PHONE 443 J
ELECTRICAL APPLIANCES, WASHERS, HEATERS, FANS, LAMPS PUMPING PLANTS, MOTORS

5434 Diaz Miguel
5439 Warner Louis
5440 Romero Roque
5446 Lopi Rafael
5544 Collins E M
5746 Vacant
5806 Nelson G E
5807 Moore T W
5820 Freitas Mrs Mary
5828 Heath L B
5829 Slater G W
5830 Rey Manuel
5835 Downing Carl

FIFTH AV (C V)

4206 Darge A G
4206 Salyer L A
4234 Pretorius C G
4249 Maltby W F
4254 Hamilton J S
4259 Rhoy A J
4275 Sigler E N
4276 Brown I I
4309 Demorest Mrs A E
4329 Crom J D
4436 La Grone L D
4528 Johnson A H
4580 Vacant

FIRST

4522 Fuller Mrs Cora
4607 Bennett J W
4615 Keller Frank
4621 McCabe R L
4635 Taylor Mrs E W
4629 Hubbell Apts
4629 Hague C W
4629 Maison B L
4629 Newhouse R W
4629 Price G M
4629 Walsh A J
4629 Hubbell Lafayette (rear)
4741 Hollensen Mrs Isabel
4829 Robbie Wm
4839 Warren Mrs M A
4919 Ruckman L A
4935 Crabb Mrs H R
4940 March Mrs J D
5004 Schumacher Jacob
5012 Reynolds C F
5020 Durham R W
5024 Clark W P
5024 Jones C L
5030 Marks W J
5030 Penick Mrs Susan
5110 Popplewell F L
5110 Taylor D L
5114 Studley C K
5120 Vaughn E T
5126 Almstead E L
5126 David W J
5132 Lucas G W
5138 McDaniel J W
5345 Monroe C J
5405 Flores Manuel
5439 Peck G W
5439 Salisbury Mrs M E

FIRST AV (C V)

4008 Ashley E S
4008 Henderson G W
4008 Rothrock J M
4030 Ashley B E
4105 Watkins R S
4109 Cox H C
4121 Kilpatric S S
4125 Parker F L
4132 Houston J T
4135 Taylor B H
4141 Shelton Hugh
4168 Landry D S
4173 Garlarneaux H P
4216 Scapin Nick
4221 Barth Adolph
4223 Holmes R P
4224 Simons L E
4226 Crabb H E
4233 Adams R O
4245 Vacant
4265 Weast W H
4270 Vacant
4303 Price F M
4306 Downey A J
4308 Prosser J G
4315 Newman C E
4318 Head J R
4325 Hudspeth B F
4335 Kimber Mrs M C
4345 Musselman A C
4421 Williamson F A
4472 Lewis E J
4510 Nunn S J
4510 Raynsford C H
4527 Kesterson C W
4527 Waddington L L
4531 Knight A V
4535 Clark ——
4669 Hosler L A
4712 Frazier Mrs R C
4723 Webb Fred
4731 Rothweiler J M

FLUME

205 Lane Mrs K L
217 Morse Mrs J L
217 Cartwright Eric (rear)
229 Collier J J
229 Moody R B
230 Harris Warren
230 Holt Frank

PHONE 10
THE LEE PHARMACY
DRUGS
A. S. Jones, Prop.
OUR THREE SPECIALTIES
Accuracy
Pure Drugs
Courteous Service
BROADWAY AT THIRD
Odd Fellows Bldg.
CHICO

THE CLASSIFIED DIRECTORY ARE YOU REPRESENTED THEREIN? Reaches the Attention of All the BUYERS

J. W. CHARGE & SON HAY, GRAIN AND FEED
STORAGE-PUBLIC WEIGHING-INSURANCE
CHICO, CALIF.
Sixth and Orange Sts. Phone 180

230 Ross Mack
230 Smith Walter
230 Wilson H G
232 O'Grady Mrs Anna
305 Mitzel W H
315 Crocker Mrs Frances
316 Breslauer Isador
318 Judge J J
318 Stanford I D
329 Abbott W D
329 Smith Bowman
330 Enloe Hospital
344 McLennan C W
344 Mansfield Mrs F J
418 Vacant
426 Patrick Mrs M A
429 White Mrs E J
429½ Carron W G
618 Jackson Mrs Maggie
626 Beavers J A
634 Carter Henry
709 Hemminger U G
715 Preisendanz Mrs Alice
721 Meixner J L
722 Magoon L J
740 Barrett G A
818 Cadle W F
818 James Steven
819 Hutchinson Wm
820 Reese G L
831 Quistini John
832 Cole Jav
854 Mutch T B
854 Whitman N D
937 Hilliker Jas

FOURTEENTH

3807 White L R
4007 Spangler E F
4325 Wester Chas
4526 Vacant
4534 Cole A W
4548 Bennett Mrs S M
4606 Wilson H E
4616 Carson H A
4626 Gray Geo
4636 Barbour C D
4656 Peoples B L
4708 Miller H R
4724 Williamson C L
4832 Lockhart Jos
4832 McDowell Earl
4832 Sisk G G

FOURTH

3807 Vacant
3819 Houseman Mrs Nellie
3823 Kilpatric O A
3833 Rankin R R
3843 Green J W
3844 Young J R
3905 Kottkamp F C
3905 Roycroft R S
3906 Crowder C L
3921 Enloe N T Jr
3927 Beeny G N
3930 Lynch W P
3935 Graff W R
3943 Tripp C A
3944 Tracy O E
4007 Bybee E F
4008 Potter Mrs E L
4015 Bedford J I
4018 Bruce L R
4020 Richardson Lee
4027 Westfall R V
4030 Troxel S K
4044 Garner L M
4105 Bond Lon
4106 Allen E A
4118 Vacant
4119 Landis A J
4128 Enloe N T
4128 Schram J E
4129 Sherman Mrs Phoebe
4131 Black R C
4144 Bates R G
4145 Nurses Home
4145 Green Mildred E
4203 Kollenborn I L
4211 Burk J F
4219 Luck E W
4229 Malloy E W
4232 Walker M B
4246 Murphy Mrs Anna
4303 Vacant
4308 Inman G N
4311 Finney E H
4315 Howerton Wm
4315 Frans W S
4316 Smith Jesse
4322 Vacant
4328 Elmore E M
4328 Lee Mrs Mary
4449 Grinnell H A
4522 Hotel Diamond
4539 Nichols Mrs A S
4619 Bowman Mrs E R
4621 Wise W W
4628 Clover E M
4637 Schley G C
4715 Abraham Albert
4716 Hagen Mrs Eliza
4722 Craig J M
4725 Fotheringham P H
4728 Bennett C E
4734 Vacant
4741 Deuel C H
4742 Daly Henry
4919 Vanos Stephen
4927 Wood A E

The Emporium CHICO'S LEADING DEPARTMENT STORE
P. H. FOTHERINGHAM, Prop. 138-142 BROADWAY CHICO

4928 Ames Gussie
4928 Bowers H A
4928 Burt R S
4928 Evans J W
4928 Miller F W
4935 Bradley Mrs Grizzie
4943 Cole E L
4944 Clark Mrs M F
5007 Semrau O E
5027 Gary M M
5043 McIntosh H D
5044 Vacant
5121 Boyd J H
5135 Vacant
5339 Meister Geo
5342 Sandoval Casimiro
5342 Tafaya Tony
5342 Villasenor Cayetano
5406 Goings F L
5422 Morrell Mrs Lulu
5435 De Mattos Aug
5440 Calavan Mrs R E
5440 Wagner M A
5441 Dinnel Melvin
5444 Calavan Harry
5536 Watkins C T
5542 Hendrix A J
5640 Cleveland C A
5730 Dotherow E L

FOURTH AV (C V)

4046 Hull W A
4207 Ogden W T
4243 Houk Mrs M A
4431 Russell B K
4441 Cearley Weyland
4469 Arney Wilton
4469 Miller Geo
4575 Allen A V
4606 Bell I W
4626 Dodge C E
4636 Mahoney Mrs Catherine
4740 Solomon W G
4910 Alexander A F
4920 Weber Chas
4921 Grafe Wm

FRANCES WILLARD (C V)

4319 Messinger R H
4344 Peters J D
4420 Levingstone S B
4514 Miller D W

HAZEL

108 Beekler J G
114 Doyle J B
120 Hurst R C
123 Warburton C W
128 Vadney G E
142 Downing Mrs Eugenie
206 Reynolds S A
216 Hauert F E
238 Earll Mrs N R
308 Bell C C
316 Raker D D
318 Diller Mrs M H
319 Bibbero Saml
406 Van Vlack Louis
420 Anderson Carl
420 Thompson J M
530 Carah A M
531 McManus J A
536 Ruth E A
544 Jones Roscoe
619 Banta Herbert
622 Honodel D A
630 Johns W L
717 Williams Mrs N M
815 Sauer J F

HAZEL—SOUTH

951 Jewett T L
955 Sawyer Mrs Susan
1004 Warner Mrs Mary
1015 Pearson R L
1030 Willis J R
1067 Bechtel Adelbert
1111 Plummer J C
1115 Cronin T C
1115 Duffield Mrs Margaret

HAZEL—NORTH (C V)

1105 Tyler C M
1132 Miller E C
1139 Goins M J
1143 Abbay E E
1150 Taylor F J
1175 La Grone D H
1195 Foss W M
1196 White L Y
1221 Hancock John
1240 Otterson Bert
1243 Hecker Nick
1258 Handly Edw
1271 Balch N J
1272 La Grone B D
1283 Filter J A
1283 Holzbock Mrs Anna
1433 Williams Carl
1449 Thompson Robt
1465 Vacant
1481 Keeley R P
1482 Signer Peter

HEMLOCK

1235 Pendleton C E
1236 Richard Lawrence
1250 Cummings F M
1304 Young J W
1305 Graeber W O
1313 O'Neill M J

FLECK'S RADIATOR SHOP
On the Highway
Phone 874
RADIATORS FENDERS and BODIES Made and Repaired
SERVICE STATION
The Shop The Work The Prices Are Right
J. T. FLECK
1300 PARK Av.
CHICO, CAL.

Telephone 13 CHICO SODA WORKS
SODA WATERS, MINERAL WATERS, BEVERAGES A. A. Courteney, Jr. Prop. 4946 5th St.

WHAT'S Your Line ? If Your Card Were Here Everybody Would Know

CHICO HOUSEHOLDERS—Contd

1316 McDonald Mrs Mary
1335 Rook Mrs Rintha
1405 Hughes C S
1406 Baker Mrs Frances
1406 Holmgren A W
1419 Young D S
1427 Albro Grant
1432 Strawn H M
1443 Campbell W H
1443 Parker Mrs Sue
1506 Spangler W C Jr
1507 Maderas Mrs M I
1507 Marshall Manuel
1532 Elston G E
1547 Taylor Mrs M E
1548 Dazavedo E E
1608 Rice C A
1617 Davidhizar C L
1640 Moore T J
1706 Miller O T
1712 Watts C M
1722 Opsal Stephen
1744 Shears R L
1744 Winters J H
1747 Hanrahan W M
1805 Longmire Mrs Ethel
1813 Fischer H C
1821 De Moss H C
1829 Bryan W E
1844 Fleck J T

HICKORY

303 Norris J W
342 Crawford J W
346 Pepper L H
401 Rose Jos
404 Day G W
415 Smith J C
418 Ramos Jos
419 Lawrence W H
422 Milligan W M
422 Moritz J C W

HUMBOLDT

3410 Sanders Richards
3412 Maxwell J B
3414 Facciano Peter
3416 Brown J A
3505 Cornwell Henry
3507 Payne J T
3508 Goekler J A
3509 Daves W R
3511 Powell J H
3512 Lee C O
3514 Gray P B
3519 Andrew Mrs Polly
3520 White G F
3637 Pegden Mrs Lydia
3637 Price W G
3649 Smith Chas
3651 Maddox Mrs Ida
3711 Brown F K
3737 Taber D I
3749 Heath Mrs Jeannie
3801 Carleton Turner
3807 Cummins J O
3811 Taylor Mrs J A
3825 Smith F A
3835 Hermann J J
3845 Tatum J J
3910 Vacant
3920 Conard R W
3930 Padgett Mrs Pearl
3940 Miller Lee
4004 Boness W J
4030 Moody D H
4045 Husted S E
4105 Campbell Carl
4107 Kolbenson Matthew
4120 Smith Mrs A A
4123 McCain Mrs M E
4130 Huntley L F
4144 Bailey U F
4210 Vadney E C
4211 Mullock Mrs C E
4220 Pearl J H
4227 Young G E
4230 McGuffin Mrs Lucele
4230 Saberro John
4236 Bond A W
4239 Martinette F L
4246 Abbott Earl
4304 Jeffery G S

IRWIN

1720 Rollins Mrs Lydia

IVY

31 Fenn W C
47 Keener M E
48 Mears J W
127 Milne F J
204 Harlan G C
224 Armstrong A T
225 Lacey J L
225 Brocken Owen (rear)
228 Smith Andus
305 Case Mrs M F
305 Smithson Chas
306 Moon I H
306 Truitt Mrs M H
318 Lucas Mrs W L
330 Orendorff V B
342 Brown J S
408 True B F
428 Rains F W
514 Coe C O
514 Macoun Mrs Bessie
514 Parks Elmer
521 MacIlree J C
523 Sperry G S

Cut Glassware Silverware CHAS. A. DREISS Watch Repairing a Specialty
JEWELER AND OPTICIAN
2d at Broadway Phone 528 W CHICO

CHICO HOUSEHOLDERS—Contd

525 Rodley Mrs M E
525 Tonningsen E A
525 Wilkey J M
527 Harper J C
528 Akens C J
528 Kable Mrs Lena
529 Bell Martin
529 Young F H
529a Wallace Al
529b Maxwell H H
604 Sayers Mrs A J
620 Baker C A
620 Wickman Edw
628 De Garmo J E
634 Grunberg Mrs Gustava
636 Hanrahan T W
641 Taylor Mrs Nana
642 Thrower J O
706 Colwell Mrs A M
709 Vacant
718 Butler W C
718 Grunberg Albert
724 Brooks J W
730 Sanchez Canuto
736 Edwards E M
737 Ference S J
740 Owens Sterling
806 Marshall Mrs C E
816 Pickler J L
816 Wilson Wm (rear)
817 Pollock F L
820 Cook Wm
917 Baker J T
918 Evans L W
931 White J H
943 Turner E L
961 Abbott Mrs E A
961 Randle C E
973 Pepin Nelson
1004 McPherson Mrs A L
1020 Vacant
1022 Fritz Herman
1024 Miller Mrs A J
1105 Vacant
1115 Woodford Geo
1130 Whisman L H
1220 Holtsman W E
1225 Chapman Arthur
1225 Johnston F F
1230 Chapman Mrs Arline
1230 Crewdson G C
1238 Norton G H

IVY—NORTH (C V)

1113 Tullis Mrs Mary
1117 Mitschele E L
1145 Rist Earl
1146 Dugan P J
1154 Rue Peter
1176 Mattox E F
1181 Miller J W
1195 Francis Jos
1205 Staples C S
1237 Steifer S M
1240 Allen H C

LABURNUM (C V)

1121 Vacant
1141 Rawlins R P
1205 Decker G W
1210 Mercer Clark
1232 Wylde F E
1233 Peterson W J
1241 Power Marvin
1259 Richardson E J
1260 Caywood D M
1322 Taylor W C
1343 Bacus H D
1344 Roberts W C
1407 Vacant
1423 Hilton Mrs N J
1439 Faniani J F
1439 Putney Mrs Almeda
1440 Bailey H P
1448 Steinman J E
1463 Hook R F
1504 Pickler Mrs M E
1535 Lowry G E
1545 Dillon Geo
1594 Davis Mrs Grace

LAUREL

1331 Stark C B
1340 Arbuckle E G
1340 Couey L E
1404 Clark Mrs Ellen
1411 Sewell Leo
1432 Miller H H
1445 Shoemaker J F
1504 Harbour Chas
1512 Bruce Wallace
1520 Bohall A W
1531 Ferreria Frank
1543 Vacant
1544 Vacant
1606 Amaral J T
1607 Vacant
1641 Enos Sears
1653 Pendleton Mrs Mary
1664 Thomure R A
1705 Ryan J T
1706 Daborky Henry
1718 Marshall R J
1725 Henderson C E
1739 Poeschell Frank
1750 Rogers A A
1802 Flaugher Mrs Rachel
1812 Valasco Leonard
1812 Carlson Aug (rear)
1922 Vacant

ROTH & GAY
4436 4TH ST. CHICO. TEL. 437 J
LANDS, LOANS and INSURANCE
H. A. ROTH G. H. GAY

GRISWOLD LUMBER CO.
MANUFACTURERS AND DEALERS IN LUMBER CHICO, CALIF. MILL AT COHASSET
PHONE 130 948 S. BROADWAY

MONUMENTS MAUSOLEUMS Established 1879
Chico Granite and Marble Works
WM. ROBBIE & SON
CHICO, CALIF.
Phone 358 J
Office, 1st Cor. Main St.

LAUREL—NORTH (C V)

1263 Triplett Jesse
1265 Garrison Harry
1267 Avery H S
1267 Shoesmith Fred
1268 Higday Albert
1268 Miller Mrs Annie
1269 Oldham Jas

LINCOLN AV (C V)

4314 Hughes J H
4319 Wedekind Mrs H E
4320 Shannon Mrs M J

LOCUST

1101 Mulkey Luke
1115 Detrick J L
1137 Fitzpatrick J H
1217 Johnson Mrs Emma
1229 Miller J E
1242 Bowers C L
1247 Camp S P
1257 Kempley J F
1322 Archer Mrs Mary
1329 Gray Mrs Addie
1332 Richardson Roy
1337 Elder Mrs Agnes
1342 Swearingen Mrs C V
1345 Grace Wm
1405 Zinn Mrs F B
1406 Felch A J
1421 Santee E N
1445 Fioravanti Frank
1505 Boyd F D
1508 Larkin E W
1519 Deering C E
1520 Honodel Mrs Lois
1520 Rosdine W A
1543 Collins W J
1543 Simons Andrew
1613 Honodel C C
1620 Clark T I
1621 Honodel John
1643 Read G E
1705 Chivington C O
1725 Ellis Levi
1733 Hintz W J
1743 Slater Ernest
1804 Wilson A O
1835 Haas Chas
1844 Murray C W
1905 Croissant O H

LOTUS

1116 Riley W T
1117 Bruce John
1117 Manes A A
1149 Despain Mark
1154 Yank John
1163 Marion C F
1165 Barr Jos
1176 Cleveland Louis
1182 Marion E C
1193 Ellena Chas

MAGNOLIA (C V)

1129 Deirup Harry
1145 Setzfant C R
1164 Voorhies H L
1165 Vacant
1224 Kusel Mrs Nellie
1244 Schaller Wm
1263 Cooper C A
1351 Strode J L
1365 Vacant
1405 Lane E E
1421 Meline C L
1424 Williams Mrs L J
1444 Meline H L
1447 Jones Jerry
1449 Davis A L
1464 Robinson John
1465 Barham Mrs Julia
1563 Cornforth Mrs H T
1657 Roper J W
1660 Roper L W
1701 Locey W F
1707 Molter Mary V
1795 McClard W D
1795 Woodward Mrs N E
1839 Vacant
1895 Carmack H G
1898 Straughan Mrs M A
1899 Miller G O
1901 Bogar R E
1901 Tunison W H
1995 Umsted Albert

MAIN

119 Eejima K
133 Butte Rooms
133 Morrison Mrs B T
203 Hallam House
203 Rabbettino Carmino
229 Freitas Jos
307 Hall J B
319 Oriental
529 Barham Mrs A C
543 Warren Mrs Margaret
604 Burroughs Jos
604 Groat J H
607 Scott A M
617 Heimbach A C
619 Williams V M
624 Drouillard Mrs J M
626 Huntley Apts
626 Tarter R L
627 Taber O D Jr
634 Geer L R
641 Brown E P
641 McCargar Mrs Belle
641 McPhee J A

CLARK NOTLEY THE AUTO TRIMMER
Camp Equipment and Supplies
TOPS Made and Repaired. SEAT COVERS and CANVAS GOODS. Auto Camp Beds 421 3d St.
AUTO UPHOLSTERING of All Kinds. CUSHION SPRINGS Replaced and Repaired. Phone 346 J CHICO

641 Payne J H
642 Finnicum Mrs A L
642 Fortier J S
719 McLean S V
735 Alta The
735 Boness Ada F
740 Ardrey J C
801 Boyden W D
844 Chico Hotel
1003 Ferguson R J
1003 MacNett J L

MAIN—SOUTH

1126 Harned W R
1136 Bowles J G
1146 Deter C L
1168 Martin C W
1180 Watterson F G
1232 Satterlee E C
1306 Scott J A
1324 Cook Mrs Alzyra
1329 Spencer Geo
1330 Vacant
1340 Holland Mrs Lulu
1340 McDonald Robt
1406 Vacant
1420 Callahan R H
1505 Unash J F
1506 Mello Antone
1517 Meixner Mrs Josephine
1529 Anderson Alfred
1626 Ptomey W H
1627 North C C
1642 Kenyon C M
1706 Holmes F N
1726 Pingrey A D
1744 Bolton I E

MAPLE

403 Allwardt Mrs Lizzie
403 Simmons Mrs Ida
410 Heath Wm
412 White Mrs Mattie

MILL

28 Russell L L
43 Shalz W J
63 Fink Mrs Irene
64 Lindsay E W
73 Hansen Mrs F A
83 Moran Mrs Katherine
84 Jefferies R E
93 Stoker I J

MULBERRY

1314 Bailey J I
1326 Bouton J L
1340 Morrison Mrs Lena
1341 Jay A A
1420 Morebeck Mrs M E
1420½ Chittenden C S
1421 Burke G C
1421 Rice J B
1432 Bruno Martin
1439 Swift Earl
1446 Marsolla Morris
1447 Roberts Sidney
1506 Lavrador J F
1519 Bickett Mrs L J
1540 Venos Frank
1541 Loyd H V
1547 McNabb Mrs Ida
1605 Roberts J L
1617 Dubeault Camille
1618 Best J G
1630 Brundage L J
1633 Bally R V
1641 Wright J A
1705 Adams R L
1719 Camp Truman
1733 Barnhart Mrs Lola
1742 Maffey J W
1743 Foster F L
1749 Vige Albert
1759 Garner C P
1807 Wilkey C A
1812 Boggs R E
1820 Priddy O L
1823 Asher John
1830 Vige Mrs Victorine
1844 Patch E R
1857 Moore Jas
1903 Lightfoot Sanitarium
1903 Lightfoot D P
2083 Neubarth J G

NINETEENTH

3711 Hostetler S N
3806 Anderson W S
3812 Simpson Lester
3816 Atterberry J S
3825 Markham Mrs Mabel
3825 Williams Lloyd
3836 Rouse G N
4039 Scott Harvey
4106 Wood G M
4115 Sowell G P
4122 Broyles Mrs M M
4123 Gabin K E
4201 Collett O T
4211 Souza Manuel
4219 Rucker G A
4331 Perkins Albert
4338 Milligan C A
4339 Pingrey D C
4341 Conrad J B
4348 Boutwell L A
4358 Manuel F D
4401 Conrad J B
4406 Loomis Geo
4416 Clayton L L

BROADWAY WALL PAPER AND PAINT STORE
Contractors
Let Us Estimate
Tel. 925 J
720 BROADWAY CHICO

CLARK HARDWARE STORE
HIGH GRADE GENERAL HARDWARE 105-9 Broadway Tel. 57 CHICO

R. L. POLK & CO. PUBLISHERS OR AGENTS FOR ALL DIRECTORIES PUBLISHED IN THE U. S. A.

4419 Kirkwood W S
4428 Lovlett J A
4430 Mitchell G W
4525 Vacant
4535 Hill Jos
4619 Dickey Hamilton

NINTH

3906 Facciano Chas
3921 Barham Lorenzo
3922 Andersen Andy
3927 Heberlie W T
4005 Pearl G M
4005 Wisdom L C
4020 Aitken David
4025 Church J R B
4030 Vacant
4033 Clements Mrs S A
4104 Evans H K
4104 Hoag Mrs B A
4107 Hupp G G
4116 Marcum Mrs Annie
4121 Riffe Mrs L F
4128 Gardner W H
4131 Smith E D
4134 Ream Mrs C A
4141 Hulen C S
4141 Loomis F M
4142 Johnson Mrs M A
4216 Smith Clyde
4224 Miller S G
4230 Kleine Mrs Nellie
4231 Best O J
4242 Arbuckle D G
4433 Vacant
4435 Vacant
4517 Leininger Geo
4530 Raycraft F H
4531 Boysol Mrs Mariah
4534 Campbell Stewart
4542 Mery M L Jr
4543 Brouillard M F
4607 Morley H D
4607 Price Mrs F M
4619 Clark W H
4626 McDaniel W R
4629 Henry Allen
4630 Mitchell Albert
4633 Swan R F
4701 Harris P R
4705 Woodroffe B D
4706 Hannis I W
4747 Cummings A H
4805 Risch Wm
4820 Weahunt J P
4821 Bigham Chas
4824 Mainville R J
4827 Vacant
4832 Triplett Frank
4835 Macdonald J A
4835 Smith Clarence
4844 Evans O L
4844 Martin F A
4904 Adams Edw
4916 Husted W H
4926 Christopher S G
4927 Murphy W R
4938 Lindsley C H
4941 De Long J I
4943 Manson R S
5029 Kimmons Louis
5043 Molter C L
5105 Vacant
5125 Arnold E O
5125 Michilelli Jos
5143 Dunn R B
5143 Johnson N N
5239 Long J P
5239 Peterson M J
5240 Martin Antone
5407 Prosser C A
5419 McDaniel Mrs Margaret
5427 Nugent Mrs E S
5427 Sweeney S J
5436 Starkey Dean
5439 Vacant
5447 Craft Harry
5447 Jones R M
5447 Lagney H C
5517 Craft R C
5517 McNeeley W H
5521 Albin G R

NINTH AV (C V)

3482 Pritchard E G

NORMAL

107 Lauterio E J
110 Faulkner L G
120 Bird D N
120 Sheridan Mrs Mary
121 Dooly Thos
124 Moulton D H
139 Gordon G A
139 Martin Jessie E
238 Barnard Mrs A R
238 Nichols H E
310 Brennan D J
319 Knott D C
319 Roberts Mrs Bess
321 Case Fred
321 Holub J E
322 Wilson Emma A
327 Waterland Apts
334 Cole Chester
342 Copeland E B
343 Waterland G F
405 Bingham J M
410 Currie C W
410 Gage E C
417 Day Mrs M M

PEOPLES SAVINGS AND COMMERCIAL BANK
J. F. MOREHEAD, Pres. LEE RICHARDSON and J. A. BENNETT, V.-Pres. HARRY S. MOIR, Cashier 4th and Broadway, Chico

429 Eggers L F
519 Breslauer David
529 Murphy J P
530 Hills J W
541 Garber Simeon
541 Nottelman Mrs Emelia
618 Strother H C
628 Yank Louis
726 Bruce A P
806 Swearingen Mrs M E
829 Bailey J F
841 Evans Mrs Dove
930 Compton C S
943 Ferrell Roy
944 King Mrs Zoa
964 Wallace Mrs E G
967 Perkiss J W
972 Mankins P L
977 Campion N G
980 Compton F A
985 Stone G H
990 Sitton E W
1004 Sherwood R P
1005 Glenn Mrs L A
1005 Kellom Mrs M A
1014 Weber A H
1019 Shive T A
1022 Kells R C
1027 Zumwalt D E
1032 Vacant
1037 Armstrong C W
1040 Goebel F P
1045 Charge C E
1122 Quigley S R
1132 Knight Orrin
1146 Van Syckle G E
1206 Lee R R
1220 Brown Wm
1250 Hall G S
1266 Luteman R H
1274 Smith G A
1284 Hartt T A
1292 Carpenter R R
1309 Sundahl Peter
1312 Linebarger C W
1319 Vacant
1323 Atwater Mrs Mabel
1323 Yokum Mrs Ella
1326 Peterson G I
1333 Hoover P A
1404 Johnson C O
1406 Wagner E B
1427 Burke W K
1427 Graeber H R
1427 Adron W S (rear)
1427 Bennett S A (rear)
1434 Monduncy Jos
1448 Bearse Ray
1448 Hughes A R
1448 McMahon Arthur
1455 Hunting J L
1505 Lewis V B
1513 Sanders M G
1520 Lewis R C
1524 Patocka Adolph
1533 Carnahan E M
1640 Mosier Jody
1716 Moon Thos
1744 Wilson Henry
1804 Bachik Geo
1902 Stigall Jesse
1904 Kenney J J
1912 Hoyt E J
1922 Moural Jas
1930 Larruccia Saml
1940 Lewis Warren
2045 Morrens Geo
2208 McCollum Mrs Sarah

OAK

220 McVay Mrs M E
234 Rice C M
244 Hendrix Reuben
320 Harris W J
330 Henry E L
340 Reed B E
340 Smith Mrs Lena
427 Vinje John
515 Hines G T
619 Miser E A
811 Black F S

OLEANDER (C V)

1129 Stewart Mrs Gertrude
1131 Gilfert H E Jr
1143 Fish H G
1223 Murphy Michael
1224 Byrne C O
1242 Muldowney Timothy
1259 Barnes J L
1260 Fleming Mrs Mattie
1318 Chapman W T
1330 Chapman S E
1330 Wright L R
1340 Norris E F
1352 David E V
1364 Sloan G B
1408 Pulley Matthew
1409 Wiles J H
1425 Buhn W G
1505 Mullen J M
1529 Hicks H A
1530 Steffen B H
1568 Cowan G A
1604 Kenyon A A
1619 Fergus J M
1620 Wright E C
1624 Squire R M
1625 Parish E L
1703 Allison Mrs Sarah
1703 Bruce H A

MILLER AUTO CO.
DODGE BROTHERS MOTOR CAR
2d Cor. FLUME
Tel. 88
CHICO

USE Smith's UNIVERSAL POULTRY FOODS
Ask Your Dealer! F. F. SMITH & CO. INC. SACRAMENTO, CAL.

AXFORD & DE SHIELDS BRASS FOUNDRY
Successors to Garden City Brass Foundry
Plastic and Phosphorous Bronze Bushings Our Specialty
Brass, Bronze and Aluminum Castings of All Kinds
61 S. 4th St. Phone San Jose 918
SAN JOSE, CALIF.

1704 Rucker Mrs Anastasia
1738 White A A
1823 Petty G P
1825 Petty G W
1828 Hiedenger Jos
1830 Turner W A
1838 Bradley J W

OLIVE

301 Cook J W
303 Richards Harry
305 West H D
434 Burke R A
435 Haseleu M E
436 Atchison G L
441 Benton Saml
520 Anderson E L
544 Vacant
615 Ross Mrs M E
620 Parker C W
625 Dockendorf Mrs E L
639 Nelson Mrs M O
703 Rodman A E
708 Whipple Jas
711 Kesselring A J
714 Boblet H A
720 Moore J F
726 Wardwell Mrs Annie
807 Barnes Mrs M M
807 Finnicum J D
820 Mecum L D
824 Strong G L
828 Henderson W H
907 Bass Byron
907 Lafever G B
935 Boyd Mrs E C
936 Burton Mrs Gertrude
936 Dupree Mrs Harriet
940 Madigan Dennis
963 Pettenger J O
967 Calonga Jose

ORANGE

417 Vacant
603 Charge J W
818 Stone F E
830 Nelson W A
842 Pitman C B
926 Holt Mrs W M
926 Morgan Mrs Annie

ORIENT

229 Lucas J H
315 Iloff P M
319 McQuade Clara M
405 Nelson J M
417 Cooke J G
418 Tovee C E
435 Minderman J H
440 Mitchell J L
441 Bertschy Chas
608 Ebright O W
618 Vacant
533 Galpin J W
538 Meradith V C
545 Vacant
716 Houk J W
719 Vacant
728 Houk Mrs Mary
740 Davidko C E
819 Coats H T
820 Moerke F R
821 Butts L E
823 Burch Richd
903 Disney T G
909 Ely W S
918 Vacant
936 Hurst Mrs Ada
937 Baker W W
937 Carsey M S
946 Bradley J P
961 Coulter W C
967 Nordgren John

PALM

57 Battan J G

PALM (C V)

1148 Russell R W
1166 Wilson J C
1202 Conery W J
1204 Johnson R O
1238 Rose Raleigh
1264 Gribble Albert
1302 Byron Clarence
1308 Vacant
1340 Fix E E
1380 Dugger C L
1401 Doolittle F U
1402 Wright Mrs E M
1405 Rausch Henry
1409 Bales J H
1420 Gibbs I S
1421 Haynes J N
1465 Grumble E J
1499 McSparrin G G
1618 Burgess Mrs P M
1639 Steffy J H

PARK

1087 Sommerfeldt W L
1105 Deter B S
1108 Erwin D D Jr
1124 Hudson G W
1124 March E W
1136 Bennett Mrs Imogene
1152 Hull F H
1177 Tyler J A
1202 Parker H E
1205 Eames H A
1212 Myers W H

CHICO APPLIANCE SHOP
Agency for ROYAL ELECTRIC CLEANER
4546 3d St. Phone 694 J CHICO

1318 Burrows Walter
1328 McLain J L
1329 Wood J J
1386 Cronkhite E L
1408 Crum Mrs R A
1420 Crum M C
1421 Evans Forest
1428 Williams W W
1431 Davis Marion
1437 Smith F W
1443 Thatcher A B
1518 Jones E D
1548 De Long E G
1607 Bruce W H
1646 Bennett M D
1710 Jesse F J
1728 Ginsbach Mrs Agatha
1805 De Tar W W
1823 Conway E A
1840 Rexford Mrs M R
1843 Casebeer W H
1905 Smith Bradley
1905 Wenig Mrs Augusta
1919 Evans Mrs H O
1919 Olmstead N A
1920 Hiett C A
1930 Clark L J
2016 Cleveland Frank
2072 Gordon W E
2140 Wachholtz J W
2220 Choisser L D

PINE

506 Alexander G R
512 Robinson E S
530 Bedford E D
632 Parker Mrs S F

RIO CHICO WAY

5023 Hood Jennie O
5029 Lynch W J
5031 Conley Edw
5031 Evans Mrs A T
5033 Cook F E
5033 Maxwell T W
5033 Shepard M Y
5103 Meriam M E
5109 Osenbaugh C M
5117 Bardill Emil
5117 Marvin Mrs A G
5117 Stokes Mrs S G
5125 Cade Frank
5133 Boyd Mrs M L
5139 Spencer E E
5145 Hemmingway G M

SACRAMENTO (C V)

4230 Kimball A E
4244 Ware Philip
4302 Pfeiffer F M
4303 Ross A H
4311 Welch J L
4312 Anderson Mrs Carrie
4319 Hann W E
4324 Schell Rev F F
4327 Brown D H
4334 Kilpatric T B
4335 Petch L G
4342 Guynn P H
4343 Kelly W D
4353 Clark Liston
4434 Stover Mrs A M
4444 Thomson Alex
4454 Head A E
4464 Stover H J
4508 McCowan H F
4520 Levy M M
4526 Vacant
4536 McLean F T
4558 Moore G E
4568 Cooper Claude
4578 Fordham J F
4588 Vacant
4608 Koehler J W
4626 Crowder C L
4626 Prior Mrs T M
4634 Young E C
4680 Frizzie Emil
4680 Smith Mrs Sarah
4706 Birdseye D M
4726 Plummer Alex
4818 Frocke W G
4901 La Fonso E M
4903 Asbill J B
4905 Conway Isaac
4907 Wilson S W

SALEM

116 Russell W G
136 Vacant
144 Kelly G W
144 Rorke E D
233 Peart L L
326 Gould Russell
329 Hoyt Rev H A
340 Entler J F
340 Roth H A
408 Cussick Mrs Margaret
408 Frye J W
412 Seydel F W
416 Daniels L B
427 Vacant
429 Keyes P B
431 Henderson P T
436 Stilson Mrs Emma
441 Canfield E E
532 Johnston E B
532 Morrison I R
540 Roberts Mrs E H
545 Briscoe Mrs Louise
604 Dorn E W

CHOCOLATE SHOP
Confectionery
Light Lunches
Ice Cream
SodaWaters, Etc.
410 MYERS St.
PHONE 100
OROVILLE

Telephone 13 CHICO SODA WORKS
SODA WATERS, MINERAL WATERS, BEVERAGES A. A. Courteney, Jr. Prop. 4946 5th St.

P. A. HUNTER
WILLS SAINTE CLAIRE MOTOR CARS
325 Main St. Tel. 246 CHICO
HUDSON SUPER SIX
ESSEX MOTOR CARS

CHICO HOUSEHOLDERS—Contd

605	Wielt W A
615	Schluer A R
618	Dahlman J E
619	Bradley W I
640	Alldredge W R
645	Brooks G W
703	Fleck T M
717	Wehner A W
719	Sigel Wm
808	Longenecker Mrs M A
818	Rawson T F
918	Gaskill H L

SALEM—SOUTH

940	Longenecker G A
945	Griswold J W
950	Mitchell Mrs Erma
960	Downing H R
960	Tufts J B
968	Mullen David
978	Klehm T H
986	McPherson E I
988	McCollum Norman
1006	Gill David
1006	Van Ornum Wm
1022	Clapp T D
1022½	De Soto John
1029	Brown W F
1039	Murdock W S
1040	Tull W A
1049	Sykes M R
1056	Campbell Archibald
1056	Nelson Mrs Bessie
1059	Wilkin R F
1211	Barnes F A
1211	Dinnel Glenn
1225	Jaques T R
1318	Haskins F A
1320	Baughman J E
1321	Mann D B
1325	Bennett W C
1328	Murphy R H
1412	Ballew J H
1413	Hall W S
1421	Rorke J W
1427	Hassler A L
1436	Glendinning W E
1439	Yuhnke A F
1447	Snider A W
1455	McIntyre M S
1470	Hall S B
1492	Masterson I A
1504	Hassler M F
1514	Bevins E R
1522	Rooney J J
1530	Harris Mrs Anna
1641	Hunter P A
1645	Dinnel V B
1649	Pacheco J D
1650	Burge A F
1702	Clark C L
1720	Battanfield Saml
1747	Mattox G M
1801	Schmidtke Rev P A
1816	Clark Mrs M L
1826	Ames C G
1835	Roberts J E
1836	Cook C M
1910	Parrish B F
1916	Arnold F N
1926	Curtis Mrs O E
1927	Hudson C C
2024	Ricketts Harold
2034	Allen Pearl
2102	Gray E E
2112	Michael G F

SECOND

4325	Elliott Wm
4325	Evans Mrs Lillie
4409	Frank B E
4413	Stevens Lawrence
4418	Miller Lettie H
4422	Smith Mrs E A
4428	Chesebrough G E
4432	Robbins S P
4433	Gleason H C
4433	Perry Mrs L L
4522	Vacant
4710	Reynolds E T
4720	Humphreys Mrs Margaret
4730	Barclay Mrs K M
4730	Graves F C
4736	Ratenhouser G B
4742	Williams F C
4747	Kempf G F
4825	Miller Mrs Susie
4828	Stansell F R
4831	Lightfoot J W
4836	Moore Mrs M C
4843	Sisters Hospital
4844	Doyle L W
4922	Meredith Rex
4925	Morton A E
4928	Miller W H
4938	Iseminger H G
4941	Zwisler W H
4944	Matthews W F
4945	Daly J H
5006	Gansen Jacob
5023	Irish Mrs Eveline
5023	Scott Mrs A F
5032	Ranker O P
5035	Scott A N
5047	Shuster J A E
5330	Claro Frank
5336	Burt J M
5346	Brown Mrs Maude
5346	Young Mrs Bessie
5402	Hannah D A Jr

DRUGS BARTLETT DRUG CO. KODAKS
330 BROADWAY. TEL. 100. CHICO. SUPPLIES—FINISHING

THE PHONOGRAPH SHOP
VICTROLAS and VICTOR RECORDS
J. W. BISH PAUL J. EDMISTON
338 BROADWAY TEL. 328W. CHICO

CHICO HOUSEHOLDERS—Contd

5406	Harris Mrs Edna
5422	Vacant
5431	Allen Jesse
5434	Fadeff G J
5441	Hand E L

SECOND AV (C V)

4016	Meyers E L
4026	Gandy S E
4036	Johnson Mrs Anna
4039	Petterson John
4232	Forster F R
4245	Smith Albert
4265	Meranda S S
4265	Vincent Mrs M C
4270	Bitner F H
4273	Macy N K
4303	Maloney C A
4319	Johnson Mrs Jennie
4327	Swift W A
4338	Clayton G E
4341	Miles Clem
4421	Stavert Edw
4508	Spicer W L
4546	Hope Norman
4546	Keefer Wm
4554	Dotta Antone
4556	Ferguson Jas
4704	Vacant

SEVENTEENTH

4003	Mitchell L Z
4019	Julien S D
4031	Hann Floyd
4049	Rieger E E
4343	Nelson Henry
4344	Fisher Mrs Sadie
4522	Bolos Peter
4523	Nelson G P
4527	Patocka Chas
4531	Morrow B J
4747	Hill H H

SEVENTH

3709	Lacey Mrs Katherine
3711	Polk T H
3720	Heil N W
3736	Hughes T W
3737	Notley Clark
3744	Johnston E E
3806	Johnson Mrs Eva
3835	Vacant
3836	Sauer E F
3837	Smith D D
3845	Lyon L D
3848	Mims J C
3905	Gray J L
3906	Clay Albert
3906	Meinberg Mrs Amelia
3914	Bair W C
3920	Pierce H H
3924	Fitzpatrick L J
3924	Russell L L
3934	Johns W H
3934	Spear N P
3944	Carpenter Errol
4008	Thompson J G
4017	Melonas Chris
4020	Dimple N R
4023	Holtsman Chester
4030	Estes Hubert
4031	Garner Mrs M M
4035	Conner Edw
4039	Henderson E A
4040	Bleasdale J R
4045	Kelly M G
4104	Stump Mrs Emily
4109	Jones R P
4123	McKinney Mrs Lucy
4128	Schlagel H R
4131	Tabler R O
4134	Grigsby R L
4144	Daily C M
4208	Poore Emmett
4209	Powers Mrs Annie
4217	Bailey Benj
4220	Hunsinger Mrs Augusta
4236	Hoy Martin
4308	Vacant
4319	Bradshaw J B
4319	Jones Mrs M C
4418	Jenson Martin
4425	Eads S C
4427	Eads S M
4527	Roberts Mrs L L
4552	Stilson J M
4618	Weber John
4705	Burnight Edgar
4719	Miller A M
4724	Ferrison C H
4725	Johnson Wm
4727	Roth John
4729	Isom Mrs Marie
4733	Lea C E
4743	Reymer Mrs E E
4806	Campbell Jacob
4820	Waddams W A
4821	Oriental
4830	Cudd Everett
4835	Simmons C L
4836	Campbell Mrs K C
4906	Pechart J J
4911	Barnes Mrs Mamie
4911	Bowler D A
4916	Rorabaugh Mrs C A
4917	Wright Mrs L M
4931	Thomas G W
5033	Hughes G H
5043	Ackzien H F
5430	Stapleton Frank
5443	Green Mrs E M
5527	White Geo

THE GRAND-ROYAL ICE CREAM COMPANY
FACTORIES: SACRAMENTO CHICO Phone 44 MARYSVILLE

Byron E. - Mary W.
Frank & Frank
CHIROPRACTORS
Graduates of Palmer School of Chiropractic
Members Universal Chiropractic Association
PHONE 667
4409 2d St.
Chico, Cal.

SEVENTH AV (C V)

4440 Bronaugh Mrs M J

SIERRA

4123 Wilson E C
4135 Hansen A E
4135 Penning R E

SIXTEENTH

4205 Holst Wm
4319 Costa Mrs Viulanta
4319 Agusta Mrs Leopoldina (rear)
4426 Brouchoud Louis
4438 Armstrong J L
4444 Hunter G E
4616 Miller W C
4624 Maderos T C
4801 Dunagan Chas

SIXTH

3602 Roberts Ray
3708 Jones M M
3716 White W H
3720 Rice C V
3730 Alden F H
3730 Barber H A
3737 Ewton L J
3805 Souza J J
3822 Martinez Emelio
3823 Barnes Wm
3830 Knight S E
3831 Linebarger C E
3836 Beardon E F
3840 Barbee John
3840 Edmiston P J
3904 Hassel Sigvart
3907 Dupen J R
3924 Bish J W
3925 Brown W R
3934 Hagen H C
4007 Langille J R
4008 Cosky W J
4016 Himmelsbach Jesse
4017 Aiton A M
4024 Davis J A
4025 Merryman J M
4028 Miller L E
4028 Whitaker M W
4031 Beckman H M
4038 Hewston Mrs Alice
4043 Vacant
4044 Brown T C
4105 Nesbit T J
4113 Staffelbach P H
4121 Sellick W B
4203 Lester S D
4209 Carpenter D B
4209 Metz Frank
4216 Lacy Rev A W
4225 Coyne Geo
4225 George J B
4226 Simpson Mrs S S
4305 Crum I B
4306 Allen Mrs Rowena
4306 Brown R C
4325 Brunson Mrs Lillian
4325 Crawford S E
4330 Priel J H
4332 Simms Mrs S M
4335 Vacant
4428 Lee Rev W J
4523 Carvell Mrs Dorothy
4525 Griffin J F
4541 Bruens Mrs Elizabeth
4626 Terrell J R
4633 Long Irving
4641 Sauber E S
4704 White W E
4705 Robinson Leland
4705 Thrush Mrs Laura
4714 Fitzgerald J T
4715 Vacant
4723 Martien J G
4724 Meade H R
4727 Chester B A
4741 Wimer W A
4806 Medorn Mrs L F
4807 Shearer Rev H A
4807 Wynn C E
4816 Polk M C
4819 Fortier Chas
4819 Pfefferle Mrs Hazel
4827 Barnes W F
4827 Syvertson May
4828 Reed Mrs Maria
4828 Winkler H S
4828 Countryman C E (rear)
4833 Appling C E
4841 Saling H W
4842 Moore B D
4905 Smith Isaac
4921 Banta W T
4927 Wheeler C M
4922 Peters J G
4941 McMillin Mrs H G
4942 Decker Mrs K A
5006 Birtch A A
5018 Fisher V C
5019 Prince J W
5027 Matthews H E
5028 Marselus E D
5037 Guynn J F
5043 Thomas N N
5044 Bryan Mrs M E
5342 Ferguson M E
5411 Chittenden C A
5412 Bevins J E
5429 Bowden Wm
5442 Spencer Mrs Anita
5443 Foreman Chas
5443 Williams T S

BUICKS "JOE" DEVENEY & ENLOE "NEWT"
PHONE 402 W
4th and Main Sts. CHICO

SIXTH AV (C V)

4205 Dillon T F
4235 Jones G F
4257 Graefe Ernest
4447 Bennett Guy
4457 Gray G M
4464 Vacant
4473 Eastman Rev R S
4685 Roberts W H
4720 Smith W B
4725 Hannis Bert

SPRUCE (C V)

805 Nau O W
811 Moody Wilfrid
1104 White M O
1139 Rothe C G
1203 Berger R A
1216 Price C L
1221 Phillips L W
1231 Smith Newton
1304 Bissett Lawrence
1325 Hogan J O
1354 Wadlington H F
1365 Hare C W
1404 Vacant
1540 Walker O O
1622 Brink Fred

TENTH

4730 Shaw G T
4738 McPherson J E
4744 McLerran S P
5021 Grafe Mrs Katie
5029 Ghigliotti Giovanni
5047 Italia Hotel
5047 Arabo Alfred

THIRD

3905 Rynearson D V
3915 Adams I B
3941 Day Louis
4005 Wallace Mrs E C
4019 Grawitz C A
4031 French Melvin
4041 Bullard Walter
4107 Ewell E J
4115 Hill L W
4125 Koutchis M J
4128 Done Saml
4129 Bennett Mrs Maude
4129 Chesson P R
4136 Burdick Mrs L A
4136 Rickett C A
4142 Spear J S
4205 Swain C B
4206 Tolson G W
4218 Forward J K
4218 Stoffels Mathew
4219 Swain H C
4225 East Mrs Ellen
4242 Ono Koshiro
4305 Estes C J
4313 Truesdale Mrs J M
4321 Moore Mrs Mae
4427 Light House The
4427 Light J A
4526 Kennedy J W M
4535 Oliver C A
4536 Minderman Apts
4619 Whitmoyer Apts
4619 Hoyt Frank
4619 Robbins W E
4619 Whitmoyer C B
4624 Osborn Rev E A
4717 Bicknell H C
4730 Sypher S M
4739 March H D
4740 Dean W B
4804 Crew H W
4810 Haile Henry
4820 Richardson C C
4821 Harris W R
4824 Vacant
4825 Harkness Ed
4841 Currier Alberta
4841 Jones H F
4841 Richards T H
4841 Rinker T O
4842 Moore F M
4925 Reed I D
4928 Barmann H W
4940 White Richd
5006 Walker J A
5023 Brown H S
5029 Albright J A
5030 Harris F M
5039 Rooney J H
5040 Kimmons Jas
5047 McHardy Alex
5132 Messinger J G
5332 Ferguson H L
5332 Richardson Mrs Lida
5332 Scott F A
5343 Cook H A
5343 Koblenzar Mrs Louise
5432 Schubert E T
5433 Baylor E L
5441 Silva Joaquin
5442 Mecum F M
5442 Richards H E
5528 Wiggins E T
5542 Vacant

THIRD AV (C V)

4025 Conery W M
4039 Bowles Eugene
4097 Cook E S
4118 Vacant
4125 Lutton I L

CALIFORNIA DIRECTORIES
CITY AND COUNTY
R. L. POLK & CO., P. O. Box 687, SACRAMENTO

CHICO ICE & COLD STORAGE CO. PHONE 102
ICE, COLD STORAGE, COAL, WOOD, FUEL OIL - 1297 PARK Av., CHICO, CAL.

R. L. POLK & CO. PUBLISHERS OR AGENTS FOR ALL DIRECTORIES PUBLISHED IN THE U. S. A.

CHICO HOUSEHOLDERS—Contd

4176 Vacant
4208 Vacant
4236 Crenshaw Glenn
4276 Hook J B
4352 Fairman H H
4452 McClard C H
4465 Logue J P
4470 Waste H L
4565 Bletscher Herman
4575 Miller R L

THIRTEENTH

4412 Davis J H
4427 Zuck Rev R M

TWELFTH

3736 Moore F H
3754 Tiron Fred
3764 Gray A A
3774 Wright E J
3780 Buschmann Henry
3780 Scott W H
3802 Shaffer Mrs N E
3802 Hulbert Benj (rear)
3808 Couey J L
3820 Dougherty A J
3820 Houlet Louis
3852 Jones T P
3868 Thomas W C
3902 Cresswell Mrs Ellen
3902 Haseleu E A
3915 McNee Peter
3922 Edwards G W
3922 Twogood Mrs S M
3938 Stillo Fred
3952 Skelly P G
4007 Crum Frank
4017 Margason J M
4129 Price O J
4142 Collins Mrs M L
4156 Finkler Mrs Rose
4216 Haner Mrs Josephine
4231 Miller Mrs Katherine
4233 Grisez E F
4242 Feary R V
4256 Kruger Louis
4360 Westlake B C
4405 Polander J R
4420 Smith E F
4423 Berry Rev A D
4430 McKinney J B

TWENTIETH

4046 Turner C H
4341 Fuller John
4341 Knox Edw
4344 Luckins W W
4349 Ford Mrs N C
4349 Rollins Mrs H M
4349 Helmick Lyle (rear)
4409 Pratt L G
4417 Linn W R
4425 Nelson F W
4451 Boyer Mrs L E
4451 Leinard L E
4528 Birtcil F R
4536 Grieve Frank
4536 Harris Chas
4546 Bennett C L
4604 Bennett Arthur
4610 Keeley Dewey
4620 Dibble C R

TWENTY-FIRST

4344 Mecham Lafayette
4354 Magri Giovanni
4363 Fuller A L
4364 Oriental
4366 La Franchi Ocilia
4422 McCrosky J J
4520 Klingenberg Mrs Annie
4521 Strang J E
4530 Pacheco Manuel
4531 Swanson C O
4536 Nietack G E
4539 Vacant
4544 Adkins R E
4545 Vacant

TWENTY-SECOND

4318 Scheier W E
4324 Fales B M
4324 Waddams Mrs G E
4345 Gray C I
4370 Meakins J M
4381 Coppinger Frank
4382 Putnam H H
4417 Seiler F S
4426 Hursh S A
4444 Bierwirth Ernest
4464 Vacant
4504 Wilkerson T J
4524 Pfeffer W S
4527 Cummings H R
4529 Billings Frank
4561 Obenour J W
4562 Evans Arthur
4592 Vacant
4593 White J R

VALLAMBROSIA

1000 Lobdell J B

WALL

102 Inouye H
104 Oriental
205 Bohlender T L
205 Green W P
217 Hoyle Mrs A M

CHICO ELECTRIC SUPPLY CO. 542 Broadway W. S. CASS, PROP. PHONE 443 J
ELECTRICAL APPLIANCES, WASHERS, HEATERS, FANS, LAMPS PUMPING PLANTS, MOTORS

CHICO HOUSEHOLDERS—Contd

228 Kurlbaum W H
229 Canterbury L M
229 Martin Mrs Etta
232 Bornholdt J H
307 Erwin T J
315 McKenzie Mrs C H
317 Justice Alice
319 Cohn Levi
330 Neubarth A L
331 Waterland J S
405 Langevin W J
410 Meline Stephen Jr
415 Johnson Hallie
420 Meline Stephen
429 McKenzie Mrs M L
430 Walsh W F
443 Herrera Leo
444 Clark Mrs S E
444 Tetreau O L
515 Daily G R
521 Summers C B
529 French A D
541 Sinclair Mrs Josephine
603 Dodge J E
616 Baker H J
620 Allen Albert Jr
622 Johnson C B
624 Roncelli Jos
625 Steegers John
628 Bowman W J
633 Woodruff F H
639 Jones A D
705 Coal Benj
709 Holloway Orville
723 Vacant
731 Oriental
819 Booth S E
819 Silberstein Mrs Lottie
821 Little E C
822 Vacant
828 Sutter Frank
836 Schott Michael
837 Olker L P
905 Best Russell

WALNUT

206 Dix C P
206 Hilton Roy
207 Baker Mrs S H
207 Coleman A M
220 Hartt Mrs E E
230 Buhrman Bernard
244 Peterson Mrs G A
308 Cain H P
318 Gallatin G R
324 Nelson C C
406 Stone J L
416 Felker G W
423 Endicott O H
423 Reger A F
642 Broyles Mrs Carrie
710 Marchi Salvatore
728 De Silva Antone
728 Martz John
744 Lucena John
808 Harris B H
820 Moroa John
832 Wilson C M
839 Colman Jos
842 Newton Ivan
905 Cole R A
919 Roberts R C
922 Vacant
930 Stahl C G
939 Foren E E
940 Martinelli F R
941 Vacant
951 Lopez Manuel

WASHINGTON (C V)

4319 Harris Elton

WOODLAND

3533 Kennedy Mrs C W
3535 Kennedy J J
3761 Guynn W R

AN ADVERTISEMENT
IN THIS DIRECTORY
Is before the public of your city
EVERY DAY FOR TWELVE MONTHS

PHONE 10
THE LEE PHARMACY
DRUGS
A. S. Jones, Prop.
OUR THREE SPECIALTIES
Accuracy
Pure Drugs
Courteous Service
BROADWAY AT THIRD
Odd Fellows Bldg.
CHICO

R. L. POLK & CO'S

OROVILLE CITY DIRECTORY 1922

STREET AND AVENUE GUIDE

Bird—1 s Montgomery from Downer w to Marysville rd
Bridge—From e end Montgomery se to s city limits
Broderick—2 n Montgomery from Lincoln w to 1st
Brown—1 e Myers from Oro Vista s
Center—1 s N Villa from Norton se to Linden
Danielson—2 e Myers from Oro Vista s to Wyandotte
Downer—1 e Myers from Robinson n to Montgomery
Eighth—13 w Myers from Montgomery s to Pomona
Elma—5 w Myers from Broderick to Safford
El Noble—2 s Danielson from Mesa s
Fifth—S of Nelson from Grand av s
Fifth Av—10 w Myers from n city limits to s city limits
Fir Alley—Bet Montgomery and Bird off 6th av
First—2 s High from Grant se 2 blks
First Av—6 w Myers from Robinson n to city limits
Florence—3 e Montgomery from Mesa s
Fourth Av—9 w Myers from n city limits s to Pomona
Golden—1 s Pomona from 5th to 7th av s
Grace—1 s High from Huntoon w to Lincoln
Grant—1 s Pomona from Pine ne to Lincoln
Gray—Bet Pine and Veatch from Pomona s to Osage
Hewitt—1 e Myers from Park s to Mitchell
High—3 s Montgomery from Myers w to city limits
Huntoon—1 w Myers from Grace n to city limits
Leah Court—Bet Pine and 1st av from Safford s to Montgomery
Lincoln—2 w Myers from Broderick s to 1st thence sw 2 blks
Linden—1 e Norton from Orange ne to city limits
Marysville Rd — The western Boundary of city 13 blks w of Myers ne and sw
Mesa — 1 s of Oro Vista from Myers e
Miners Alley — Off Lincoln bet Montgomery and Bird
Mitchell—Along the line of s city limits from Myers e to Bridge
Montgomery—Main thoroughfare bet Safford and Bird from Marysville rd e to Bridge
Montgomery Court—Rear of 215 Montgomery
Myers—Main thoroughfare from the Levee s to city limits and continuing s through Oro Vista Add
Norton—1 se Montgomery from Bridge ne 2 blks
Oak—3 w Myers from Broderick s to Grant
Oak Alley—Bet Safford and Montgomery from 1st av e
Old Ferry Road—1 n W P Ry from e end of Montgomery ne
Oliver—2 e Myers from Robinson n to Montgomery
Ontario—1 s Mesa from Myers e to Florence
Orange—From Bridge opp Washington ne to city limits
Oro Vista — 1 s Mitchell from Myers ne
Osage—1 s Pomona from Pine w to Veatch
Palermo—Continuation of Myers s from Oro Vista add

Park—2 s High from Myers e to Spencer
Pine—4 w Myers from Broderick s to Grant
Placer Lane—From 503 Park to Wilcox 1 w Hewitt
Pomona—4 s Montgomery from Pine to 1 blk w of Veatch and from 3d av w to Marysville rd
Robinson—2 s Montgomery from Oliver w to Marysville rd
Safford — 1 n Montgomery from Oak w to Marysville rd
Second Av—7 w Myers from High n to city limits
Seventh Av — 12 w Myers from Montgomery s to limits
Sixth Av — 11 w Myers from Montgomery s to limits
Spencer—2 e Myers from Park s to Mitchell
Third Av—8 w Myers from Safford s to limits
Veatch—5 w Myers from Robinson s to Osage
Villa—1 n Center from Norton se to Linden
Ward—1 n W P Ry tracks from Bridge sw
Washington — 1 se Montgomery from Bridge sw to Yard
Wilcox—1 s Park from Myers e to Spencer
Wyandotte Rd — 3 s Mesa from Myers e and w
Y—Sw from Center bet Norton and Linden
Yard — W from Bridge 1 s of Washington

Cut Glassware Silverware | **CHAS. A. DREISS** | Watch Repairing a Specialty
JEWELER AND OPTICIAN
2d at Broadway Phone 528 W CHICO

ALPHABETICAL LIST OF NAMES

A

Abbott Austin (Margie) clk h 1007 Montgomery
Ackerman Mrs Margaret G h 717 Veatch
Adams Mrs Rutia D h 119 Orange
Adkins Danl K (Matilda) inspr WPRy h 1326 Danielson
Adkins Perry D (Carrie) millmn h 805 Veatch
Albright Casimir B (Valeria) blksmth h 1412 Pomona
Aleck Gus (Angelica) (Oro Vista House) h 609½ Montgomery
Alexander Wm M (Pearl R) dep Sheriff h 918 High
Alpers Wm soft drinks 707 Montgomery h 1710 Bird
Alpine The fur rms 116 Bridge
Amaral Manuel W (Alta) mach J J Bradley h 518 5th av
American House (Mrs Mattie Meades) 308 Montgomery
American Railway Express Co M L Marders agt 504 Myers
Anders Thos (Emma) lab h 1303 Brown
ANDERSON ALBERT A Mgr R L Polk & Co P O Box 687 Sacramento
Anderson Chas S (Louise) eng h 1516 Robinson
Anderson Christian (Mildred S) bkpr Sterling Lbr Co h 1411 Robinson
Anderson Jesse W (Amelia) h 1203 High
Anderson Orville B (Minnie) eng h 1505 Bird
Anderson Wm (Lillie) lab h 401 Wilcox
Andrews Dick restaurant 606 Montgomery r 1011 same
Andrews Homer B (Charlotte) clk P O h 1007 Hewitt
Andrews Mrs Jennie J h 1319 Robinson
Andrews Stanley (Phena) eng WPRy h 312 Bridge
ANDREWS & MITCHELL E F Mitchell Mgr Clothing 322 Myers
Andrianikis Tom coffee parlor 310 Lincoln
Anthony Harry N (Sadie) h 1017 Robinson
Aram Harry auto repr 515 Robinson
Araya Augustine (Juanita) lab h rear 401½ Park
Arcadia Hotel (Mrs L L Payne) 609 Bird
Arenas Jesus (Josefa) lab h 123 Bridge
Arrington Arthur (Eva) farmer h 221 Bridge
Ashworth Lee J (Ella) millmn h 1525 Danielson
Auditorium The J C Nisbet mgr s end Myers
Austin Trube D (Lena G) h 519 Robinson
Aygard J L tchr High Sch
Azevedo John B (Rose) carrier P O h 615 Lincoln

ROTH & GAY
H. A. ROTH LANDS, LOANS and INSURANCE G. H. GAY
436 4TH ST. CHICO. TEL. 437 J

GRISWOLD LUMBER CO.
MANUFACTURERS AND DEALERS IN LUMBER CHICO, CALIF. MILL AT COHASSET PHONE 130 948 S. BROADWAY

MAUSOLEUMS Established 1879 CHICO, CALIF.
MONUMENTS Phone 358 J Chico Granite and Marble Works WM. ROBBIE & SON Office, 1st Cor. Main St.

B

Bacon Wm D (Pearl A) auto repr 308 Lincoln h 718 3d av
Bader Harry A h 528 Wilcox
Baggarly Eugene V (Esther A) cond SNRy h 415 Oak
Bailey Jas A (Lulu) chauf h 102 Washn
Baker Arthur (Ethel) mach C H Tremayne h 311 Lincoln
Baker Darrell cond WPRy h 413 Oak
Baker Edw C (Emma) salsn h 406 Park
Baker Mrs Ellen N h 809 Veatch
Baker Melville H mgr PT&TCo h 504 Mitchell
Baker Ora D (Frances) hauling contr h 401½ Park
Baker Saml R (Hattie M) auto trmr 410 Montgomery h 619 Pine
Baker W H Jr gen mgr Hutchinson Lbr Co h 1803 Pomona
Baldridge Eddie M (Camille) clk SPCo h 608 Pine
Baldwin Mrs Alta B tchr Co Schs r rt B
BALDWIN DONALD W V-Pres-Treas Butte County Title Abstract Co h 212 Oak
BALDWIN HERBERT A (Alta B) Sec Butte County Title Abstract Co h 212 Oak
BALDWIN WM T (Rosalie) Pres Butte County Title Abstract Co h 1025 Montgomery Tel 388
Ballard Arthur B (Isabel) tkt agt WPRy h 531 Park
Bancroft Edwin L (Addye) dredgermn h 120 Bridge
BANK OF ITALY L L Green V-Pres J C Boyle Mgr 526 Montgomery
Barker Wm J (Jane) eng h 1718 Pomona
Barkey Mrs Alma h 912 High
Barnett Mrs Daisy h 1317 Myers
Bartley Mrs Esther tchr Co Schs r rt A
Bass Harry A (Amelia) mach h 715 Robinson
Batoman John L (Nellie) eng h 1520 Pomona
Bates Ulysses S (Viola) teaming contr h 400 Wilcox
Beam J Frank (Otie) lab h 1604 Montgomery
Bean Geo (Vina) lab h 904 Bird
Bean Mrs Henrietta h 1330 Danielson
Bedeau Chas W (Anna P) (Oroville Meat Market) h Howe add
Beever Everett C (Lucy) gasmkr PG&ECo h 508 3d av
Beever Ralph (Anna) driver Oroville Soda Wks h 405 Myers
Beggs Geo clk h 528 Wilcox
Behn Wm (Antonia) h 303 Bridge
Beik Freida M tchr High Sch r 1218 Bird
Beik Henry A (Margaret) h 1218 Bird
Beik John (Mabel) lab h 1417 High
BELDING CHAS F (Della C) County Clerk h 411 Robinson

CLARK NOTLEY THE AUTO TRIMMER Camp Equipment and Supplies
TOPS Made and Repaired. SEAT COVERS and CANVAS GOODS. AutoCampBeds 421 3d St.
AUTO UPHOLSTERING of All Kinds. CUSHION SPRINGS Replaced and Repaired. Phone 346 J CHICO

BROADWAY WALL PAPER AND PAINT STORE Contractors Let Us Estimate Tel. 925 J 720 BROADWAY CHICO

Belfranci Thos J (Mary) carp h 211 Pine
Bell Edgar E (Mabel) telg opr WPRy h 32 Mitchell
Bell Geo lab h 414 Pine
Bell Mrs Ida h 1918 Pomona
Bell Lee F (Emma C) lab St Dept h 1011 Montgomery
Bendle Edgar J lab h 115 Orange
Bennett Velton (Ethel) carp h rear 406 Oro Vista
Bennyhoff Frank N (Blanche) lab h 1011 Hewitt
Bennyhoff Fred (Nan) eng WPRy h 306 Montgomery
Berger Arthur (Bertha) clothing 605 Montgomery h 1010 Bird
Bethel A M E Church (Rev G W Dabney) 1338 Danielson
Bidleman Geo R (Dutch's Restaurant) r 808 High
Bidleman Wm E (Carrie) (Dutch's Restaurant) h 808 High
Bills Chas L (Zeilla A) hdw 602 Montgomery h 1122 same
Bills Mrs Nancy h 301 Montgomery
Bills Mrs Olive M h 1412 Brown
Binet Edw C (Selma D) h 521 Myers
Binet Jas T lumbermn h 916 Lincoln
Bird Geo lab h 321 Oliver
Bird Mrs Mariah h 1604 Safford
Bird School L A Trempe prin Bird cor 1st
Bishop Fred J (Annie) farmer h 406 7th av
Bittic Mrs Alta h 614 Pine
Bixler Roy M (Alta) switchmn WPRy h 820 Grant
Black Dave (Celia) cigars 600 Montgomery and 312 Myers h 306 2d av
Blackmore Edwin S (Ida E) clk P O h rt A
Blackwell Chas (Louise) lab h 1815 High
Blackwell Odell (Irene) millmn h 1918 Pomona
Blood Chas A (Josephine) mech h 608 Pine
Boehme Edwin A (Verna) h 129 Washn
Bohman Mrs Sara E h 208 2d av
Bolles Mrs Emma H h 412 Lincoln
Bolles Walter E (Clarice) supt Ehmann Olive Co h 110 1st
Bonner Mrs Ruby h 518 High
Bonner Stephen F (Pauline) bkpr Swayne Lbr Co h 1217 Bird
Boring David M (Sophie) clk Gray-Nurse Hdw Co h 518 Wilcox
Boring John H (Lizzie) jan h 308 Bridge
Boscow Mrs Mollie h 605 4th av
Boucher Wm (Elizabeth) real est h 525 Pine
Bower Halcia tchr High Sch r 210 1st av
Bower Jos H (Margt) h 210 1st av
BOYLE FRANK W (Florence D) County Purchasing Agent h 101 Montgomery

CLARK HARDWARE STORE
HIGH GRADE GENERAL HARDWARE 105-9 Broadway Tel. 57 CHICO

R. L. POLK & CO. PUBLISHERS OR AGENTS FOR ALL DIRECTORIES PUBLISHED IN THE U. S. A.

Boyle John C (Margaret) h 1436 Myers
Boyle John C (Rae E) mgr Bank of Italy h 1113 Montgomery
Boyles Wm lab h rear 516 High
Boynton Albert E (Susie) v-pres Oroville Register Pub Co h 903 Bird
Boynton Mrs Kate H pres Oroville Register Pub Co h 903 Bird
Braden Mrs Frederica h 619 Pine
Braden Geo W (Harriett) furn 717 Montgomery h 912 Robinson
Bradley Jos J (Edith) auto repr 315 Montgomery h 515 2d av
Brady Jesse L (Stella) garage 807 Montgomery h 519 Veatch
Brandt Chris (Sarah) tailor h 718 Grace
Brandt Homer (Records & Brandt) r 308 Bridge
Braselton Minnie tchr City Schs r rt B
Breeden Romeo (Josephine) lab h 708 7th av
Breedlove Harvey (Marjorie) brkmn h 915 Hewitt
Brereton Emerson D (Nettie H) (Oroville Creamery) mgr Oroville News Agency h 220 Bridge
Brereton John (Elizabeth A) h 116 Linden
BRERETON JOHN JR (Sarah) Public Accountant 317 Huntoon Tel 61 h 1004 Montgomery Tel 251 W
Brians C Wm (Ella) lab h 115 Washn
Briggs W D drugs 611 Montgomery h 1618 Bird
Brooks Donald B (Jennie) tchr High Sch h 1913 Pomona
Brooks Mrs Eliza J h 814 Bridge
Brooks Oscar (Georgia) millmn h 1920 Pomona
Brouse Fred R (Margaret) autos 418 Montgomery h 1009 Hewitt
Brower H J (Elizabeth) h 401 Bridge
Brown Aug lab h 217 Norton
Brown Clyde chauf h 911 Spencer
Brown Rev Edley H (Bertha) (Oro Vista Baptist Church) barber 407 Montgomery h 1402 Danielson
Brown Emory (Jennie) cond WPRy h 505 Wilcox
Brown Gus (Signa) clk H E Rose h rear 1817 Pomona
Brown Howard A (Donna) millmn h 603 Veatch
Brown Inez tchr Co Schs r rt B
Brown Katusha E nurse h 725 Myers
Brown Louis C (Dolly) millmn h 815 Lincoln
Brown Walter H (Mary) firemn h 207 Leah Ct
Brown Wm H (Annie) lab h 207 Leah Ct
Bryan Annie nurse Oroville Hosp
Bryan Oscar V (Ruth) mech h 802 Veatch
Buckley Mrs Barbara M (The Olive) h 807 Montgomery
Buckman John lab Records & Brandt

PEOPLES SAVINGS AND COMMERCIAL BANK
J. F. MOREHEAD, Pres. LEE RICHARDSON and J. A. BENNETT, V.-Pres. HARRY S. MOIR, Cashier 4th and Broadway, Chico

MILLER AUTO CO.
DODGE BROTHERS MOTOR CAR
2d Cor. FLUME Tel. 88 CHICO

Bullard Casper (Grace) mach h 301 Montgomery
Bullard John H (Julia) jan h 1206 Robinson
Bullocks Alex V (Arder) lab h 44 Mitchell
Bumgarner Jesse W (Elsie) chf asst Co Road Eng h Wyandotte
Bump Jacob (Martha) City Plumbing Inspector h 704 6th av
Burgess Jos h 1205 Brown
Burgess Robt J mining eng h 1010 Bird
Burgstahler Edith tchr Co Schs r rt A
Burke Stephen A (Mabel) ctr C S Ward h 1019 Montgomery
Burns E Frank (Myrtle) lab h 1803 High
Burns Wm J (Mabel) salsn h 1503 Robinson
Burt Fredk A (Lucinda M) h 1115 Pomona
Bustillos Arcadia A stockmn h 814 Myers
Butte County Farm Bureau H E Drobish agt 609 Bird
BUTTE COUNTY FREE LIBRARY Blanche Chalfant Libr Court House
BUTTE COUNTY TITLE ABSTRACT CO Wm T Baldwin Pres W G McAdams V-Pres H A Baldwin Sec D W Baldwin Treas 407 Huntoon Tel 38 (See covers)
Byrne Alice tchr Bird Sch r rt A

C

Cadenhead F H (Julia) h 405 Bridge
Cadenhead Jas M (Nora) millmn h 1325 Brown
Cadenhead John C (May) foremn Swayne Lbr Co h 1008 Robinson
Cain Robt (Dorothy) vulc h 406 7th av
Calangis Geo barber 725 Montgomery
California Toy & Novelty Mfg Co (Rolland Petee Ralph Durkey Arthur Duhen) 119 Norton
Callander Everett L (Carrie) bkpr h rear 414 Park
Camp Albert E (Sarah) h 1429 Myers
Campbell Chas h 201 2d av
Campbell Chas C lab h rear 1100 Montgomery
Campbell Mrs Inez E tchr Bird Sch h 1000 Robinson
Campbell John P (Mary) h 700 Veatch
Campbell Mark H (Beatrice) clk SNRy h 806 1st
Campbell Neal (Marie) brkmn WPRy h 916 Spencer
Campbell Robt W (Augusta E) office 512 Montgomery h rt B
Camper Chas W (Reba) inspr SNRy h 1414 High
Cannon Allen (Annie) scavenger h 1215 Myers
Capurro Mrs Angela h 1407 Pomona
Carbary Thos J (Minnie) painter h 810 Gray
Carlin Leonard A salsn h 910 Hewitt
Carlton David C (Beryl) lab h 1514 Florence

USE Smith's UNIVERSAL POULTRY FOODS
Ask Your Dealer! F. F. SMITH & CO. INC SACRAMENTO, CAL.

AXFORD & De SHIELDS BRASS FOUNDRY
Successors to Garden City Brass Foundry
Plastic and Phosphorous Bronze Bushings Our Specialty
Brass, Bronze and Aluminum Castings of All Kinds
61 S. 4th St. Phone San Jose 918
SAN JOSE, CALIF.

Carpenter Chas W (Sarah) linemn WPRy h 116 Montgomery
Carpenter Mrs Margaret h 516 High
Carpenter Ralph carp h 516 High
Carroll Chas A (Lilly) lumber grader h 125 Bridge
Carter Frank L (Gertrude) switchmn WPRy h 500 Park
Cassimus Alex restaurant 603 Montgomery r 609½ same
Castledine Arthur E (Louise) jeweler 321 Huntoon h 1605 High
Caughey John oiler CR&GCo
Cauthard Harry F (Flora) mgr Western Canal Co h 807 Robinson
Cerny Vincent (Nellie) lab h 1011 High
Chaffin Geo garage 418 Montgomery r 502 same
Chalfant Blanche libr Butte Co Free Liby r 1018 High
Chamberlin Mrs Lilly V h 1009 Osage
Chambers Allen B (Emma) mining h 1907 Pomona
Chapman Guy C (Chrissie) farmer h 433 Yard
Chapman Mrs Maletha h 811 Myers
Chapman Wm H (Susie) lab h 1319 Brown
Chappelle Mrs Laura h 225 Linden
Chatel Frank (Mary) carp h 110 Washn
Chico Contracting Co S G Whittlesey (Chico) supt 317½ Huntoon
Childers Creed A chauf h rear 621 Myers
Chittim Wm H driver E D Brereton h s end Veatch
CHOCOLATE SHOP (R L Jones) 410 Myers Tel 100 (See side lines)
Christian Science Reading Room Mrs Isabell Lasater libr 615 Bird
Christianson Walter H (Anna) inspr SNRy h 708 3d av
Chubb Ervin L (Hattie A) cashr WPRy h 1416 Brown
Chubbuck Jas M h 7 Gardella Apts
Churchman Mrs Rose D tchr Co Schs h rt A
Cintanija Epifanio (Biyenia) lab h rear 116 Ward
City Attorney R A Leonard 601½ Bird
City Clerk J W Gibson 601½ Bird
City Engineer S J Norris City Hall
City Hall 612½ Bird
City Marshal and License Collector C W Toland 308 Myers
City Plumbing Inspector Jacob Bump 714 Montgomery
City Supt Streets E B Shreve City Hall
City Tax Collector and Treasurer R S Kitrick 327 Myers
City Trustees E W Ehmann pres E Meyer W T Baldwin Saml Marks W M Thomas City Hall
Clark Francis J clk G A Taber h 407 Downer
Clark Mrs Georgianna h 803 Bird

CHICO APPLIANCE SHOP
Agency for ROYAL ELECTRIC CLEANER
4546 3d St. Phone 694 J CHICO

Clark Louis W (Hattie M) carp h 221 Montgomery
Clark Mrs Mary A h 407 Downer
Clark Minnie tchr Bird Sch h 1210 Robinson
Clemens Mrs Elizabeth h 221 Bridge
Clements Wm E (Edna) blksmth h 1508 Robinson
Cline Mrs Sarah J h 1018 High
Coast Rock & Gravel Co H W Thorne supt s end 3d av
Coast Tire Service Station (T H and R L Waldern J J Hughes) 517 Robinson
Cobb Mrs Sue J h 1118 Montgomery
Cochran Thos E (Mary) orchdst h 816 Grant
Cody Frank (Kate) millmn h 613 Lincoln
Coe Cecil (Laura) mech h 1303 High
COFFMAN MRS CLARA M County Recorder
Cole Cary T (Lola) motormn SNRy h 1315 Safford
Cole Chester (Ella) millmn h 804 5th av
Cole John S (Freda) whsmn h 107 Montgomery
Cole Mrs Marietta F h 520 Pine
Cole Robt L (May) oiler CR&GCo h 1204 Brown
Collett Fred W (Margaret) expmn h 1315 Robinson
Collins Frank J brkmn WPRy h 521 Myers
Collins Mrs Ruth L h 521 Myers
Comer John M (Clara) lab h 701 6th av
Condiff Oscar W cond SNRy h rt A
Conley Millard E (Maude) firemn h 1522 Florence
Connelly John (Beatrice) eng CR&GCo h 1411 Bird
Conway Jesse E (Grace) millmn h 226 Montgomery
Cooper Jos W (Sunny Slope Nursery) h rt A
Cooper Mrs Phoebe E dressmkr h 421 Robinson
Copeland Hilda tchr Co Schs r 505 Wilcox
Corbin Mrs Edna M clk Crystal Drug Store r 24 Bridge
Corbin Geo E (May) cond WPRy h 416 Park
Corcoran Thos F (Martha) millmn h 301 Mesa
Cornick Howard P shoes 310 Myers h Palermo av cor A
Corrigan John W (Hilda) cond WPRy h 920 High
Cortez Jos lab h rear 816 Myers
Cory Mrs Esther h 1016 Spencer
Costello Edw J (Catherine) trav salsn h 1010 Hewitt
Costa Lewis D (Mary A) blksmth 409 Montgomery h 321 same
Coulter Simon R (Mary) brkmn WPRy h 518 High
County Assessor A E Morton (Chico) Court House
County Attorney W E Rothe (Chico) Court House
County Auditor (Mrs L A Richards) Court House
COUNTY BOARD OF SUPERVISORS F L Roohr (Chico) Chairman Dist 3 C E Porter Dist 1 A H Mahon (Chico) Dist 2 Jas Craig (Gridley) Dist 4 H W White (Oregon City) Dist 5 Court House

CHOCOLATE SHOP
Confectionery Light Lunches Ice Cream Soda Waters, Etc.
410 MYERS St.
PHONE 100
OROVILLE

Telephone 13 CHICO SODA WORKS
SODA WATERS, MINERAL WATERS, BEVERAGES A. A. Courteney, Jr. Prop. 4946 5th St.

P. A. HUNTER
WILLS SAINTE CLAIRE MOTOR CARS
325 Main St. Tel. 246 CHICO
HUDSON SUPER SIX
ESSEX MOTOR CARS

County Clerk C F Belding Court House
County Jail Court House
County Probation Officer E F Bybee (Chico) Court House
County Purchasing Agent F W Boyle Court House
County Recorder Mrs Clara M Coffman Court House
County Road Engineer H H Hume (Chico) Court House
County Sheriff R N Anderson (Chico) Court House
County Supt Schools Irvin Passmore Court House
County Treasurer and Tax Collector Mattie R Lund Court House
Couris Geo (Catherina) clk P Karageris h 615 Gray
Cousins Alex (Pearl) baker h 721 Pine
Covert Wm H plumber h 1607 Robinson
Cowhard Richd H (Ethel) supt Mt Ida Pkg Co h 202 5th av
Cox Austin E (Edith) supt Hutchinson Lbr Co h 1805 Pomona
Crain Chas E (Kate) notions 408 Myers h 923 Spencer
Crain Chas O (Margaret) millmn h 923 Spencer
Crain Jas S (Winifred M) salsn Ford's Federated Factors h 1403 Robinson
Cranley Mary tchr Bird Sch r 108 Wilcox
Cranley Mrs Theresa h 108 Wilcox
Cranmer Bert S (Georgia) sawyer Swayne Lbr Co h 1621 Bird
Cranston Ivan R (Nellie) cond WPRy h 1401 Brown
Crawford Jas lab h 1420 Danielson
Crawford Martin J (Eva) painter h 1006 Bird
Cress Eli M h 1422 Danielson
Cress Lee M (Bertha A) baker 615 Montgomery
Cress Seth O (Belle) clk Grace & Pauly h 928 Myers
Crowe Claude G (Ethel B) h 405 Wilcox
Crowe Mrs Marie h 1407 Montgomery
Crowell Ernest R (Lucile) millmn h 8½ Elma
Crowell Thos N plumber h 803 6th av
Crum Morris T (Rosa A) (Smith & Co) h 103 Orange
Crutcher Glenn E (Catherine) lino opr Oroville Register Pub Co h 1207 Bird
CRYSTAL DRUG STORE (W H Davis M W Wells) The Kodak Shop 527 Montgomery Tel 35
Cullen Arthur G (Effie) lab h 6 Montgomery Court
Cullen Chas clk h 1109 Montgomery
Cumings Leslie (Anna) repr G W Braden h 1712 Robinson
Cummings Douglas G h 500 Bird
Cummings Mrs Mary h 508 Bird
Cundy Thos (Laura) miner h 611 Veatch
Cunha Frank (Louise) lab h 101 Bridge
Curnow Eva h 713 Myers

DRUGS BARTLETT DRUG CO. KODAKS
330 BROADWAY. TEL. 100. CHICO. SUPPLIES—FINISHING

THE PHONOGRAPH SHOP
VICTROLAS *and* VICTOR RECORDS
338 BROADWAY TEL. 328W. CHICO
J. W. BISH PAUL J. EDMISTON

Curran Agnes K (Oroville Hosp) h 1011 Robinson
Curran Alice E (Oroville Hosp) r 1011 Robinson
Curran Wm L (Kate) lab h 504 Bridge
Curry Mrs Marian A h 1405 Brown

D

Dabney Rev Geo W (Bethel A M E Ch) h 1338 Danielson
Daggett Jos L (Maria) carp h 1201 Robinson
Dahlmeier Gustave V (Minnie W) elec supp 317 Myers h 1009 Bird
Dahlmeier Louis W (Madge) foremn Oroville Stm Lndy h 1402 Robinson
Dalporto Vincent (Rose) orchdst h 1006 Bird
Da Massa Artillo (Jennie) lab h 1211 High
Damon Ulysses M (Pearl) sporting gds 319 Myers h 413 Downer
Danforth Mrs Emma h 101 Montgomery
Davis Albert H (Ella) tires 408 Myers h 308 5th av
Davis Andrew A (Vera W) supt PG&ECo h 1800 Robinson
Davis Chas M (Josephine) h 1916 High
Davis Sarah E h 1005 Montgomery
Davis Walter H (Fay C) (Crystal Drug Store) h 917 Myers
Davis Warren L (Florence) elec opr CR&GCo h 1404 Brown
Dawson G W boilermkr h 916 Myers
Day Albert A (Naomi) btblk 313½ Myers h 1914 Pomona
Day Wm H (Lucy) foremn WPRy h 1402 Robinson
Dealey Mrs Minta P h 604 Veatch
De Bar Jas (Ellen) lab h 1003 Montgomery
Decker Henry H (Mary) meat ctr h 621 Lincoln
De Feo Andrea shoemkr h 1410 Danielson
Demes Barney H (Adelle) lumbermn h 615 Huntoon
Demoplos Louis (Frisco Grill Oyster House) r 1402 Robinson
Denault Louis cook r 226 Montgomery
Dennison Harry T eng CR&GCo
Develter Ray L (Saba E) foremn Mt Ida Pkg Co h rear 922 Myers
Dickerson Viva K tchr High Sch
Dickinson Albert H (Helen) sec Hutchinson Lbr Co h 1105 High
Dickinson Calvin W (Lottie) mach Wyandotte Olive Growers Assn h 1616 Robinson
Dietz Raymond F (Marguerite) mach h 802 5th av
Differding Evelyn tchr Co Schs r rt A
Dilley Mrs Harriett E (Vincent & Dilley) h 309 Montgomery
Dilley Thos W (Harriett E) mach h 309 Montgomery
District Attorney W E Rothe (Chico) Court House

THE GRAND-ROYAL ICE CREAM COMPANY
FACTORIES: SACRAMENTO CHICO Phone 44 MARYSVILLE

Byron E. - Mary W. Frank & Frank CHIROPRACTORS Graduates of Palmer School of Chiropractic Members Universal Chiropractic Association PHONE 667 4409 2d St. Chico, Cal.

Dixon Harry A (Louise) cranemn CR&GCo h 506 3d av
Doan John lab h 1206 High
Dobbas Eugene B (Lucinda C) linemn PT&TCo h 520 Wilcox
Donnelly John E (Margaret) dredgermn h 703 Huntoon
Donnenwirth Leonard (Mary) brkmn WPRy h 1008 Hewitt
Dotson Rufus A (Lucy) farmer h Marysville rd cor Pomona
Douglas Jos R (Fay I) mgr E Meyer h 1001 Robinson
Douglas Walter (Ethel) lab h 816 Gray
Douglas Wesley (Sarah) lab h 819 Myers
Dove Cobert H (Reta) painter h 1924 Pomona
Dowd Mrs Bertha dressmkr h 405 2d av
Dowden Elmer lab h 913 Spencer
Downer Alvah (Ethel) driver A R Hoke h 1113 Robinson
Downer Henry eng h 711 Robinson
Downer Wm L (Vinnie E) clk Smith & Co h 308 4th av
Downing Saml R (Agnes L) lab h 1719 High
Dresser Mrs Azubah h 121 Montgomery
Dresser Chas asst Hamilton & Riley h 1100 Montgomery
Dresser Wm A (Lottie) linemn PG&ECo h 515 Oak
Drobish Harry E (Faith) agt Butte Co Farm Bureau h 1001 Spencer
Dromgoole Mrs Mary S h 32 Mitchell
Dryden Mrs Margaret h 103 Bridge
Dryden Roy (Gertrude) brkmn WPRy h 1702 High
Du Bose Andrew J (Mae) (Du Bose Cleaning Works) h 200 Leah Ct
Du Bose Cleaning Works (A J Du Bose Lloyd Logan) 321 Myers
Due Henry M carp h 401 Park
Duggar Mrs Margaret grocer 415 2d av
Duggar Richd T (Margaret M) driver W L Gallatin h 415 2d av
Duhem Constant L (Emelena) h 106 Norton
Duhen Arthur (Cal Toy & Novelty Mfg Co) r 106 Norton
Duncan Wm E Jr (Lilly R) lawyer 512 Montgomery h 1112 same
Dungan Mrs Edythe V A (Oroville Mercury) h 305 2d av
Dunlap Wm W (Anna C) barber 617 Montgomery h 1214 Brown
Dunton Horatio (Mary J) h 4 Montgomery Court
Durett Katie h 120 Yard
Durkee Lester (Bertha) painter h 1303 High
Durkey Ralph (Cal Toy & Novelty Mfg Co)
Dutch's Restaurant (G R and W E Bidleman Karl Pfeffer) 406 Myers
Dyer Mrs Jane h 121 Orange

BUICKS "JOE" DEVENEY & ENLOE "NEWT" PHONE 402 W 4th and Main Sts. CHICO

CALIFORNIA DIRECTORIES CITY AND COUNTY R. L. POLK & CO., P. O. Box 687, SACRAMENTO

E

East Side School Yard cor Washn
Eckart Mark A (Theresa L) elec h 1714 Robinson
Edgeworth Earl (Hattie) mach WPRy h 1205 Robinson
Edwards C Jesse (Mabel) driver h 1117 High
Edwards Francis S (Nancy) lab h 1915 Pomona
Edwards Ollie cook Oroville Hosp
Egan Frank A (Julia) (Waffle Inn) h 911 Montgomery
Ehmann Edwin W (Charlotte L) v-pres Ehmann Olive Co h 420 Lincoln
Ehmann Mrs Freda pres Ehmann Olive Co h 412 Lincoln
EHMANN OLIVE CO Mrs Freda Ehmann Pres E W Ehmann V-Pres Lincoln cor 2d
Eicher John C (Martha) livery 401 Downer h 512 Bird
Eicher Val C (Jean) teller Bk of Italy h 1101 High
Eisner Wolf D (Dolka) clk Dave Black h 1018 Bird
Ekman Mrs Isabella G h 1311 Bird
Ellenwood Cecil A (Marie) elec r 916 Myers
Ellerington Jas J (Selena) (Ellerington & Myers) h 614 Pine
Ellerington & Myers (J J Ellerington J C Myers) plumbers 714 Montgomery
Ellings Henry lab h 916 Placer Lane
Elliott Mrs Emma h 907 Myers
Elliott Mattie E tchr City Schs r 1002 Bird
Ellis Albert W (Josie) eng WPRy h 210 Leah Ct
Ellis Mrs Amelia A h 208 Leah Ct
Elsea Mrs Ella h 1119 High
Ely John E (Neva) carp h 1412 High
Emery Jas A (Ada) bldg contr h 806 Veatch
Enslow Mrs Nellie h 701 Myers
Esman Wm J (Emma L) eng h 1004 Montgomery
Evans John T (Catherine E) carp h 906 Myers
Evans Mrs Mary h 116 Montgomery
Evers John F tmstr h 215 Montgomery
Ewers C Emmett (Maude) driver h 1008 Hewitt

F

Facciano Chas A (Mary) hostler WPRy h 1309 Myers
Fandrey T W elec Swayne Lbr Co
Faniani John F (Clara B) ctr C S Ward
Farnham Clifton A batteries 406 Montgomery
Faul Alvin E (Maude F) barber 308 Myers h 1012 Robinson
Faul Frank G (Mary A) sheep herder h 414 Bridge
Faul Fred B (Lena) h 1107 High
Faulk Mrs Emma h 805 Veatch
Faulk Henry (Ruby) h 805 Veatch

CHICO ICE & COLD STORAGE CO. PHONE 102
ICE, COLD STORAGE, COAL, WOOD, FUEL OIL - 1297 PARK Av., CHICO, CAL.

R. L. POLK & CO. PUBLISHERS OR AGENTS FOR ALL DIRECTORIES PUBLISHED IN THE U. S. A.

Feldheim Seligman N (Union Hotel) h 311 Myers
Fernald Roy C (Nellie) road foremn h rear 1525 Danielson
Finnegan Edw J (Hazel) clk G A Taber h 703½ Huntoon
Finney Will A (Claudia) agt WPRy h 815 Robinson
Fire Department W F Kroeger chf 612½ Bird
First Church of Christ Scientist Mrs L B Gregory reader 617 Bird
First Congregational Church (Rev W J Johnson) 819 Bird
First M E Church (Rev W S Kelly) 803 Robinson
First National Bank C W Putnam cashr 601 Bird
Fischer Mrs Virginia F h 610 Myers
Fisher Edmond (Mabel) mech h 1303 High
Fisher Geo A (Florence) cigars 607 Montgomery h 124 Norton
Fisher Theo lab h rear 920 Spencer
Fisher Wm R (Nellie) lab h 814 Grant
Fitch Milton (Mabel) salsn h 805 Veatch
Fitch Wm U (Alta) Constable h 604 Huntoon
Fletcher G C brkmn WPRy
Flood Harry mach J L Brady
Flores Fortunato millmn h 716½ Veatch
Florimont Fred S E (Carolyn) barber 313 Myers h 412 Downer
Flowers Lucas (Ethel) plasterer h 102 1st av
Fogg Edmund W (Alida) h 306 Oak
Ford Arthur W (Maurine) editor Oroville Mercury h 511 2d av
Ford Mrs Belle h 1501 Montgomery
Ford Elias K (Ida B) farmer h 1501 Montgomery
Ford's Federated Factors W B Hengy mgr real est 702 Bird
Ford Franklin F (Nellie L) (Ford's Federated Factors) h rt A
Ford John W lab h 1413 El Noble
Ford Orville L (Marcelle) cementwkr h 1534 Florence
Foreman Wm C blksmth h 805 Myers
Foster E A sawyer h 614 Pine
Foster La June M (Foster & Hash) r 906 Spencer
FOSTER & HASH (La June M Foster Mrs I Bender Hash) Chiropractors 1-2 Jones Bldg Tel 125
Fox Orlando C (Harriet) lab CR&GCo h 1513 Montgomery
Francis Arthur F masseur 710 Bird
Francis Robt C (Ina) bkpr Mt Ida Pkg Co h 803 High
Franklin Edwin (Bertha) lab h 1428 Florence
Fraser Colburn W (Ruth) millmn h 1010 Montgomery
Frazee Leo (Mabel) cook h 125 Bridge
Frazier Montgomery B (Ethel) farmer h 112 Yard
Fredrickson Geo V (Catherine) clk Swayne Lbr Co h 612 Myers

CHICO ELECTRIC SUPPLY CO. 542 Broadway W.S.CASS, PROP. PHONE 443 J
ELECTRICAL APPLIANCES, WASHERS, HEATERS, FANS, LAMPS PUMPING PLANTS, MOTORS

Freeman Mrs Florence h 415 Myers
French Ren M (Myra) hdw 520 Montgomery h 512 Oak
Frerichs Louis (Mary) carp h 1701 Golden
Frischolz Mrs Louise h 615 Myers
Frishholz Maggie tchr City Schs r 1318 Brown
Frisco Grill Oyster House (Louis Demoplos Tom Koukis) 709 Montgomery
Frost Thos J (Elizabeth) lab h 400 Bridge
Fry Mrs Kate M h 604 Veatch
Fry Oscar (Alberta) elec h 1021 Montgomery
Frye Fred S (Marie L) mech h 116 2d av
Frye Mrs Marie L hair gds 501 Myers h 116 2d av

G

Gabriel John (Mehas & Gabriel)
Gadsin Thos lab h 1435 Danielson
Galbraith Harvey C (Geneva) brkmn h 518 High
Gallatin Walter L (Anna L) baker 718 Montgomery h 411 Oak
Galvin John D (Agnes) boilermkr WPRy h 410 Montgomery
Gambrel Smith W lab h 1204 Brown
Ganzer Thos lab h 1607 High
Garcia Jos ltb h 325 Montgomery
Gard Louis (Marjorie) mach O J Kober h 620 3d av
Gardella Apts 306 Huntoon
Gardella Lawrence dredgermn h 1019 Bird
Gardella Mrs Natalie h 1405 Pomona
Gardella Theatre (C E Howard) 204 Myers
Gardner Mrs Ellen h 510 Oro Vista
Gardner Geo E (Susan W) lawyer 305 Huntoon h 1021 Robinson
Garth Theo (Cora) lab h 116 Norton
Gaskill Benj F (Pearl) vulc C H Tremayne h 1925 Pomona
Gaskins Hubert R (Dora E) pharm J E Sangster h 902 Myers
Gass Mrs Margaret J r 5 Gardella Apts
Gates Wm F (Kate M) phys 518 Montgomery h 409 Myers
Gee Quong lndy 324 Montgomery
Gibbs Wm B (Cecelia) lab h 112 Wilcox
Gibson Mrs Alice M h 807 Lincoln
Gibson Mrs Emma h 719 Myers
Gibson Ernest L (Mabel C) mgr PG&ECo h 201 1st av
GIBSON JOHN W City Clerk and Notary 601½ Bird h 314 Oak
Giebil Jos brkmn h 1310 Brown
Gilbert Harlan E brklyr h 416 Bridge
Gilbert Harry (Genevieve) civ eng h 709 Myers
Gillespie Mrs Mamie presser Phares & Son h 901 Robinson

PHONE 10
THE LEE PHARMACY
DRUGS
A. S. Jones, Prop.
OUR THREE SPECIALTIES
Accuracy
Pure Drugs
Courteous Service
BROADWAY AT THIRD
Odd Fellows Bldg.
CHICO

THE CLASSIFIED DIRECTORY Reaches the Attention of All the BUYERS
ARE YOU REPRESENTED THEREIN?

J. W. CHARGE & SON HAY, GRAIN AND FEED
STORAGE-PUBLIC WEIGHING-INSURANCE
Sixth and Orange Sts. CHICO, CALIF. Phone 180

Gillespie Mrs Myrtle h 1 Montgomery Court
Gillette Howard A (Millie) firemn WPRy h 127 Washn
Gilliaum Chyrus (Clara) millmn h 812½ Lincoln
Gilman Mrs Ellen h 213 Montgomery
Gilmore Bernard (Mary) lab h 117 Norton
Giovannetti Ferdinand clk Frank Giovannetti h 411 Oak
Giovannetti Frank grocer 719 Montgomery
Godman Allen B lab h 812 Gray
Goetjen Mrs Christina h 816 Grant
Goldie Saml (Jack's Cigar Box) r 408½ Myers
Good Otto B (Susanna) eng h 1408 Pomona
Goodenow Wm C chauf h 1423 Brown
Gould Mrs Cecil h 1707 Golden
Gould Edw (Florence) lab h 1205½ Brown
Goulden J F prin Co Schs h rt A
Grace Mrs Emma A h 802 Huntoon
Grace J Emmett (Grace & Pauly) r 802 Huntoon
Grace Walter R (Minnie F) dep Co Assessor h 802 Huntoon
Grace & Pauly (J E Grace O N Pauly) cigars 515 Montgomery
Graefe Ernest carp h 202 5th av
Grafe Cyriel (Elva) mach J L Brady h 1402 El Noble
Graham Mrs Mary A h 1020 Bird
Graves Ernest (Sarah) h 1511 Robinson
Gray Carleton (Minnie) lawyer 322½ Myers h 921 Bird
Gray Mrs Catherine h 916 Bird
Gray Enoch h 916 Montgomery
Gray Frank C (Lisette H) v-pres Gray-Nurse Hdw Co h 11 Gardella Apts
Gray Fred H (Lillian B) h 1101 Montgomery
Gray Harry C (Xena A) sec Gray-Nurse Hdw Co h 3 Gardella Apts
GRAY-NURSE HARDWARE CO R M Nurse Pres F C Gray V-Pres H C Gray Sec-Treas 315 Huntoon Tel 12
Gray Ralph M (Alice) res eng Table Mountain Irrig Dist h 205 4th av
Green Bldg (J F Hight) fur rms 617½ Bird
Green Mrs Josephine h 1503 Robinson
Green Lewis L v-pres Bank of Italy h 319½ Myers
Greenhill Archie S (Tena) eng h 805 Veatch
Gregg Edw W (Elizabeth) eng h 912 Spencer
Gregory Chas A firemn WPRy h 60 Mitchell
Gregory Mrs Corena dressmkr h 8 Gardella Apts
GREGORY HIRAM D (Louisa B) Judge Superior Court h 1004 Montgomery
Gregory Mrs Louisa B reader First Church of Christ Scientist h 1004 Montgomery

The Emporium CHICO'S LEADING DEPARTMENT STORE
P. H. FOTHERINGHAM, Prop. 138-142 BROADWAY CHICO

Griggs Chas B (Veta) osteopath 601½ Bird h 25 Bridge
Grisley John S (Ella) inspr WPRy h 919 Robinson
Grostine Jacob M (Violet) washer Oroville Stm Lndy h 412 Oak
Grubbs John (Mary) h 109 Orange
Grubbs Richd C foremn J A Huntington
Grubbs Zenas A (Melissa) clk Smith & Co h 1432 Florence
Grugan J Chas (Julia) lumbermn h 1010 Pomona
Gunn Henry C millwright h 510 Oro Vista
Gutiearas Jos (Guadalupa) lab h 716 Veatch

H

Haber Walter h 10 Gardella Apts
Hackard Wm B (Blanch) millmn h 723 Pine
Halderman Wm farmer h 520 5th av
Haling Lucille tchr Bird Sch r 1203 Bird
Halstead Orange W (Lenna) jeweler 326 Myers h 508 Bird
Halstead Thos (Dora) clk G A Taber h 111 Washn
Ham Mrs May J h 1021 Montgomery
Hamilton Chas O (Clarissa M) (Hamilton & Riley) h 1306 Montgomery
Hamilton Clarence M (Frances) brkmn WPRy h 203 3d av
Hamilton & Riley (C O Hamilton L F Riley) undtkrs 1100 Montgomery
Hancock Electrical Store R E Warmack mgr 608 Montgomery
Hanna Geo R (Ruth) candymkr R L Jones h 1012 Montgomery
Hansen Andrew (Lucy B) horseshoer h 1420 High
Hansen Fred P (Mary) dredgermn h 1318 Montgomery
Harlan Wm O (Edith L) farmer h 1301 Montgomery
Harris Mrs Jeanette (Sutherland Hotel) h 408½ Myers
Hartman Jas A (Ellen) colr PG&ECo h 108 Montgomery
Hash Mrs I Bender (Foster & Hash) h 906 Spencer
Hatch Alva E (Inez) (Hatch Auto Agency) h 501 Wilcox
Hatch Auto Agency (A E and F G Hatch) 519 Montgomery
Hatch Fred G (Lottie) (Hatch Auto Agency) h 501 Wilcox
Havey Mrs Mary h 908 Montgomery
Hawkins John R (Minnie) grader h 711 Myers
HAWKINS MUSIC CO (Roy Hawkins) 308 Huntoon
Hawkins Roy (Catharine I) (Hawkins Music Co) h 1708 Pomona
Hayes Jas (Louisa) lab PG&ECo h 406 2d av
Hayes Victor B (Elizabeth) mech h 1620 Montgomery
Hayes Wm H (Jessie) ironwkr h 1616 Pomona
Hazel Edw (Gladys) lab h 131 Washn
Hazel J Frank (Gertrude) elec 716 Montgomery h 512 Pine

FLECK'S RADIATOR SHOP
On the Highway
Phone 874
RADIATORS FENDERS and BODIES Made and Repaired
SERVICE STATION
The Shop The Work The Prices Are Right
J. T. FLECK
1300 PARK Av.
CHICO, CAL.

Telephone 13 CHICO SODA WORKS
SODA WATERS, MINERAL WATERS, BEVERAGES A. A. Courteney, Jr. Prop. 4946 5th St.

WHAT'S Your Line ? If Your Card Were Here Everybody Would Know

Hazen Louis M h 519 Robinson
Headrick Floyd C (Maud) gen contr h 1506 Bird
Heathcock Wesley (Belle) millmn h 812 Lincoln
Heberlie Wm E (Lucy J) bldg contr h 1301 High
Hecker Alice h 916 Bird
Hecker's Shoe Store W R Turner mgr 623 Montgomery
Hedge Chas P (Mae) chauf h 424 Mesa
Hedge David lab h 508 Bridge
Hedge Jas W (Nellie) millmn h 1300 Brown
Hedge Jos (Melissa) h 904 Bird
Hedge Oliver (Eva) pipeftr PG&ECo h 908 Bird
Hefner Fred E (Sarah) h 815 Myers
Hefner Philip N (Cora) h 1604 High
Hefner Philip N Jr (Winifred) printer Oroville Mercury h 1617 Pomona
Heimburger Leo (Helen) mech h 107 Bridge
Heindrich Ida tchr h 60 Mitchell
Heinie Hedwig (Emma) baker W L Gallatin h 1817 Robinson
Heitman Wm (Agnes) dredgermn h 502 Oro Vista
Hellman Richd H (Ileen) teller First Nat Bk h rt A
Henderson Howard (Margaret) yardmaster WPRy h 631 Myers
Henderson Wm H (Elizabeth) screenmn CR&GCo h 601 Pine
Hendricks Mrs Harriett A asst libr Oroville Pub Liby h 1507 Robinson
Hengy Mrs Rachal h 1109 High
Hengy Wm B (Alta D) mgr Ford's Federated Factors h 513 Veatch
Henn Wm T (Sadie B) (W T Henn Dry Goods Co) h 1104 Bird
HENN W T DRY GOODS CO (W T Henn) 324 Myers and 606 Bird
Henrich Karl F (Clara) clk WPRy h 4 Gardella Apts
Hensley Jack millmn h 514 Pine
Herd Dolan F (Agnes) dentist 306½ Myers h 211 1st av
Herrick John F (Emma) pipeftr WPRy h 717 Pine
Herrin John D (Mamie E) mining h 420 Bridge
Hesbol Alma tchr Co Schs r rt A
Hesbol Ole (Cecelia) rancher h 305½ Huntoon
Hess Jas R (Rosina) h 816 Pine
Hibbard Bros (T J and W H) bldg contrs 905 Myers
Hibbard Chas A carp h rear 903 Myers
Hibbard Thos J (Ruth) (Hibbard Bros) h 905 Myers
Hibbard Wm H (Hibbard Bros) r 905 Myers
Hickok Jas S (Estelle D) sales mgr Hutchinson Lbr Co h 1020 Montgomery
Hickok Mrs May h 310 5th av

Cut Glassware Silverware CHAS. A. DREISS Watch Repairing a Specialty
JEWELER AND OPTICIAN
2d at Broadway Phone 528 W CHICO

ROTH & GAY
4436 4TH ST. CHICO. TEL. 437 J
H. A. ROTH LANDS, LOANS *and* INSURANCE G. H. GAY

Higgins John L (Nadine) lab h 1421 El Noble
High Pine Apts (Mrs Cora Ward) 525 Pine and 916 High
High School Bridge cor Orange
Hight John F (Anna L) (Green Bldg) h 617½ Bird
Hilgers Frank police h 1114 Montgomery
Hilgers Henry (Effie) farmer h 1412 Robinson
Hill E E lab CR&GCo
Hill John H (Ada) lab h 903 Pine
Hill John W (Lillie F) clk Racket Store h 339 Center
Hill Mrs Lillie F mgr Racket Store h 339 Center
Hills Harry S (Mildred) Justice of the Peace h 415 Pine
Hills Mrs Isabella h 415 Pine
Hindes John (Ellen) painter h 740 Oak
Hodges Mrs Dorothy clk h 219 Montgomery
Hodges Geo H (Eva) (Waffle Inn) h 1407 Bird
Hogan Mrs Blanche dressmkr h 421 Robinson
Hogan John H photgr 306½ Myers
Hogan Mrs Violet clk h 1011 Spencer
Hoke Alfred R (Nellie) fuel 601 Huntoon h 904 Pine
Holland Mrs Carrie F h 1422 Danielson
Holly Jas miner h 920½ Myers
Holly Jos B (Lenore) millmn h 920½ Myers
Holter Emil (Margaret) lab h 410 Montgomery
HOLUB FRANK (Emma) Shoes 613 Montgomery h 408 Lincoln
Hornung Timothy F (Sunny Slope Nursery) h rt B
Hoskins Uriah N (Jennie) brkmn WPRy h 518 High
Howard Bert M (Rena) cond WPRy h 114 2d av
Howard Clarence E (Gardella Theatre) h 1017 Bird
Howard Dwight (Catherine E) driver h 601 Veatch
Howard Harry (Amber) mech h 104 2d av
Howard Nick F eng h 5 Montgomery Court
Hubbard Jay K (Myrtle) telg opr WPRy h 1423 Danielson
Huff Harold C (Mabel) carp h 1321 Myers
Huffman Fred R (Ray) brkmn WPRy h 533 Park
Huganey Mrs Annette h 1316 Safford
Huganey Edma tchr Bird Sch r 1316 Safford
Huganey Ida tchr Bird Sch r 1316 Safford
Hughes Jas B (Elizabeth) tchr High Sch h 1203 Montgomery
Hughes John J (Coast Tire Service Station)
Hulme Mrs Minnie G h 815 High
Hult Albert (Mildred) lab Mt Ida Pkg Co h 916 Lincoln
Humphrey Clarence (Sophronia) h 914 Hewitt
Humphrey Floyd L asst cashr Bk of Italy h 914 Hewitt
Hunt Jeff (Helen) road contr h 1024 Montgomery
Hunter C Victor (Helen) lab h 433 Yard
Hunter Mrs Ida h 1020 Robinson

GRISWOLD LUMBER CO.
MANUFACTURERS AND DEALERS IN LUMBER CHICO, CALIF. MILL AT COHASSET PHONE 130 948 S. BROADWAY

MAUSOLEUMS Established 1879 CHICO, CALIF.
MONUMENTS Phone 358 J Chico Granite and Marble Works WM. ROBBIE & SON Office, 1st Cor. Main St.

Hunter Ray P (Ethel) mgr Sterling Lbr Co h 918 Myers
Huntington Chas F (Anna T) (Oroville Stm Lndy) h 1200 Montgomery
Huntington Jas A (Erma) gen contr 322 Myers h 500 Bird
Hurles Richd (Fannie) farmer h 227 Linden
Huse Earl h 528 Wilcox
Hutchinson Lumber Co W H Baker Jr gen mgr A H Dickinson sec Palermo
Hynen Frank B (Lena) lab h 1015 High
Hynes Rev Jas J (St Thomas Ch) h 1106 Bird

I

Imperial Rooms (Mrs R C Shepard) 620½ Montgomery
Ingram Leonard B (Nola) clk F J Wolfe h 615 Myers
Ingram Moses L (Dollie) h 615 Myers
Irving Thos (Nellie) cond WPRy h 1005 Hewitt
Irving Thos Jr (Anna) opr S Oil Co h 1006 Hewitt
Isaac Danl W (Annie) elec h 1311 Brown
Isaac Mrs Harriett h 621 Lincoln
Ismert Wm H (Florence) draftsmn Co Road Eng h 531½ Park
Iverson Geo (Pearl) cook h 1017 Montgomery

J

Jack's Cigar Box (Jack Shepler Saml Goldie) 610 Montgomery
Jackson Chas A (Gertrude) brkmn WPRy h 609 Veatch
Jackson Jas J (Ruby) restaurant 804 Broderick
Jackson Wilbur (Naomi) clk G A Taber h 910 Placer Lane
Jacobs Cameron (Ida) eng WPRy h 112 Washn
Jacobs Douglas R (Union Hotel) r 311 Myers
Jacoby Harry (Ida) jeweler 619 Montgomery h 1002 same
James Mrs Emma h 524 Wilcox
James Mrs Mary h 613 Lincoln
James Seth A (Ada) grader h 1011 Osage
James Thos W mach WPRy h 1432 Myers
James Wm H lab h 1415 El Noble
Janes Lester T (Ella) repr CR&GCo h 120 Ward
Jarvis Thos W lab h rear 516 High
Jenkins Mrs Mary C h 712 3d av
Johnson Alfred E (Kathryn) lbr inspr h 903 Myers
Johnson Andrew C (Signe) brklyr h 602 6th av
Johnson Mrs Anna M h 710 Montgomery
Johnson Arthur millmn h 1813 Robinson
Johnson Aug (Emma E) (Johnson & Son) h 705 Myers
Johnson Benj C clk Clyde Jones h 206 Myers
Johnson Chas (Nannie C) lab h 1113 High
Johnson Danl B (Mattie) lab h 1923 Pomona

CLARK NOTLEY THE AUTO TRIMMER Camp Equipment and Supplies
TOPS Made and Repaired. SEAT COVERS and CANVAS GOODS. Auto Camp Beds 421 3d St.
AUTO UPHOLSTERING of All Kinds. CUSHION SPRINGS Replaced and Repaired. Phone 346 J CHICO

BROADWAY WALL PAPER AND PAINT STORE Contractors
Let Us Estimate
Tel. 925 J
720 BROADWAY CHICO

Johnson David A (Lora) shoemkr 206 Myers h 920½ same
Johnson Mrs Elizabeth A tchr h 59 Mitchell
Johnson Mrs Emily h 311 Downer
Johnson Jas W (Alice M) (Johnson & Openshaw) h 909 Myers
Johnson John C (Merry) carp h 1016 Bird
Johnson John L lab h 1317 Myers
Johnson Lee L (Evelyn) carp h 920½ Myers
Johnson Lloyd A (Johnson & Son) r 705 Myers
Johnson Mary nurse Oroville Hosp
Johnson Mrs Sadie h 1318 Safford
Johnson Thos (Nora) dep Sheriff h 406 Oro Vista
Johnson Rev Wm J (First Congregational Ch) h 809 Bird
Johnson & Openshaw (J W Johnson S S Openshaw) meats 711 Montgomery
Johnson & Son (Aug and L A) auto reprs 707 Myers
Johnston Bernard C (Grace M) sawyer h 1308 Safford
Johnston Jas H (Bessie) millmn h 1343 Danielson
Johnston Kenneth conf 609 Montgomery r 1210 Brown
Johnston Victor E (Lillie M) taxi 609 Montgomery h 1210 Brown
Jolley Mrs Emma (Jolley & Rosenberg) h 233 Linden
Jolley Henry W (Emma) ins agt h 233 Linden
Jolley & Rosenberg (Mrs Emma Jolley Mrs Martha Rosenberg) milliners 608 Bird
Jolly Mrs Sarah h 321 Montgomery
Jones Mrs Adeline h 1117 High
Jones Alfred (Matilda) farmer h 1210 Robinson
Jones Archie (Phoebe) farmer h 219 Montgomery
Jones Building 322½ Myers
Jones Clyde (Mabel A) grocer 505 Myers h 813 Montgomery
JONES GEO F (Maidie L) Attorney-at-Law 322½ Myers Tel 36 r 1218 Montgomery Tel 39
Jones Jas W (Alice) eng h 1711 Golden
Jones Jas W (Myrtle) lab h 1515 Danielson
Jones John B (Mamie) carp h 628 Huntoon
Jones Mrs Mabel h 1210 Robinson
Jones Mrs Mae S h 1218 Montgomery
JONES ROBT L (Lottie) (Chocolate Shop) h 2 Gardella Apts
Jones Wm P miner h 121 Orange
Jory Sylvia E clk h 120 2d av
Joseph Mrs Eliza h 726 3d av

K

Kalogria John (Filis) h 1117 Montgomery
Kandy Warren E (Bertha) cond h 910 Lincoln

CLARK HARDWARE STORE
HIGH GRADE GENERAL HARDWARE 105-9 Broadway Tel. 57 CHICO

R. L. POLK & CO. PUBLISHERS OR AGENTS FOR ALL DIRECTORIES PUBLISHED IN THE U. S. A.

Karageris Peter (Kalaleen) clothing 309 Huntoon
Karageris Wm (Mary) shoemkr P Karageris h 706 Pine
Karkmeyer Henry (Martha) baker 514 Montgomery h 1207 same
Kehriotes Gus (Mary) lab h 408 Mesa
Kehriotes Jas (Alpis) lab h 408 Mesa
Kehriotes Nick lab h 420 Mesa
Keifer John W (Elizabeth) carp h 509 3d av
Keith Eugene F (Genevieve) freighter h 1317 Danielson
Keith Frank M (Mary) freighter h 1313 Danielson
Kellogg Erma H tchr High Sch r 1020 Montgomery
Kelly Chas L (Lola) mech h 1922 Pomona
Kelly Jas A (Cora) foremn PG&ECo h 918 High
Kelly Mrs Rose h 507 Robinson
Kelly Thos H (Ella) chauf h 510 Oro Vista
Kelly Rev Winfield S (Mary) (First M E Ch) h 510 Lincoln
Kenney Jos F (Grace) mariner h 805 Veatch
Kent Louis A (Edith J) carp h 1315 Myers
Kessler Emil (Flora) lab h 710 Veatch
King Frank (Elizabeth) lab h 1401 Danielson
King Jos F (Mary) grocer 812 Myers
King Louis J (Minnie) porter h 5 Elma
King Wm R lab h 1317 Myers
KIPP ABSTRACT CO S S Kipp Pres-Mgr 601½ Bird Tel 254 J
Kipp Solon S (Isabel) pres-mgr Kipp Abstract Co lawyer 601½ Bird h 1416 Montgomery
Kirby Louis S (Esther) lab PG&ECo h 518 2d av
Kirkpatrick Roy E (Grace) lumbermn h 404 4th av
Kister Alvin S (Lena) farmer h 221 Montgomery
Kister Chas O (Alta) (Kister Whse & Draying Co) h 1005 Spencer
Kister Warehouse & Draying Co (C O Kister Scott Lawton) 611 Robinson
Kitrick Lawrence (Edith) lumbermn h 517 6th av
Kitrick Roger S (Gertrude) (Kitrick & Hall) City Treas h 1302 Montgomery
KITRICK & HALL (R S Kitrick W S Hall (Chico) Real Est and Ins 327 Myers
Kleanth John (Maxine) cook h 1107 Robinson
Kleineger Frank E (Desty) saw filer h 1114 Montgomery
Kloss Aug butcher h 919 Myers
Kloss H Earl clk h 1425 Myers
Kloss Mrs Laura h 1425 Myers
Kober Oscar J (Mabel I) garage 507 Montgomery h 503 Park
Kocos John (Melbourne Hotel) h 210 Oak
Koenig Geo F (Ethel) clk Smith & Co h 1008 Pomona

PEOPLES SAVINGS AND COMMERCIAL BANK
J. F. MOREHEAD, Pres. LEE RICHARDSON and J. A. BENNETT, V.-Pres. HARRY S. MOIR, Cashier 4th and Broadway, Chico

Koukis Tom (Frisco Grill Oyster House) h 706 Grace
Kroeger Mrs Mary J h 812 Huntoon
Kroeger Wm F (Mabel) Chf Fire Dept sausagemkr C S Ward h 816 Huntoon
Krusick Mabel C nurse Oroville Hosp
Kuchenmeister Wm M (Theresa) soft drinks 314 Huntoon h 702 same
Kupke Carl lab h 920 Placer Lane
KUSEL ELI A (Minnie) Physician and Surgeon 611½ Montgomery Tel 89 h 917 Montgomery Tel 139
Kusel Mrs Minta J h 902 Montgomery

L

Lafferty Miles mining h 411 Downer
Lambert Saml lab h 1401 El Noble
Lamminan Fred A (Jeannette) civ eng h 919 Robinson
Landry Chas (Ola) oiler h 1525 Florence
Langdon Henry (Rose) lab h 1711 Pomona
Lantz John (Annie) farmer h 516 Lincoln
Larson Walter H (Irene) painter h 814 Gray
Lasater Mrs Isabelle libr Christian Science Reading Room h 1118 Bird
Lasater Lawrence (Isabelle) dredgermn h 1118 Bird
La Vogue The Mrs Mata Woolever mgr ladies' furngs 412 Myers
Lavoy Jos J (Elice) freighter h 516 Lincoln
Lawrence Ernest V (Auvie) lab h 1306 Danielson
Lawrence John A (Frances I) real est h 1308 Bird
Lawson Mrs Cordelia h 1810 High
Lawton Mrs Alita milliner 418 Myers h 725 same
Lawton Scott (Alita) (Kister Whse & Draying Co) h 725 Myers
Layton Mrs Grace clk h 908 Montgomery
Lee Roy E prin Co Schs h rt A
Leeson Mrs Nellie B h 1701 Bird
Leggett Cordelia B h 718 3d av
Leighton Chas E (Elizabeth) h 300 Mesa
Leighton Chas E Jr (Elsie) lab h 1413 El Noble
Leonard Raymond A (Lucille) City Atty and lawyer 601½ Bird h 415 Robinson
Lepper Mrs Aramintha A h 217 Norton
Level Cloid (Florence) mech h 121 Orange
Levulett Chas F (Lucinda) tmstr h 801 Myers
Levulett Jerome lab h 801 Myers
Levulett Morgan D (Norma H) freighter h 805 Myers
Levy Geo lino opr Oroville Mercury h 1019 Montgomery
Lifman Benj clothing 620 Montgomery r Union Hotel

MILLER AUTO CO.
DODGE BROTHERS MOTOR CAR
2d Cor. FLUME Tel. 88 CHICO

USE Smith's UNIVERSAL POULTRY FOODS
Ask Your Dealer! F. F. SMITH & CO. INC. SACRAMENTO, CAL.

AXFORD & De SHIELDS BRASS FOUNDRY
Successors to Garden City Brass Foundry
Plastic and Phosphorous Bronze Bushings Our Specialty
Brass, Bronze and Aluminum Castings of All Kinds
61 S. 4th St. Phone San Jose 918
SAN JOSE, CALIF.

Liggett H H (Annis) elec h 1004 Montgomery
Logan Mrs Emma tchr Co Schs r rt A
Logan Lloyd (Du Bose Cleaning Wks) r rt B
Loomis H L lab h 3 Montgomery Court
Loomis Wm A h rear 1314 Danielson
Looney Jas L (Grace) lab h 1518 Bird
Lortz Wm C (Lucy N) autos 404 Montgomery h 1014 Montgomery
Lothrop Albert B (Jessie) farmer h 5 Mitchell
Lothrop Mrs Mina O h 15 Mitchell
Lott Chas F h 1407 Montgomery
Lovelett Homer (Carrie A) clk F J Wolfe h 412 Oak
Lowell Geo (Nancy) h 804 6th av
Lowell Jos B millmn h 804 6th av
Lubey John (Ruth) road contr h 201 Leah Ct
Lucas Geo W (Mamie) driver G A Taber h 424 Bridge
Lucas Harry N (Eva) whsmn S Oil Co h 209 1st
Lucas Thos J (Lena) meat ctr h 912 Lincoln
Ludwig Emil (Henrietta) mgr Wyandotte Olive Growers Assn h rt B
LUND MATTIE R County Treasurer and Tax Collector r 1111 Pomona
Lund Ole B (Bertha) h 1111 Pomona
Lund Ole M (Anne B) salsn W J Sharkey h 1407 Bird
Luther Willard R (Edna) linemn WPRy h 201 3d av
Lyman Maude tchr Co Schs r rt B
Lyons Patrick railroad supt Swayne Lbr Co h 200 3d av

Mc

McADAMS WM G (Irene L) V-Pres Butte County Title Abstract Co h 1407 Robinson
McAlpine Mrs Mary h 1019 High
McAtee John O (Hettie) police h 1517 Bird
McCallis Frank (Ruby) h 1415 Robinson
McCallum Duncan C court reporter h 1210 Bird
McCallum Wm S (Mae) salsn h 515 Pine
McCarn Frank (Dora) road foremn h 1421 Myers
McCarty Jas (Elizabeth) millmn h 620 3d av
McClard Wm B (Gertrude C) acct Co Road Eng h 1614 Robinson
McClintock John (Emma) h 908 Lincoln
McCloud Saml R (Colinette) lab h 710 7th av
McColgan Leo (Florence) linemn PG&ECo
McCoy Benj L civ eng 305 Huntoon h 521 Oak
McCoy Edw L (Hattie A) bldg contr h 1007 High
McCoy Harry J (Rose) clk h 1018 Robinson
McCully Walter M (Trinidad) brkmn WPRy h 1016 Montgomery

CHICO APPLIANCE SHOP
Agency for ROYAL ELECTRIC CLEANER
4546 3d St. Phone 694 J CHICO

CHOCOLATE SHOP
Confectionery Light Lunches Ice Cream SodaWaters, Etc.
410 MYERS St. PHONE 100
OROVILLE

McCutcheon Wm (Ethel) millmn h 923 Spencer
McDaniels Harry L (Ruth) carp h 115 Washn
McDonald H Arthur (McDonald & McPhee) h 217 Montgomery
McDonald Mrs Louisa J h 1512 Bird
McDonald Minnie stngr h 1102 Bird
McDonald & McPhee (H A McDonald J E McPhee) blksmths 323 Montgomery
McFadden Mrs Arletta E h 1119 High
McFarland Elden E (Cordie) lino opr Oroville Mercury h 117 Orange
McGee John M (Tura) lawyer 322½ Myers h 808 Bird
McGee Mrs Laura h 100 1st av
McGee Mrs Mary h 112 Montgomery
McGinnis Jos F (Inez) clk Dave Black h 1515 High
McGinnis Todd L (Alice) bkpr E D Brereton h 205 Leah Ct
McGregor Jas A h 810 Bird
McKennie J M h 1003 Montgomery
McKilop John L (Alva) stockmn h 1312 Bird
McKilop Mrs Kate h 1312 Bird
McKinney Roland T (Isadora) h 1924 Pomona
McLain L E h 528 Wilcox
McLeod John F (Mildred) ins agt h 603 Veatch
McMillan Mrs Mary h 404 Mitchell
McNab John W (Alice) carp h 700 Oak
McNeill Harry S (Julia) boxmkr h 115 Montgomery
McPhee John E (McDonald & McPhee) h 217 Montgomery
McTaggart J cond WPRy h 701 Myers

M

Macdonald Cyril R (Ruth D) window trmr W W Reece h 716 Pine
Maguire Philip (Della) eng h 1209 Robinson
Mainhart Geo E tailor 322½ Myers r 1401 Bird
Malone Thos H (Elsie) pipeftr WPRy h 1910½ Pomona
Manchester Chas h 711 Bridge
Manly Claude K (Vira) lab h 1303 High
Mann Jos A (Melvina) carp h 811 Bird
Mansfield Geo C (Bertha) editor Oroville Register Pub Co h 516 Pine
Mansfield Isaac L R (Hannah) phys h 412 Wilcox
Marders Miles L (Mattie) agt Am Ry Exp Co h 504 Bird
Mardon John S (Effie) foremn Swayne Lbr Co h 1509 Robinson
Marken Mary O tchr City Schs r 1019 Robinson
Marks Co Saml Marks mgr clothing 621 Montgomery
Marks Edw T (Vesta) dredgermn h 1603 Golden

Telephone **13** **CHICO SODA WORKS**
SODA WATERS, MINERAL WATERS, BEVERAGES A. A. Courteney, Jr. Prop. 4946 5th St.

HUDSON SUPER SIX
P. A. HUNTER
WILLS SAINTE CLAIRE MOTOR CARS
325 Main St. Tel. 246 CHICO
ESSEX MOTOR CARS

Marks Leon H dentist 306 Huntoon h 910 Bird
Marks Max (May) h 501 Bird
Marks Saml mgr Marks Co h 910 Bird
Martin Chas L (Mary) lab h 308 Oro Vista
Martin Eugene (Catherine) millmn h 1718 Pomona
Martin Geo A (Martha) h 410 Bridge
Martin Harland O (Laura) bldg contr h 426 Bridge
Martin Mildred P notary 322½ Myers r 415 Pine
Martin Werner (Lillian) foremn Swayne Lbr Co h 1207 High
Martin Wm B (Bettie) lab h 1209 Brown
Martine Lewis I (Mabel) (Riley & Martine) h 710 Gray
Maso Antonio (Rose) lab h 1 Mitchell
Mason Taylor (Mary) millmn h 911 Robinson
Masonic Building 416 Myers
Masse Paul lab h rear 816 Myers
Mastro Jasper (Nina) h 1600 Golden
Matheny Harry A (Eva) (Oroville Lbr Co) h 909 Spencer
Matheny Roy (Clarabelle) (Oroville Lbr Co) h 916 Lincoln
Matkin Chas E (Eva) supt Hutchinson Lbr Co h 1609 High
Matthews Mrs —— hairdresser h 714 3d av
Matthews Cleon G (Mary) mach h 227 Montgomery
Matthews Geo H (Rose A) whsmn h 112 Montgomery
Matthews Herbert M (Addie L) roadmaster h 1331 Brown
Matthews Howard J (Omeda) millwright h 1602 Golden
Maxwell John lab h 1007 Robinson
Maynard Benj D (Ethel) switchmn h 413 Park
Meader Mrs Leonore S nurse h 120 2d av
Meader Wm (Anna) (Scruggs & Meader) r 306 Huntoon
Meades Wm J (Mattie) eng h 308 Montgomery
Meek Bert B (Laura) pres Mt Ida Packing Co h 502 7th av
Mehas Nicholas (Mehas & Gabriel) r 609 Bird
Mehas & Gabriel (Nicholas Mehas John Gabriel) cigars 314 Huntoon
Melbourne Hotel (John Kocos) 723 Montgomery
Merchant H Arthur (Florence) firemn WPRy h 215 Pine
Merrifield Wm (Narcissa) h 908 Myers
Merrill John W (Marjorie) shoes 418 Myers h 517 2d av
Metcalf Edw T (Myra E) sawyer h 405 Myers
Metcalfe Jack lab h 1707 Golden
Metzner Julius (Anna J) tailor 306½ Myers h 512 3d av
Meyer Ellsworth (Carrie) dry gds 418 Myers h 1605 Montgomery
Middleton Mrs Margaret tchr Co Schs r 109 Orange
Miles Mrs Blanche E h 1107 Robinson
Miller Casper B (Margaret) brkmn WPRy h 5 Gardella Apts
Miller Dory E (Mary) eng WPRy h 400 Park
Miller Floyd E (Ellen) brkmn WPRy h 305 Bridge

DRUGS BARTLETT DRUG CO. **KODAKS**
330 BROADWAY. TEL. 100. CHICO. SUPPLIES—FINISHING

THE PHONOGRAPH SHOP
VICTROLAS *and* VICTOR RECORDS
338 BROADWAY TEL. 328W. CHICO
J. W. BISH PAUL J. EDMISTON

Miller Fred A (Bessie) clk h 408 Wilcox
Miller Fred C tchr High Sch
Miller Jos V (Josephine) carp h 1410 Myers
Miller Mrs Melva h 416 Park
Miller Ray (Vera) cook h 221 Bridge
Miller Robt E (Margaret) foremn WPRy h 1101 Robinson
Miller Thos G (Margaret) carp PG&ECo h 1428 Myers
Miller Wm T (Margaret) mach WPRy h 510 Oro Vista
Milnes Maude music tchr h 1100 Bird
Mitchell Albert W (May) carrier P O h 811 Lincoln
Mitchell Edw F (Alpha L) mgr Andrews & Mitchell h 821 Montgomery
Mitchell Edw J (Emma J) mgr W U Telg Co h 914 Montgomery
Mitchell Fred J (Vallie) driver Oroville Stm Lndy h 1709 Robinson
Mitchell Grover C (Bessie M) ctr Johnson & Openshaw h 532 Wilcox
Mitchell John (Emily) mach h 1318 Brown
Mitchell Vera G tchr High Sch
Moak Mrs Mary h 125 Bridge
Monroe The (Mrs Lottie Newman) apts 510 Robinson
Montagu Ralph L (Amy) draftsmn h 1910 Pomona
Moon Rhoda tchr City Schs
Mooney Mrs Elizabeth J h 714 Grace
Mooney Eugene (Essie E) lab h 1014 Spencer
Mooney Frank (Margaret) ctr C S Ward h 612 Huntoon
Mooney Thos (Mildred) driver Sterling Lbr Co h 616 Lincoln
Moore Angus R (Lorena B) mach h 714 Grace
Morgan Fred A (Aileen) foremn WPRy h 519 Robinson
Morrison Mrs Catherine h 120 Ward
Morse Ernest L (Sarah) lab h 1424 El Noble
Morse Frank E (Ellen) expmn h 531 Bird
Morse Wesley H (Bessie) lab h 1418 El Noble
Moser A B (Pearl) firemn WPRy h 827 Bridge
Moss Perry L (Louisa) millmn h 1334 Mesa
MT IDA PACKING CO B B Meek Pres Carleton Gray Sec-Treas s end of Lincoln av bet S P and W P Ry Tracks
Moutoux Lila h 510 Robinson
Moutoux Wm (Catherine) printer Oroville Register Pub Co h 108 Ward
Mower Mrs May h 414 Park
Muncy Fred H (Mary) lab h 605 3d av
Mundell Jas blksmth h 3 Mitchell
Murphy Mrs Agnes M h 911 Robinson

THE GRAND-ROYAL ICE CREAM COMPANY
FACTORIES: SACRAMENTO CHICO Phone 44 MARYSVILLE

Byron E. - Mary W.
Frank & Frank
CHIROPRACTORS
Graduates of Palmer School of Chiropractic
Members Universal Chiropractic Association
PHONE 667
4409 2d St.
Chico, Cal.

Murphy Albert L (Lova) eng CR&GCo h 510 3d av
Murphy Mrs Elizabeth h 510 3d av
Murphy E C cond WPRy
Murphy Jas A real est 610 Robinson
Myers Clyde millmn h 1408 Montgomery
Myers Helen tchr City Schs r 411 Robinson
Myers John (Adelaide) chf dep Co Clerk h 411 Robinson
Myers John C (Minnie S) (Ellerington & Myers) h 119 Orange

N

Nahl Mrs Bee nurse E A Kusel h 1621 Bird
Nathan Edw (Belle) lab h 1904 Pomona
Natomas Consolidated C H Thurman div supt 526½ Montgomery
Neel Merwin h 411 Park
Nelson Bert N (Anna) saw filer h 925 Spencer
Nelson Leola A tchr High Sch r 215 Bridge
Nelson Theo O (Fayetta) carp h 1008 High
Newbold Edw H (Evelyn) phys 616½ Montgomery h 309 Downer
Newman Geo (Lottie) brkmn WPRy h 510 Robinson
Newman Harriet h 713 Myers
Newman Mrs Lottie (The Monroe) h 510 Robinson
Neyens Herman E (Viola C) agt SNRy h 10 Mitchell
Nichols M A brkmn WPRy
Nichols Osmond C (Laura) sec foremn WPRy h 611 Myers
Nicholson Robt C (Genevieve) watchmn O W Halstead h 712 Gray
Niehaus Mrs May clk h 901 Robinson
Nipp Robt A (Flora E) cond h 115 Norton
NISBET JAS C (Irene J) Sec-Mgr United Chamber of Commerce h 524 Wilcox
Nisbit Roy W (Agnes) dredgermn h 215 Bridge
Nisbit Wm W (Nannie) millmn h 611 Lincoln
Noel Leonard L (Eva) lab h 933 Spencer
Noel Saml (May) farmer h 1427 Danielson
Norris Saml J (Della D) City Engineer h 803 Bird
Norton Chas H (Bessie) ctr Johnson & Openshaw h 605 3d av
Nurse Roy M (Lois) pres Gray-Nurse Hdw Co h 523 Pine
Nurses Home 1020 High

O

Oates Mrs Addie E h 1211 Brown
Odriozola John lab h rear 401½ Park
Ogle Frank (Myrtle) switchmn WPRy h 825 Myers
Ogle Mrs Myrtle grocer 825 Myers
Olivas Damos (Dolores) lab h rear 116 Ward

BUICKS "JOE" DEVENEY & "NEWT" ENLOE
PHONE 402 W
4th and Main Sts. CHICO

Olive The (Mrs B M Buckley) fur rms 807 Montgomery
Olson Emil (Anna) carp h 920 Myers
Onyett Chas B (Margaret E) horseshoer 409 Huntoon h 520 Pine
Onyett Floyd E tchr High Sch
Onyett Geo C (Sadie) lab h 64 Mitchell
Openshaw Myron L (Doris) ctr Johnson & Openshaw h 1511 Montgomery
Openshaw Mrs Rose h 907 Myers
Openshaw Saml S (Johnson & Openshaw) r 1511 Montgomery
O'Quinn Rufus F (Orellia) lab h 1426 Florence
Oren Harry (Adele) mech h 906 Bird
Oro Vista Baptist Church (Rev E H Brown) 1422 Florence
Oro Vista House (Gus Aleck) 609½ Montgomery
OROVILLE CITY DIRECTORY R L Polk & Co Pubs P O Box 687 Sacramento
Oroville Creamery (E D Brereton) 614 Montgomery
Oroville Daily Register (Oroville Register Pub Co) 614 Bird
Oroville Hospital (Agnes K and Alice E Curran) 1011 Robinson
Oroville Lumber Co (H A and R Matheny) Lincoln nr 2d
Oroville Meat Market (C W Bedeau J E Penrose) 612 Montgomery
OROVILLE MERCURY (Mrs E V A Dungan) 414 Myers
Oroville News Agency E D Brereton mgr 306 Myers
Oroville Public Library Mrs M E Smith libr Montgomery cor Oak
OROVILLE REGISTER PUBLISHING CO Mrs K H Boynton Pres A E Boynton V-Pres Mrs Lelia Stapleton Sec-Treas G C Mansfield Editor G P Morse (Chico) Director Pubs Oroville Daily Register 614 Bird Tel 6
Oroville Soda Works E A Pyke mgr 318 Huntoon
Oroville Steam Laundry (C F Huntington) 1800 High
O'Rourke Richd T (Dixie) cond h 1006 Robinson
Ortega Cirilo (Cayetana) lab h 312 Montgomery
Osborn Alfred S (Reta) supt Hutchinson Lbr Co h 1808 Pomona
Osburn Mrs Matitia h 1305 Brown
O'Shaughnessy Mrs Lillian h 510 Robinson
Overton Percy (Wilda) restaurant W P Ry Depot
Owens Mrs Martha J h 905 Hewitt

P

Pacheco Geo lab h 716 Veatch
Pacheco Mrs Lena waiter h 602 Huntoon
Pacific Gas & Electric Co E L Gibson mgr 605 Bird
Pacific Telephone & Telegraph Co M H Baker mgr 409 Huntoon

CALIFORNIA CITY AND COUNTY DIRECTORIES
R. L. POLK & CO., P. O. Box 687, SACRAMENTO

CHICO ICE & COLD STORAGE CO. PHONE 102
ICE, COLD STORAGE, COAL, WOOD, FUEL OIL - 1297 PARK Av., CHICO, CAL.

R. L. POLK & CO. PUBLISHERS OR AGENTS FOR ALL DIRECTORIES PUBLISHED IN THE U. S. A.

Packard Fred I (Bertha) clk G A Taber h 1314 Brown
Packard John W (Katie) blksmth h 502 Bridge
Page Danl G (Anne) carp h 511 Robinson
Palios Geo (Ellen) barber 517 Montgomery h 1315 Brown
Palmer Clarence A (Ethel) lumbermn h 824 Grant
Palmer Wm K (Lida E) foremn Ehmann Olive Co h 1214 Robinson
Parker Mrs Aneta r 817 Montgomery
Parker Mrs Anna M h 924 Myers
Parker Edw A (Grace) firemn WPRy h 1326 Brown
Parker Jas F (Cora) h 602 Huntoon
Parker John (Susie) mach h 1109 Montgomery
Parker Mrs Lottie G h 225 Montgomery
Parker Martin G (Verna) h 817 Montgomery
Parks Jas V h 1305 Bird
Pasero Peter (Mary) lab h 1429 Brown
PASSMORE IRVIN (Edith) County Supt Schools h 816 Myers
Patrick Edwin lab h nr s end Huntoon
Patterson Wm R (Laura E) lab h 1019 Robinson
Pattison Harold C (Zelma) mach h 229 Montgomery
Patton Hugh S (Thelma) eng Western Canal Co
Pauly Oscar N (May) (Grace & Pauly) h 419 Downer
Paxton Mrs Evangeline E milliner 501 Myers
Paxton Fred N (Evangeline) salsn Ford's Federated Factors
Payne Geo T (Lenora L) brasswkr h 609 Bird
Payne Mrs Lenora L (Arcadia Hotel) h 609 Bird
Peachy Virgil H (Daisy) police h 410 Montgomery
Peake Wm B bridge tndr h 2 Bridge
Pedro Thos J (Lydia) marker Oroville Stm Lndy h 6 Elma
Penner Abraham C mach h 1815 Pomona
Penner Mrs Mary h 1815 Pomona
Penney Jesse H (Cora) eng WPRy h 404 Wilcox
Pennington Wm (Willo) elec h 219 Bridge
Penrose John E (Ida K) (Oroville Meat Mkt) h 901 Robinson
Perring Hoyt C (Geraldine) mining eng h 1308 Montgomery
Perry Frank A salsn h 309 Lincoln
Perry Mrs Josephine h 309 Lincoln
Perry Thos W (Minnie) brkmn WPRy h 521 Myers
Pervus Jas (Mary) millmn h 1007 Robinson
Petee Arthur D (Martha) barber h 405 4th av
Petee Rolland (Cal Toy & Novelty Mfg Co) r 405 4th av
Peter Arthur (Emma) mach Riley & Martine h 1121 Safford
Peter Otto A bldg contr h 204 Bridge
Peterson Mrs Hazel h 904 Lincoln

CHICO ELECTRIC SUPPLY CO. 542 Broadway W. S. CASS, PROP. PHONE 443 J
ELECTRICAL APPLIANCES, WASHERS, HEATERS, FANS, LAMPS PUMPING PLANTS, MOTORS

Peterson Richd J (Hurley) dredgermn h 1209 Bird
Pfeffer Karl (Dutch's Restaurant) r 1814 Robinson
Phares Maurice U (Phares & Son) r 514 Oak
Phares Morris E (Alice O) (Phares & Son) photgr 816 Montgomery h 514 Oak
Phares & Son (M E and Maurice U) clnrs 410 Montgomery
Phelps Almon W (Vida) lab h 601 4th av
Phillips Mrs Frances H h 312 Oak
Phillips Mrs Ida h 320 Mesa
Phillips Walter N (Alvina) dredgermn h 500 Bridge
Phillips Wm H (Florence) dredgermn h 1915 High
Pickler Jas T (Minerva) chauf h 510 Oro Vista
Pike Geo W (Mary) driver h 821 Myers
Pillsbury Wm G (Grace) autos 801 Montgomery h 1023 Montgomery
Pittman Warren S (Frances M) agt S Oil Co h 1210 Bird
Plagge Albert A (Nellie B) gen contr 604 Montgomery h 408 4th av
Plotnekoff Evan E masseur 710 Bird
Pohl Frank O mach WPRy h 803 6th av
POLK R L & CO A A Anderson Mgr Pubs Oroville City Directory P O Box 687 Sacramento
Pollock Mrs Mary h 426 Bridge
Popper David (Fannie) 2d hd gds 720 and 721 Montgomery h 906 Bird
Porter Chas E (Zelma) County Supervisor h 714 Veatch
Porter John C (Ida) dredgermn h 416 Bridge
Porter Whitney F (Cecil) driver h 1115 Montgomery
POST OFFICE J G Shelton P M 312 Huntoon
Postal Telegraph-Cable Co U M Damon agt 319 Myers
Potee Halsey S (Docey) eng WPRy h 421 High
Potter Wm G (Rachel) carp h 511 Wilcox
Powers Robt S (Minnie) orchdst h 1002 Bird
Powers Talbot J (Edna C) bus mgr Oroville Register Pub Co h 402 Park
Powers Wallace h 621 Myers
Prado Basilio (Juana) millmn h 716 Veatch
Prather Alfred J (Mary) clk h 916 Myers
Pratt Chas H (Mary) cbtmkr h 1700 Robinson
Pray Mrs Ada J music tchr h 711 Robinson
Price Frank (Lillie) carp h 52 Mitchell
Prince John W (Mae) barber h 1509 Montgomery
Pulos Nick restaurant 325 Myers r 311 Downer
Putnam Chas W (M Frances) cashr First Nat Bk h 919 Myers
Putney Mrs Alice h 603 Veatch

PHONE 10
THE LEE PHARMACY
DRUGS
A. S. Jones, Prop.
OUR THREE SPECIALTIES
Accuracy
Pure Drugs
Courteous Service
BROADWAY AT THIRD
Odd Fellows Bldg.
CHICO

THE CLASSIFIED DIRECTORY Reaches the Attention of All the BUYERS
ARE YOU REPRESENTED THEREIN?

J. W. CHARGE & SON HAY, GRAIN AND FEED
STORAGE - PUBLIC WEIGHING - INSURANCE
Sixth and Orange Sts. Phone 180 CHICO, CALIF.

Pyke Ernest A (Mary J) mgr Oroville Soda Works h 1117 Robinson

R

Racket Store Mrs L F Hill mgr notions 700 Bird
Rainville Wilfred J (Ruby) foremn PG&ECo h 608 Veatch
Ramsey R C h 1206 Montgomery
Rasmussen Neil C (Matilda) mach h 404 Park
Reames Benj (Fern) mach h 803 High
Reardon Thos B (Julia) phys 306½ Myers h 1202 Robinson
Records Claude D (Nellie F) (Records & Brandt)
Records & Brandt (C D Records Homer Brandt) battery recharging 712 Montgomery
Reece Mrs Isabelle h 1101 Robinson
Reece Walter W (Edith V) clothing 601 Montgomery h 520 Veatch
Reed Mary E h 207 Lincoln
Reeder Wm J (Mary) cond WPRy h 926 Myers
Reese Edgar (Icedore L) (Reese & Son) h 1208 Bird
Reese Leo M (Lillian) (Reese & Son) h 1510 Robinson
Reese & Son (Edgar and Leo M) furn 706 Bird
Reeves T H driver h 914 Placer Lane
Reeves Wm H (Masie) firemn h 227 Villa
Rego Manuel (Mary) lab h 704 Gray
Reich Gustav foremn Oroville Register Pub Co h 109 Ward
Retiker Hugh (Beatrice) bldg contr h rear 111 Wilcox
Rex Theatre (Lewis Slissman) 511 Myers
Rice Wm H (Phebe C) asst supt Coast Rock & Gravel Co h 723 Myers
Rich John lab h 200 Mesa
Richards Chas H (Jessie A) lab h 1020½ Bird
RICHARDS MRS LUCY A County Auditor h 104 Wilcox
Richards Wm (Hattie) telg opr h 614 Pine
Richter Saml driver E D Brereton
Riecker Paul h rear 6 Montgomery Court
Riley Edw sheep shearer h 300 Montgomery
Riley Geo C (Maude) (Tourist Garage) h 24 Bridge
Riley Louis F (Margaret C) (Riley & Martine) (Hamilton & Riley) h 706 Veatch
Riley & Martine (L F Riley L I Martine) garage 702 Montgomery
Ring J Enoch (Bertha) foremn Swayne Lbr Co h 1720 High
Rippey Mrs Freda C clk h 813 Lincoln
Roberts David A marble wks 1314 High
Roberts Rev David E missionary h 1200 Mesa
Roberts Geo (Mary) carp h 607 4th av
Roberts John C (Azlee) lab h 121 Yard
Roberts Lloyd (Emma) millmn h 1008 Montgomery

The Emporium CHICO'S LEADING DEPARTMENT STORE
P. H. FOTHERINGHAM, Prop. 138-142 BROADWAY CHICO

Robertson John H (Marie) h 509 Ontario
Robertson M A foremn Swayne Lbr Co
Robinson Edw S (Kate) carp h 810 Lincoln
Robinson Mrs Myra h 615 Lincoln
Robinson Thos (Mattie) clnr 805 Montgomery h 1401 Danielson
Roderick Mrs Adelaide h 1008 Montgomery
Roderick Adelbert (Mary) lab h 1009 Spencer
Roderick Dudley D chauf h rear 621 Myers
Roderick Leland W (Addie) millmn h 1017 High
Rogers Mrs Amelia h 1007 Montgomery
Rogers Anna tchr Co Schs r 113 Orange
Rogers Mrs Mary K h 113 Orange
Rogers Thos C (Allie) lab h 706 3d av
Root Benj R (Mabel) farmer h rear 825 Myers
Rose H E cigars 305 Huntoon
Roseborough W Henry btblk 713 Montgomery
Rosenberg Mrs Martha (Jolley & Rosenberg) h 601 6th av
Ross Mrs Bettie h 1814 Robinson
Ross John A (Margaret) elec h 108 2d av
Ross Jos W h rear 6 Montgomery Court
Ross Mrs Olive M h 8 Elma
Russell Thos H (Delia) chauf h 1335 Brown
Rutherford Chas T (Mary) caller WPRy h 712 Bridge
Rutherford Mrs Pearle asst Co Supt Schs h 707 Veatch
Ryan Jas G (Ada F) nurse h 912 Myers
Ryder Mrs Clara A h 1014 Bird

S

Sacramento Northern Railroad H E Neyens agt 621 Robinson
Sadowski Mrs Jessie h 106 Wilcox
Salzman Geo E (Eliz) mach h 1301 Myers
Sam Hop Wo & Co lndy 219 Oak
Sample John A (Josephine) lab h 22 Mitchell
Sanders Henry (Alta) driver Kister Whse & Draying Co
Sandler Jack (Esther) clothing 525 Montgomery h 1012 Pomona
Sanford Chas A (Lylia) mach h 1810 High
Sanford John M lab h 901 Spencer
SANGSTER JOS E (Beulah) Druggist Agt Rexall and A D S Remedies 618 Montgomery
Satelle Mrs Maude h 1514 Florence
Savage Frank M (Zella) (F M Savage Co) h 507 Robinson
SAVAGE F M CO (F M Savage) Plumbing Heating and Sheet Metal Work 316 Huntoon Tel 256 W
Savage Geo (Pearl) plumber F M Savage h 1706 High
Sayre Mahlon (Stella) farmer h 433 Yard

FLECK'S RADIATOR SHOP
On the Highway
Phone 874
RADIATORS FENDERS and BODIES Made and Repaired
SERVICE STATION
The Shop The Work The Prices Are Right
J. T. FLECK
1300 PARK Av.
CHICO, CAL.

Telephone 13 CHICO SODA WORKS
SODA WATERS, MINERAL WATERS, BEVERAGES A. A. Courteney, Jr. Prop. 4946 5th St.

WHAT'S Your Line ? If Your Card Were Here Everybody Would Know

Schell Alfred J (Frances I) auto trmr S R Baker h Fallbrook cor Elgin
Schleef Chas (Edith) sec Swayne Lbr Co h 1717 Robinson
Schneider Gustavus (Esther) tchr h 1605 Bird
Schneider John F (Della) draymn h 900 Lincoln
Scholes Danl (Hannah) cond WPRy h 1015 Montgomery
Schultz Clarence lumber scaler h 711 Myers
Schwandt Wm A (Carrie) buttermkr E D Brereton h 1401 Bird
Scott Mrs Imogene h 1816 Pomona
Scruggs Clarence H (Daizie C) (Scruggs & Meader) h 505 Bird
Scruggs & Meader (C H Scruggs Wm Meader) billiards 617 Montgomery
Selak Fred E (Mima) painter h 902 High
Seward Mrs Agnes h 1817 Pomona
Sexton Caroline tchr Bird Sch h 711 Robinson
Shafer Mrs Eliza h 107 Orange
Shafer Mrs Jennie h 308 Montgomery
Shafer Wm H (Thelma) mech h 107 Orange
Shannon Henry G (Myrtle I) lab h 220 Montgomery
Sharkey Geo (Hattie) h 223 Orange
Sharkey Walter J (Stella) oils 423 Montgomery h 1320 same
Sharp Mrs Amanda h 1615 Robinson
Sharp Mrs Clara B h 508 Bridge
Shattuck Saml M (Mary) eng WPRy h 601 Lincoln
Sheets Glenn S (Alta) carp h 120 Linden
SHELTON JOHN Z (Katherine) Postmaster h 609 Lincoln
Shepard Harper (Rachel C) cook h 620½ Montgomery
Shepard Mrs Rachel C (Imperial Rooms) h 620½ Montgomery
Shepler Jack (Jack's Cigar Box)
Sherman Ed h 922 Placer Lane
Shipton Guy W (Ollie) lab h 1322 Brown
Shreve Edw B (Martha) City Supt Streets h 1418 Robinson
Siggins Mrs Margaret E tchr Co Schs h rt B
Silver Roy M (Myrtle) carp h 715 Huntoon
Simmons Laurence (Emma) millmn h 709 Veatch
Simmons Wm L (Hulda S) motormn SNRy h 1709 High
Simpson Fred R (Lena) cond h 810½ Lincoln
Sinclair Mrs Ruby h 24 Mitchell
Sizelove Percy A (Helen) driver E D Brereton h 106 Washn
Slater Albert T carp h 902 Myers
Sleichter Chas E switchmn WPRy
Slissman Lewis (Tillie) (Rex Theatre) h 512 Oak
Smith Mrs Annie E h 913 Spencer
Smith Burdsay W (Lydia) (Smith & Co) h 1215 Robinson

Cut Glassware Silverware CHAS. A. DREISS Watch Repairing a Specialty
JEWELER AND OPTICIAN
2d at Broadway Phone 528 W CHICO

Smith Chas lab h 316 Montgomery
Smith Chas E (Mary) carp h 1712 Robinson
Smith Fred lab h 407 Oro Vista
Smith Mrs Helen h 112 Montgomery
Smith John W (Mary E) barber 604 Montgomery h 1509 same
Smith Louis E millmn h 1510 Bird
Smith Mrs Mary B h 1109 High
Smith Mrs Mary E h 628 Huntoon
Smith Mrs May E libr Oroville Public Liby h 209 Leah Ct
Smith Raymond B (Louise) gasmkr PG&ECo h 224 Montgomery
Smith Walter M (Emma) orchdst h 1310 Montgomery
Smith & Co (M T Crum B W Smith) grocers 622 Montgomery
Smoager C E lab h 814 Huntoon
Smolich Mike (Winifred) baker L M Cress h 719 Pine
Smuck Mrs Ella h 520 Wilcox
Snyder Jeff J lab PG&ECo
Snyder John J (Harriet C) miner h 1425 Brown
Sollars Geo P (Myrtle B) teller Bk of Italy h 713 Veatch
Southern Pacific Co H M Stomp agt 800 Myers
Sowers John W (Marcella G) whsmn SNRy h 1805 Bird
Sparks Mrs M T **INFORMATION REFUSED** h 305 1st av
Spence Jas E (Grace) firemn h 915 Hewitt
Sperry Flour Co P M Webb mgr 1st cor S P Tracks
Sprinkle Raymond L (Lola) cond WPRy h 315 1st av
Spurgin Bruce C (Margaret) carp h 1408 Brown
Squires Alfred (Frances) lab h 420 Mesa
Squires Oscar H (Charlotte) welder 212 Huntoon h 406 7th av
St Clair Edw h 520 Wilcox
St Thomas Church (Rev J J Hynes) 1112 Bird
Stagner Mrs Leahanna h 1507 Montgomery
Stagner Milford E (Beth) ins agt h 1507 Montgomery
Stamps Benj (Mabel) inspr WPRy h 809 Veatch
Standard Oil Co W S Pittman agt Palermo nr S P Tracks
Stanley Ralph cannery foremn h 1118 Safford
Stapleton Mrs Lelia sec Oroville Register Pub Co h 903 Bird
Stapleton Robt G (Lelia) asst cashr First Nat Bk h 903 Bird
Steadman Edw (Sonora) farmer h 417 2d av
Steadman Frank M h 719 Myers
Stephens Albert barber 308 Huntoon h 314 Oak
Stephens John W (Lucy) h 826 Grant
Stephens Roscoe (Stella) millmn h 712 3d av
STERLING LUMBER CO R P Hunter Mgr 700 Myers Tel 30
Stetler Frank A (Jessie) messr Am Ry Exp Co h 803 Lincoln

ROTH & GAY LANDS, LOANS and INSURANCE
H. A. ROTH G. H. GAY
4436 4TH ST. CHICO. TEL. 437 J

GRISWOLD LUMBER CO.
MANUFACTURERS AND DEALERS IN **LUMBER** CHICO, CALIF. MILL AT COHASSET PHONE 130 948 S. BROADWAY

MAUSOLEUMS Established 1879 CHICO, CALIF.
MONUMENTS Phone 358 J Chico Granite and Marble Works WM. ROBBIE & SON Office, 1st Cor. Main St.

Stevenson Vernon E mech h 915 Spencer
Stevenson Wm R h 915 Spencer
Stewart Mrs Harriett h 1515 High
Stewart Henrietta S h 910 High
Stickney Mrs Ida M h 310 Oro Vista
Stiller Mike clothing 701 Montgomery h rt B
Stivers Edw N (Agnes) woodwkr h 1321 Danielson
Stokes Mrs Birdie E h 1902 High
Stomp Hubert M agt SPCo r 510 Robinson
Stone Fred (Bertie) foremn CR&GCo h 806 Huntoon
Stone Mrs Mary h 1304 Brown
Stone Ray W (Viola) firemn CR&GCo h 1309 High
Storts Chas A (Annie E) lab h 626 Huntoon
Storts Wm N (Jessie) constr foremn h 807 7th av
Stover Hazel A tchr Co Schs
Stover Wm M (Carrie) lab h 708 3d av
Strang Geo H (Katie) mech h 514 Wilcox
Strang Mrs Jessie h 120 Yard
Strang Robt clk G A Taber h 315 Oliver
Strang Wesley clk G A Taber
Strantz John F (Christina) eng WPRy h 504 Park
Strickland Frank (Annabelle) waiter h 1303 High
Strohman John H brklyr h 924 Myers
Stubbs Luther J (Frances) barber h 712 Bird
Stubbs Richd N (Cora O) mach h 908 Hewitt
Studt Otto A (Nettie) foremn WPRy h 416 Park
Suender Harry C (Olive) painter h 105 Linden
Sunical Packing Co H N Wolff v-pres s end Pine
Sunny Slope Nursery (T F Hornung J W Cooper) 327 Myers
Superior Court H D Gregory Judge Court House
Sutherland Hotel (Mrs Jeanette Harris) 408½ Myers
Sutherland J Emory (Flora) ins 323 Huntoon h 111 Wilcox
Sutton John W bus driver WPRy
Swayne Lumber Co W H Swayne mgr s end Veatch
Swayne Warren H (Willow) mgr Swayne Lbr Co h 1317 Montgomery
Sweetman John M (Nellie) driver St Dept h 120 Yard
Sweetman Thos J (Edna) constr foremn h 822 Grant
Swiney Henry C (Linda P) grocer 316 Bridge
Swinney Clarence A (Alma) chauf h 24 Mitchell
Swinney John W (Frances) lab h 916 Myers
Swigart Chas W (Zoe J) painter h 208 5th av

T

Taber Geo A (Marie) grocer 620 Bird h 414 Park
Table Mountain Irrigation District John Brereton Jr sec 317½ Huntoon
Tangeman Harry (Edna) yardmaster WPRy h 614 Pine

CLARK NOTLEY THE AUTO TRIMMER Camp Equipment and Supplies
TOPS Made and Repaired. SEAT COVERS and CANVAS GOODS. Auto Camp Beds 421 3d St.
AUTO UPHOLSTERING of All Kinds. CUSHION SPRINGS Replaced and Repaired. Phone 346 J CHICO

BROADWAY WALL PAPER AND PAINT STORE Contractors
Let Us Estimate
Tel. 925 J
720 BROADWAY CHICO

Tatu Mrs Clara h rear 210 Bridge
Tatu Frank C (W Irene) clk P O h 908 Spencer
Taylor Mrs Alice M h 202 5th av
Taylor Fred (Anne) lab h 406 Mesa
Taylor R Herbert (Zula) Constable h 1812 High
Teitelbaum Abraham (Charlotte) conf 309 Myers cigars 523 Montgomery h 705 Veatch
Tejeda Irma musician r 405 Park
Tejeda Mrs Isabel h 405 Park
Terrell Geo E (Jennie) farmer h 1408 Robinson
Terrell Henry C (Alice) orchdst h 1420 Safford
Terrell Roy E (Susie) salsn h 1024 Robinson
Thatcher Mrs Clara M h 1604 Safford
Thatcher Oscar (Pearl) supt Wyandotte Olive Growers Assn h rt B
Thomas H P foremn Chico Contr Co
Thomas Mrs May L clk P O h 613 Lincoln
Thomas Mrs Minnie h 1417 El Noble
Thomas Wm lab h 625 Oak
Thomas Wm M (Jennie E) undtkr 920 Robinson
Thorne Henning W supt Coast Rock & Gravel Co h 104 Wilcox
Thornton M T h 816 Myers
Thunen Chas G (Kate) (Thunen & Wright) h 300 Bridge
Thunen Fred W (Nettie I) elec h 304 Bridge
Thunen Fred W Jr (Mildred) eng Western I&FCCo h 110 Yard
Thunen Wm lab h 621 Oak
Thunen & Wright (C G Thunen H H Wright) auto reprs 518 Montgomery
Thurman Chas H (Susie) div supt Natomas Co h Thermalito
Tincher Harvey E (Effie) carp h 1335 Danielson
Toland Chas W City Marshal and License Collector h 623 Oak
Toland Delray (Florence) lab h 621 Myers
Toland John A Constable 601½ Bird h 904 Grant
Toland Mary tchr City Schs r 617 Oak
Toland Mrs Priscilla h 617 Oak
Toland Wm H miner h 621 Myers
Torrey Arthur B (Eva M) teller Bk of Italy h 1307 Bird
Totman Jas A (Susie) ditch tndr h 806 Bridge
Tourist Garage (J L Wyckoff G C Riley) 406 Montgomery
Townsend Mrs Jennie h 2 Montgomery Court
Townsend Lester lab h 2 Montgomery Court
Treichler Aug E (Myrtle) metalwkr F M Savage h 1603 Pomona
Tremayne Chas H (Alta M) oils 327 Lincoln h 311 same
Trempe Louis A (Lillian) prin Bird Sch h 1402 Robinson

CLARK HARDWARE STORE
HIGH GRADE GENERAL HARDWARE 105-9 Broadway Tel. 57 CHICO

R. L. POLK & CO. PUBLISHERS OR AGENTS FOR ALL DIRECTORIES PUBLISHED IN THE U. S. A.

Trester Chas H (Lillian) brkmn WPRy h 227 Villa
Trudell Mrs Mary J h 701 Huntoon
TUCKER ALBERT C (Ella) Real Estate 320 Myers Tel 429 h 1215 Bird Tel 209 W
Tucker Ira L (Jennie M) dentist 322½ Myers h 919 Bird
Tuhey Francis P (Georgia I) acct h 1508 Bird
Tuhey Thos (Carmel) lab h 124 Ward
Turk Fred (Golda) lab h 409 Wilcox
Turner Henry (Martha S) farmer h 311 Oliver
Turner Jas lab h 5 Elma
Turner Martin B (Edith) salsn h 916 High
Turner M Ray (Katherine) mach WPRy h 1419 Myers
Turner Wallace R mgr Hecker's Shoe Store h 6 Gardella Apts
Twitchell O F sawyer Swayne Lbr Co
Tyler Rodney C (Estelle) asst sec Mt Ida Pkg Co h rt B
Tyler Wm (Nettie) lab h 1211 Myers

U

Union Hotel (D R Jacobs S N Feldheim) 311 Myers
Union Hotel Annex 502 Montgomery
Union Ice Co E D Brereton agt 614 Montgomery
Union Oil Co E S Ward agt Marysville rd cor High
UNITED CHAMBER OF COMMERCE J C Nisbet Sec-Mgr 609 Bird
Uren Richd (Irene) grocer Marysville rd cor Pomona

V

Vail Mrs Emma D h 719 Myers
Vail Geo L (Ruth A) millmn h 601 Veatch
Vance Horace A (Martha) lab h 918 Myers
Van Cleve Perry E (Elizabeth) brkmn WPRy h 414 Downer
Van Zandt Francis W (Rose) h 912 Spencer
Vaughan Ames (America) h 1344 Danielson
Vaughan J Louis (Kate) clk F J Wolfe h 1330 Brown
Vaughan Silas J (Martha E) shoemkr 508 Huntoon h 1522 Florence
Vaughan Stanley M (Florence) (Westwood & Vaughan) h 1418 Brown
Veck Chas V (Bertha) eng WPRy h 28 Mitchell
Vincent Mrs Ruby (Vincent & Dilley) h 309 Montgomery
Vincent Thos W (Ruby) watchmn CR&GCo h 309 Montgomery
Vincent & Dilley (Mrs Ruby Vincent Mrs H E Dilley) milliners 309 Montgomery
Vose Jos blksmth h rear 1101 Robinson
Vrismo Alfred (Rose E) firemn WPRy h 607 Veatch

PEOPLES SAVINGS AND COMMERCIAL BANK
J. F. MOREHEAD, Pres. LEE RICHARDSON and J. A. BENNETT, V.-Pres. HARRY S. MOIR, Cashier 4th and Broadway, Chico

MILLER AUTO CO.
DODGE BROTHERS MOTOR CAR
2d Cor. FLUME Tel. 88 CHICO

W

Wachtell Alvin C (Ethel) vulc 513 Montgomery h 1014 Bird
Waffle Inn (G H Hodges F A Egan) 316 Myers
Wakeham Alfred L (Icle) mining h 310 1st av
Waldern Roy L (Ollie) (Coast Tire Service Station) h 411 Park
Waldern Thos H (Coast Tire Service Station)
Waldren Leonard (Josie) firemn h 1405 Pomona
Walker David (May) carp h 1417 Safford
Walker Jas H (Leah) clk F J Wolfe
Wallace Azel E (Anna) foremn Swayne Lbr Co h 1701 Robinson
Wallace Lee (Mary) salsn h 1705 Bird
Wallace Wm (Rosa L) clk h 616 Pine
WALLER EARL E (Hazel C) Auto Repairer 710 Montgomery
Walley Geo W (Clara) h 605 Lincoln
Wallin Mrs Eva h 340 Mitchell
Walsh Ernest E (Georgia) sign writer h 1313 Safford
Walsh Kenneth (Gladys) painter h 221 Bridge
Walsh Lois tchr Co Schs r 1313 Safford
Walsh Plummer (Nora) clk P O h rt A
Ward Chas S (Bertha) meats 320 Huntoon h 905 Robinson
Ward Earl S agt Union Oil Co r 816 Bird
Ward Mrs Georgianna h 816 Bird
Ward Gorham A (Lela) clk G A Taber h 927 Spencer
Ward Julia B tchr Bird Sch h 601 Veatch
Ward Louis F baggagemn SNRy h 601 Veatch
Ward Mrs Mary J h 905 Robinson
Ward Wm A (Clara) clk F J Wolfe h 517 Pine
Wardlaw Mrs Charity A h 510 Lincoln
Ware Mrs Minnie E 2d hd gds 320 Montgomery h 219 Villa
Warmack Randall E mgr Hancock Elec Store h 1213 Brown
Warner Benj F (Mary) blksmth McDonald & McPhee h 712 Bird
Washburn Alvin (Florence) barber 610 Montgomery h 1103 same
Waterman Earl mach Tourist Garage
Waters Chas H (Fannie) mining eng h 1617 Robinson
Waters Geo A (Rotha) lab h 1314 Danielson
Watkins John h 1424 Myers
Watkins Mrs Margaret h 1321 Danielson
Watts Chester C (Jessie) foremn Hutchinson Lbr Co h 1808 Pomona
Weaver Osville C (Nina) asst P M h 1333 Brown
Webb Preston M (Ollie) mgr Sperry Flour Co h 1900 Pomona

USE Smith's UNIVERSAL POULTRY FOODS
Ask Your Dealer! F. F. SMITH & CO. INC SACRAMENTO, CAL.

AXFORD & DE SHIELDS BRASS FOUNDRY
Successors to Garden City Brass Foundry
Plastic and Phosphorous Bronze Bushings Our Specialty
Brass, Bronze and Aluminum Castings of All Kinds
61 S. 4th St. Phone San Jose 918
SAN JOSE, CALIF.

Webb Wesley B (Laura) driver E D Brereton h 1412 El Noble
Webber John B (Margaret J) h 907 Montgomery
Webdell Reuben (Laura) eng h 1408 Danielson
Weed Louis I (Mattie) vulc 417 Myers
Weedon Ralph C (Albina) driver h 919 Robinson
Wehrle Jos (Alice) miner h 123 Washn
Welch Mrs Jennie h 1118 Montgomery
Welch Paris (Hazel) chauf h 120½ Yard
Weldon Mrs Caroline G h 1411 Bird
Wells Michael W (Grace H) (Crystal Drug Store) h 1500 Bird
Welsh Columbus (Mary V) farmer h 1005 Robinson
Welsh Frank H (Mary) road contr h 511 Bird
Welsh John W (Susan B) farmer h 602 5th av
Wescott Chas E h 1008 Montgomery
West Guy (Alta) bkpr h 1719 Pomona
West Jesse P (Lulu J) lab h 626 Huntoon
West Oscar (Marie) lab h 701 Huntoon
Western Canal Co H F Cauthard mgr 607 Bird
Western Ice & Fruit Cooling Co E D Brereton mgr 614 Montgomery
WESTERN LAUNDRY (K Mishima) Cleaner and Presser 508 Montgomery Tel 56
Western Pacific Railway W A Finney agt High and Olive
Western Union Telegraph Co E J Mitchell mgr 609 Montgomery
Westwood Ernest W (Mary) clk h 1715 High
Westwood Geo N mach h 1022 Robinson
Westwood John D (Clementine) clk F J Wolfe h 1104 High
Westwood Willard A (Margaret) (Westwood & Vaughan) h 1512 Bird
Westwood Willard S (Ida) dentist 601½ Bird h 1513 Bird
Westwood & Vaughan (W A Westwood S M Vaughan) grocers 1408 Myers
Wherle Frank carp h 1109 Montgomery
Whipple Irma tchr Co Schs r rt 2
Whitaker Percy W (Gladys) grader h 712 Bridge
White Charlotte tchr Co Schs r 301 Montgomery
White Jesse J (Jessie) tchr City Schs h 301 Montgomery
Whiting Eugene (Mary E) drugs 524 Montgomery
Whiting Frank M phys 526½ Montgomery h 12 Gardella Apts
Whittier Melville S (Edna) farmer h 812 Bridge
Wick Chas F (Dolly) lab h 610 Veatch
Wickman Henry B (Vera M) miner h 411 Myers
Wilbur Jos B (Ellen G) sec YMCA h 1003 Bird
Wilcox Anson B carp h 1603 Robinson
Wilke Benj F (Clara) blksmth h 400 Oro Vista

CHICO APPLIANCE SHOP
Agency for ROYAL ELECTRIC CLEANER
4546 3d St. Phone 694 J CHICO

CHOCOLATE SHOP
Confectionery Light Lunches Ice Cream SodaWaters, Etc.
410 MYERS St. PHONE 100
OROVILLE

Will Mrs Hattie A h 1203 Bird
Will Maud tchr Bird Sch r 1203 Bird
Williams Chas (Annie) mach h 1120 Pomona
Williams Mrs Isabelle h 617 Lincoln
Williams Jas M (Minnie) farmer h 1606 Bird
Williams Jesse tchr Bird Sch r 617 Lincoln
Williams John clk h rear 903 Myers
Williams John H (Nellie) lab h 109 Bridge
Williams Leland (Ruth) mach F R Brouse h 407 Bridge
Williams Mrs Leonora h 1334 Danielson
Williams Marion (Esther) wringer Oroville Stm Lndy h 1116 Pomona
Williams Mrs Mary h 1343 Danielson
Williams Mrs Mary F h 411 Downer
Williams Robt A (Ella) jeweler 408 Myers h 1519 Bird
Williams Thos K (Annie) lab h 1106 High
Williamson Chalmers M (Cora B) baker W L Gallatin h 123 Orange
Wilson Alex (Agnes) journalist h 1213 Brown
Wilson Jeannette h 901 Spencer
Wilson John W (Ida B) phys 526½ Montgomery h 9 Gardella Apts
Wilson Mrs Mary E h 803 High
Wilson Nellie tchr Bird Sch h 620 Lincoln
Wilson Richd (Mary L) repr WPRy h 911 Spencer
Winter Ernest A (Jessie) oiler h 1911 Pomona
Winters Lewis L (Mary) clk WPRy h 411 Wilcox
Wirth Art (Charlotte B) taxi h 1516 Pomona
Wisel Henry O lab PG&ECo
Withers Mrs Clara h 228 Montgomery
Withers Ernest M (Ernestine) h 228 Montgomery
Wixon Ellis surveyor h 1917½ High
Wixon Ira D (May V) carp h 1917 High
Wolfe Elmer M (Ruth) bkpr h 106 Linden
Wolfe Fred J (Pauline) grocer 724 Montgomery h 1314 Bird
Wolfe Geo (Thelma) lab h 1405 Myers
Wolff Henry N (Dorothy) v-pres Sunical Pkg Co h 904 Gray
Wolsh John (Rose) lab h 433 Yard
Wood Roger (Edna) painter h 1306 High
Woodall John D (Mary E) farmer h 1402 Montgomery
Woodman Harley C surveyor h 315 Oro Vista
WOODMANSEE ARTHUR F Trav Agt R L Polk & Co P O Box 91 Sacramento
Woodruff Walter B (Sarah) motormn SNRy h 918 Hewitt
Woods Mrs Susie h 605 4th av
Woolever Mrs Mata mgr The La Vogue h 520 Lincoln
Wright Hiram H (Edith) (Thunen & Wright) h 1919 Pomona

Telephone 13 **CHICO SODA WORKS**
SODA WATERS, MINERAL WATERS, BEVERAGES
A. A. Courteney, Jr. Prop. 4946 5th St.

HUDSON SUPER SIX
P. A. HUNTER
WILLS SAINTE CLAIRE MOTOR CARS
325 Main St. Tel. 246 CHICO
ESSEX MOTOR CARS

Wright Mrs N Alice h 1114 Pomona
WYANDOTTE OLIVE GROWERS ASSN Emil Ludwig Mgr Office 322½ Myers Plant end of Lincoln
Wyckoff Albert millmn h 301 Mesa
Wyckoff Jas L (Mary) (Tourist Garage) h 1408 Montgomery
Wycoff Chas A h 210 Pine
Wyman Ed driver E D Brereton
Wyman Ellis (Kate) lab h 1428 Brown

Y

Yoder Cyrus W (Myrtle) millmn h 1419 Safford
York Andrew P (Hattie) carp h 1210 High
York John C (Martha) h 608 Pine
Young Men's Christian Assn J B Wilbur sec 708 Montgomery

Z

Zimmerman John S (Addie) barber h 808 Bridge

MISSING NAMES

THE PUBLISHERS of this Directory will consider it a favor if patrons would make a note of all omissions noticed to be handed to the next canvasser. Co-operation will materially help the quality of the book

POLK-HUSTED DIRECTORY Co.

DRUGS BARTLETT DRUG CO. **KODAKS**
330 BROADWAY. TEL. 100. CHICO. SUPPLIES—FINISHING

R. L. POLK & CO'S

OROVILLE RURAL ROUTES 1922

Abbey Edw W rt B
Abeby Saml D rt B
Allen Erle I rt B
Allen John V rt B
Allison John L rt A
Almstead Leonard T rt A
Anderson Danl rt A
Anderson Leander M rt B
Andrews Robt L rt B
Arnoldy Walter F rt B
Ashley Wm H rt A
Austin Victor E rt A
Azevedo Antone S rt A
Azevedo Manuel rt A
Baker Arthur V rt A
Baker Connie rt B
Baker Otis rt A
Barnes Geo A rt A
Barrett John H rt B
Bartley Alex rt A
Bartley Wm rt A
Bates Geo rt A
Bauman Henry rt A
Bauman W H rt A
Bean Carl rt B
Bean John rt B
Beatty Walter V rt A
Beckman Jurgen rt A
Bennum Almond F rt A
Bennum Andrew L rt A
Bennum David rt A
Bickford Elwood J Gen Del
Biggs Edw F rt B
Bills Robt M rt B
Bills Wm M rt B
Bishop Jesse W rt B
Blackmore E S rt A
Blanchard G B rt A
Blower David W rt B
Blower Wm E rt B
Blum Edw rt A
Bokmann Benedict rt A
Brandal Soloman rt A
Breshears Thos T rt A
Brown Jos rt A
Bullard Allen S rt A
Bullard Ira L rt A
Bumgarner Jesse A rt B
Bunyea Clark E rt A
Butler Ralph H, P O Box 88
Byng Miliam L rt B
Byrne Jas E rt A
Cable Chas rt A
Campbell Adelbert rt A
Campbell Claude rt A
Campbell E J rt A
Campbell J A rt A
Campbell Robt W rt A
Campbell Wm D rt A
Card Joel D rt A
Carlton David C rt B
Carter Riley M rt B
Caspare Adolph N rt A
Caughey John rt A
Chaffin A L rt A
Chaill Wm F rt B
Chamberlain Willis F rt A
Chaplin Chas F rt B
Chase Alfred F rt A
Cheesewright S rt B
Cheyney Saml W rt A
Christian John rt A
Churchman Harry L rt A
Clemens Chas rt B
Cockley Mrs S A rt B
Coggins Edw B rt B
Cole Thos R rt A
Coleman Geo W rt B
Collins Irving rt A
Compton Hugh rt A
Conklin Marion L rt B
Cooper Jos W rt A
Copeland Marion L rt A
Cornehl Ferdinand rt B
Cory D A rt A
Cory Francis M rt A
Cox Chas F rt B
Crabtree Benj H rt B
Crawford Allen D rt A
Crawford Arthur E rt A
Crawford Chas T rt A
Cress Wm F rt B
Cress Wm L rt B
Crossen E M rt A
Crowe Geo C rt B
Crum Chas L rt A

THE PHONOGRAPH SHOP
VICTROLAS *and* VICTOR RECORDS
J. W. BISH PAUL J. EDMISTON
338 BROADWAY
TEL. 328W. CHICO

THE GRAND-ROYAL ICE CREAM COMPANY
FACTORIES: SACRAMENTO CHICO Phone 44 MARYSVILLE

Byron E. - Mary W.
Frank & Frank
CHIROPRACTORS
Graduates of Palmer School of Chiropractic
Members Universal Chiropractic Association
PHONE 667
4409 2d St.
Chico, Cal.

OROVILLE R F D—Continued

Cundiff Wm O rt A
Curtis Jos G rt A
Dabbs Sydney A rt A
Daffin Silas N rt B
Daniels Chester rt B
Daniels Jas M rt B
Daniels John F rt B
Daniels Walter L rt B
Dansey John W rt A
Dansey Wm E rt A
Darby Austin E rt B
Darby Thos S rt A
Dare Geo rt B
Davis Geo rt A
Davis Jos H rt A
Davis Marion G rt A
Davis Thos H rt A
Davy Wm L rt A
Dennison Harry F rt A
De Rego A J rt A
De Voe Norman E rt A
Dewey Wm H rt A
Dickenson Chas H rt A
Dickenson Jas W rt A
Dickenson Raymond C rt A
Donnely Anthony B rt A
Drury Wm R rt A
Duensing Adolph, P O Box 161
Duensing Aug W, P O Box 161
Duensing Chas E rt A
Duensing Fred A rt A
Dunstone Albert J rt B
Eames Wm G rt B
Edmiston Andrew J rt A
Edwards Chas H rt A
Edwards John T rt B
Edwards Walter L rt B
Eicher David C rt A
Eicher Edw M rt A
Elkin Elmer rt B
Elkin Jas B rt B
Ellis Jas F rt A
Emmal W B rt A
Entzmann Jacob, P O Box 255
Fairchild Howard A rt A
Farnham Clifton A, P O Box 15
Farnham Herbert C rt A
Farrow John S rt A
Fiack John J rt A
Fiedler Wm J rt B
Fitch Geo E rt A
Fleider Wm rt A
Fletcher Harry rt A
Flower Geo B rt B
Fogarty Arthur A rt A
Fogarty Arthur H rt A
Forbes Ira E rt A
Ford Elias K, P O Box 213
Francis J P rt A
Fransler Delbert A rt A
Frick Mrs E A rt A
Frisholz Henry H rt B
Frisholz Michael T rt B
Fry Edwin B rt A
Gaffney Thos rt B
Gardella Chas rt B
Gaskins Ephraim N rt B
Gatgens John H rt B
Gatgens John O rt B
Gaub Henry rt A
Gaub Rudolph rt A
Geear Chas rt A
Gengler John N rt B
Gerson Geo rt B
Gerson Gus J rt B
Gerson Louis rt B
Gibson Olid D rt B
Giddings Chas rt A
Giese Henry F rt B
Gilbert Geo H rt A
Gingles Wm W rt A
Gould Wm E rt B
Goulden Jos F rt A
Grammer Oliver S rt A
Granger Edw A rt A
Granger Harold F rt A
Grass Lawrence J rt A
Graves John W rt A
Graves Wm H rt A
Greub Chas F rt B
Gries Herbert J rt B
Griffin Wm I rt B
Grubbs Albert C rt B
Grubbs Richd C rt B
Grummet G A rt A
Gundlach Jacob rt B
Hadley Luther rt A
Hager John H rt A
Hamilton Albert S rt B
Harriger John L rt B
Harriger J F rt B
Harris Philander T, P O Box 138
Heckart Frank A rt A
Heckart Wm B rt A
Hedge Jos A rt B
Hedge Loren C rt B
Hefner Ralph H rt B
Hellman Richd H rt A
Helmick John C rt B
Herper Herbert E rt B
Hesbol Ernest rt A
Hilborn E P rt B
Hill Edw D rt A
Hipp G G rt B
Hipp Jos rt B
Hodgson Mark rt A
Holland W J rt B

BUICKS "JOE" DEVENEY & ENLOE "NEWT"
PHONE 402 W
4th and Main Sts. CHICO

OROVILLE R F D—Continued

Hornung T F rt B
Howe Wm rt A
Howells Merriam J rt A
Hufford John N rt A
Inman Albert L rt A
Inman Wm C rt A
Irwin Fred R rt A
Jackson Mrs Dulce M rt B
Jackson Thos G rt B
James Danl R rt A
James Edwin T rt A
James F E rt A
James Geo D rt A
James Thos M rt A
James Tilden H rt A
Jarvis Ed R rt A
Jenks Lindon A rt B
Jensen Robt rt A
Jessen F W rt A
Jessup Harold rt B
Johnson Albert S rt A
Johnson Benj F rt A
Johnson C W rt A
Johnson John rt A
Johnson Richd rt A
Johnson Thos R rt A
Jones Archie L rt A
Jones Elmer O rt B
Jones Eugene B rt B
Jones E H rt A
Jones Irl R rt A
Jones Ivan A rt A
Jones John S rt B
Jones Josiah L rt A
Jones Lester F rt A
Jones Stephen T rt B
Jones Walter W rt B
Jutz Benedict rt A
Keith Hoda W rt A
Keith Lin C rt A
Keser Leo rt A
Kister Wilton rt B
Klee Ben rt A
Klepper Wm H rt A
Knox Ellis L rt A
Kreiss John M rt A
Lantz Chas M rt B
Lantz Lloyd C rt B
Laswell Perry rt B
Leaman Henry B rt A
Lee Barney rt A
Lee Geo F rt A
Lee Chas L, P O Box 8
Lee Chas M rt A
Lee Geo C rt A
Lee Levi W rt A
Lee Skelly E rt A
Lerner F H rt B
Lester Nelson B rt B
Lewis Calvin F rt A
Lewis Harry W rt A
Livesly Wm E Gen Del
Lockerman Tyson M rt A
Logan Lloyd McK rt A
Logue Chas J rt A
Logue Jos F rt A
Love Chas L rt B
Lucchesi Michael rt B
Ludwig Gustav E rt B
Luiz Vasco M
Lynch Frank E rt A
Lynch Robt E rt B
Lynch Wm L rt A
Lyte Robt rt A
McCallan Frank R rt A
McColgan Wesley E rt A
McCune Roy P rt B
McDonald Jas F rt A
McGuire Jas rt A
McIntype Frank Gen Del
McJunkin Geo W rt B
McJunkin Ivan B rt B
McJunkin Isaiah B rt B
McKeirnan Chas P rt B
McLain Lester E rt A
McNamee W H rt A
McNulty Bert D rt A
Maack Fred W rt A
Maack John A rt A
Macklin Chas H rt B
Madden Homer H rt B
Manes John O rt B
Manes Thos O rt B
Mann Everett J rt A
Marsteller Art C rt A
Martin Alex rt A
Martin Frank J rt B
Martin Manuel J rt A
Mattoon Harry R rt B
Mattoon John H rt B
Mattoon Saml S rt B
Mays Wm rt B
Measure Alfred rt A
Mengler Henry A rt A
Miles Saml C rt B
Milgers Chas rt A
Millan Mrs S S rt A
Miller Jos rt A
Miller Thos A rt A
Mooney Cecil rt A
Mooney Chas rt A
Moore Albert E rt A
Moore C A rt A
Moore Frank E rt A
Moore Robt A C rt A
Moore Winnie H, P O Box 29
Morgan Danl C rt A

CALIFORNIA DIRECTORIES
CITY AND COUNTY
R. L. POLK & CO., P. O. Box 687, SACRAMENTO

CHICO ICE & COLD STORAGE CO. PHONE 102
ICE, COLD STORAGE, COAL, WOOD, FUEL OIL - 1297 PARK Av., CHICO, CAL.

R. L. POLK & CO. PUBLISHERS OR AGENTS FOR ALL DIRECTORIES PUBLISHED IN THE U. S. A.

OROVILLE R F D—Continued

Morton Edwin W rt A
Moseley Albert rt A
Moseley John R rt A
Mott Clifford H rt B
Mullen Neil E rt B
Nichols Lucius M rt A
Nisbit Jas G rt A
Noel Harry R rt A
Noel Saml B rt A
Nordmark Aug rt B
Norton A A rt B
Noyer Jos H rt A
Nunes Antone S, P O Box 122
O'Brien Frank C rt B
Olson John rt A
O'Neill Chas rt A
Osborne Albert H rt B
Osborne Clarence W rt B
Osborne Robt L rt A
Passmore Isaac E rt B
Patrice Patrick rt A
Patterson Albert E rt A
Patterson Saml W rt A
Patton Henry M rt B
Pearce Jas rt A
Pearman John T rt A
Perry Clifton L rt A
Peterson Alfred L rt A
Peterson Nels rt B
Peterson Peter W rt A
Peterson Vincent rt B
Phillips Jas W rt A
Pierce Marion F rt B
Porter Chas E
Porter Mrs Mary N rt B
Potter Coy rt B
Preston Geo W rt A
Pryor John C rt A
Rabe Carl J rt A
Rabe Louis F T rt A
Reh Rudolph P rt A
Reppert Ben F rt A
Retson John rt A
Retson Thos H rt A
Reynolds Wm A rt B
Richter Alfred L rt A
Rieger Frank rt A
Riley Jos rt A
Rippey Geo W rt B
Roberts Chas W rt A
Robinson Eugene J rt B
Robinson Roy E rt B
Ross Geo W rt B
Rowe Frank S rt A
Royalty Mrs H H rt B
Royalty Wm rt B
Rugh Ralph B rt A
Ruth David E rt B
Rutherford Jas E rt B
Rutherford Robt C rt B
Sadowski Archie V rt B
Salsbury John I rt B
Sanders Clifford S rt A
Sanders Milton A rt A
Sanders Wm W rt A
Schleyer Peter U rt A
Schmidt Gottlieb rt A
Schupbach John L rt B
Scott Thos rt A
Sealey Harvey W rt B
Sealey Wm K rt B
Seeley Jas W rt A
Seevers Cecil J rt A
Sharp Jas W
Sharp Mrs Maude V rt B
Shepard R C rt B
Shields Joby rt B
Siggins Frank M rt B
Siggins Howard W rt B
Sinclair Oscar I rt A
Sligar John W rt A
Smiley Almon F rt B
Smith Alfred W rt B
Smith Amos D rt A
Smith Ed rt A
Smith Jake K rt B
Smith Jos B rt A
Snyder Jas R rt B
Sparks Geo M rt A
Sparks Mrs J A rt A
Spivey Alfred N rt A
Stetler John N rt B
Stevenson Jas H rt B
Stevenson John rt B
Stevenson Lewis C rt B
Stimpson Walter S rt B
Stone Leslie G rt A
Storey Leonard T rt B
Stoudt Grover C rt A
Studebaker Benj rt A
Summers Harry rt A
Summers Wilfred G rt B
Sutton John G rt A
Sweem Harry J rt B
Sweem Jerome B rt B
Taber Frank rt B
Taber Wm E
Talken Henry B rt A
Taylor Clifford E rt A
Taylor John H rt A
Taylor Lawrence rt A
Teasdale Jas P rt A
Terrell J Lee rt B
Tharraldson Carl E rt A
Thatcher Geo D rt B
Thatcher W O rt B
Thelander John rt B

CHICO ELECTRIC SUPPLY CO. 542 Broadway W. S. CASS, Prop. PHONE 443 J
ELECTRICAL APPLIANCES, WASHERS, HEATERS, FANS, LAMPS PUMPING PLANTS, MOTORS

OROVILLE R F D—Continued

Thomas Edwin P rt A
Thomas Herman M rt A
Thomas Mead rt A
Thompson Cliff J rt A
Thompson W H rt B
Thurman Chas H rt A
Tompkins John A rt B
Topham Henry rt A
Tucker Elijah J rt B
Tucker John rt A
Turk Oscar H rt A
Turner Henry rt A
Turner Wm H rt B
Tyers Robt O rt A
Tyler Rodney C rt B
Vance Floyd E rt B
Vance John F rt B
Van Duzer Val rt B
Van Esler S M rt A
Van Gooden Suel J rt A
Vennewitz Frank E rt A
Vest Walter A rt A
Vintin D L rt A
Vintin M W rt A
Voorhees John A rt B
Walker Geo W rt B
Wallace Geo W rt B
Walsh Plummer R rt A
Walsh Wm D rt A
Wangelin Henry rt B
Ward Geo R rt B
Washburn John R rt B
Watkins T W rt B
Webb Earl L rt B
Weiss Gustav rt A
Wells Wm M rt A
Welsh Columbus rt A
Welsh Geo E rt A
Wemmer Earl F rt B
West Eugene rt A
West Robt W rt A
Wheeler Floyd E rt B
Wheeler Wm rt B
Whelan David T rt A
Whipple L L rt B
Whipple Oscar L rt B
Whipple Thos F rt B
Whistler John E rt A
White Henry W rt A
White P Martin rt A
Wilbur Jas B rt A
Wilkinson Guy rt B
Williams Danl rt A
Williams Garney F rt B
Williams Jas M rt A
Williams John T rt A
Williams Wm S rt A
Wisel Henry O rt A
Wisner Jeffrey A rt B
Woest Henry E rt A
Woodhouse Theo B rt A
Woodruff Luther rt A
Woodward Elmer T rt B
Wright Calvin H rt A
Wright Claude B rt A
Wright Frank S rt A
Wright John H rt A
Wyman Edwin L rt B
Young Jos rt A
Young Melvin D rt A
Young Wm J rt A

The Most Important Necessities for a City
A Good Hotel
A First Class Newspaper
Good Banks
Economical Lighting Facilities
Good Railways
Cheap Fuel
Plenty of Pure Water
An Up-to-date City Directory

PHONE 10
THE LEE PHARMACY
DRUGS
A. S. Jones, Prop.
OUR THREE SPECIALTIES
Accuracy
Pure Drugs
Courteous Service
BROADWAY AT THIRD
Odd Fellows Bldg.
CHICO

R. L. POLK & CO'S
OROVILLE
DIRECTORY OF HOUSEHOLDERS
1922

In the following list, the Streets, Avenues, etc., are arranged in alphabetical order without regard to location. The number of each residence building on the street is given in numerical order, and opposite the number is printed the name of the householder or householders. Houses that remained vacant at the close of the canvass have the word "Vacant" printed opposite the number. Houses with no numbers are not given. To find the occupation of householder, refer to the alphabetical list of names. For location of Streets, Avenues, etc., see beginning Oroville section.

To phone a person whose name does not appear in the City Telephone Directory, look said person up in alphabetical section, ascertain the house number, refer to "Householders' Guide" for corresponding street and number and the householder or householders' names appear, they being in phone book if there is a phone in the house. If no phone in the house neighbors on each side will be seen before and after the name, also people opposite.

BIRD

500	Cummings D G
500	Huntington J A
501	Marks Max
504	Marders M L
505	Scruggs C H
508	Cummings Mrs Mary
508	Halstead O W
511	Welsh F H
512	Eicher J C
531	Morse F E
609	Arcadia Hotel
609	Payne G T
617½	Green Bldg
617½	Hight J F
710	Francis A F
712	Stubbs L J
712	Warner B F
803	Clark Mrs Georgiana
803	Norris S J
808	McGee J M
809	Johnson Rev W J
810	McGregor J A
811	Mann J A
816	Ward Mrs Georgianna
903	Boynton A E
903	Stapleton R G
904	Bean Geo
904	Hedge Jos
906	Oren Harry
906	Popper David
908	Hedge Oliver
910	Marks L H
916	Gray Enoch
916	Hecker Alice
919	Tucker I L
921	Gray Carleton
1002	Powers R S
1003	Wilbur J B
1006	Crawford M J
1006	Dalporto Vincent
1009	Dahlmeier G V
1010	Berger Arthur
1010	Burgess R J
1014	Ryder Mrs C A
1014	Wachtell A C
1016	Johnson J C
1017	Howard C E
1018	Eisner W D
1019	Gardella Lawrence

Telephone 13 CHICO SODA WORKS
SODA WATERS, MINERAL WATERS, BEVERAGES A. A. Courteney, Jr. Prop. 4946 5th St.

WHAT'S Your Line ? If Your Card Were Here Everybody Would Know

1020 Graham Mrs M A
1020½ Richards C H
1100 Milnes Maude
1102 McDonald Minnie
1104 Henn W T
1106 Hynes Rev J J
1118 Lasater Lawrence
1202 Vacant
1203 Will Mrs H A
1207 Crutcher G E
1208 Reese Edgar
1209 Peterson R J
1210 McCallum D C
1210 Pittman W S
1215 Tucker A C
1217 Bonner S F
1218 Beik H A
1305 Parks J V
1307 Torrey A B
1308 Lawrence J A
1311 Ekman Mrs I G
1312 McKilop J L
1314 Wolfe F J
1401 Schwandt W A
1407 Hodges G H
1407 Lund O M
1411 Connelly John
1411 Weldon Mrs C G
1417 Vacant
1500 Wells M W
1505 Anderson O B
1506 Headrick F C
1508 Tuhey F P
1510 Smith L E
1512 McDonald Mrs L J
1512 Westwood W A
1513 Westwood W S
1517 McAtee J O
1518 Looney J L
1519 Williams R A
1605 Schneider Gustavus
1606 Williams J M
1618 Briggs W D
1619 Vacant
1621 Cranmer B S
1621 Nahl Mrs Bee
1701 Leeson Mrs N B
1705 Wallace Lee
1710 Alpers Wm
1805 Sowers J W

BRIDGE

2 Peake W B
24 Riley G C
25 Griggs C B
101 Cunha Frank
103 Dryden Mrs Margaret
107 Heimburger Leo
109 Williams J H
120 Bancroft E L
123 Arenas Jesus
125 Carroll C A
125 Moak Mrs Mary
125 Frazee Leo
166 Alpine The
204 Peter O A
210 Tatu Mrs Clara (rear)
215 Nisbit R W
219 Pennington Wm
220 Brereton E D
221 Arrington Arthur
221 Clemens Mrs Elizabeth
221 Miller Ray
221 Walsh Kenneth
300 Thunen C G
303 Behn Wm
304 Thunen F W
305 Miller F E
308 Boring J H
312 Andrews Stanley
316 Swiney H C
400 Frost T J
401 Brower H J
405 Cadenhead F H
407 Williams Leland
410 Martin G A
414 Faul F G
416 Gilbert H E
416 Porter J C
420 Herrin J D
424 Lucas G W
426 Martin H O
426 Pollock Mrs Mary
500 Phillips W N
502 Packard J W
504 Curran W L
508 Hedge David
508 Sharp Mrs C B
711 Manchester Chas
712 Rutherford C T
712 Whitaker P W
806 Totman J A
808 Zimmerman J S
812 Whittier M S
814 Brooks Mrs E J
827 Moser A B

BRODERICK

804 Jackson J J

BROWN

1204 Cole R L
1204 Gambrel S W
1205 Burgess Jos
1205½ Gould Edw
1209 Martin W B
1210 Johnston V E
1211 Oates Mrs A E

Cut Glassware Silverware CHAS. A. DREISS Watch Repairing a Specialty
JEWELER AND OPTICIAN
2d at Broadway Phone 528 W CHICO

1213 Warmack R E
1213 Wilson Alex
1214 Dunlap W W
1300 Hedge J W
1303 Anders Thos
1304 Stone Mrs Mary
1305 Osburn Mrs Matitia
1310 Giebil Jos
1311 Isaac D W
1314 Packard F I
1315 Palios Geo
1318 Mitchell John
1319 Chapman W H
1322 Shipton G W
1325 Cadenhead J M
1326 Parker E A
1330 Vaughan J L
1335 Russell T H
1331 Matthews H M
1333 Weaver O C
1401 Cranston I R
1404 Davis W L
1405 Curry Mrs M A
1408 Spurgin B C
1412 Bills Mrs O M
1416 Chubb E L
1418 Vaughan S M
1423 Goodenow W C
1425 Snyder J J
1428 Wyman Ellis
1429 Pasero Peter

CENTER

339 Hill J W

DANIELSON

1306 Lawrence E V
1310 Vacant
1313 Keith F M
1314 Waters G A
1314 Loomis W A (rear)
1317 Keith E F
1321 Stivers E N
1321 Watkins Mrs Margaret
1326 Adkins D K
1330 Bean Mrs Henrietta
1334 Williams Mrs Leonora
1335 Tincher H E
1338 Dabney Rev G W
1343 Johnston J H
1343 Williams Mrs Mary
1344 Vaughan Ames
1401 King Frank
1401 Robinson Thos
1402 Brown Rev E H
1408 Webdell Reuben
1410 De Feo Andrea
1420 Crawford Jas
1422 Cress E M
1422 Holland Mrs C F
1423 Hubbard J K
1427 Noel Saml
1435 Gadsin Thos
1515 Jones J W
1525 Ashworth L J
1525 Fernald R C (rear)

DOWNER

309 Newbold E H
311 Johnson Mrs Emily
407 Clark Mrs M A
411 Lafferty Miles
411 Williams Mrs M F
412 Florimont F S E
413 Damon U M
414 Van Cleve P E
416 Vacant
419 Pauly O N

ELMA

5 King L J
5 Turner Jas
6 Pedro T J
8 Ross Mrs O M
8½ Crowell E R

EL NOBLE

1401 Lambert Saml
1402 Grafe Cyriel
1412 Webb W B
1413 Ford J W
1413 Leighton C E Jr
1415 James W H
1417 Thomas Mrs Minnie
1418 Morse W H
1421 Higgins J L
1424 Morse E L

FIFTH AV

202 Cowhard R H
202 Graefe Ernest
202 Taylor Mrs A M
208 Swygart C W
308 Davis A H
310 Hickok Mrs May
518 Amaral M W
520 Halderman Wm
602 Welsh J W
740 Vacant
802 Dietz R F
804 Cole Chester

FIRST

110 Bolles W E
209 Lucas H N
806 Campbell M H

FIRST AV

100 McGee Mrs Laura
102 Flowers Lucas

ROTH & GAY LANDS, LOANS and INSURANCE
H. A. ROTH G. H. GAY
4436 4TH ST. CHICO. TEL. 437 J

GRISWOLD LUMBER CO.
MANUFACTURERS AND DEALERS IN LUMBER CHICO, CALIF. MILL AT COHASSET PHONE 130 948 S. BROADWAY

MONUMENTS MAUSOLEUMS
Phone 358 J
Chico Granite and Marble Works Established 1879
WM. ROBBIE & SON
Office, 1st Cor. Main St. CHICO, CALIF.

OROVILLE House Guide—Contd

201 Gibson E L
210 Bower J H
211 Herd D F
305 Sparks Mrs M T INFORMATION REFUSED
310 Wakeham A L
315 Sprinkle R L

FLORENCE

1426 O'Quinn R F
1428 Franklin Edwin
1432 Grubbs Z A
1514 Carlton D C
1514 Satelle Mrs Maude
1522 Conley M E
1522 Vaughan S J
1525 Landry Chas
1534 Ford O L

FOURTH AV

205 Gray R M
308 Downer W L
404 Kirkpatrick R E
405 Petee A D
408 Plagge A A
601 Phelps A W
605 Boscow Mrs Mollie
605 Woods Mrs Susie
607 Roberts Geo

GOLDEN

1600 Mastro Jasper
1602 Matthews H J
1603 Marks E T
1701 Fredrichs Louis
1707 Gould Mrs Cecil
1707 Metcalfe Jack
1711 Jones J W

GRACE

706 Koukis Tom
714 Mooney Mrs E J
714 Moore A R
718 Brandt Chris

GRANT

814 Fisher W R
816 Cochran T E
816 Goetjen Mrs Christina
820 Bixler R M
822 Sweetman T J
824 Palmer C A
826 Stephens J W
904 Toland J A

GRAY

615 Couris Geo
704 Rego Manuel
710 Martine L I
712 Nicholson R C
810 Carbary T J
812 Godman A B
814 Larson W H
816 Douglas Walter
904 Wolff H N

HEWITT

905 Owens Mrs M J
908 Stubbs R N
909 Vacant
910 Carlin L A
914 Humphrey Clarence
915 Breedlove Harvey
915 Spence J E
918 Woodruff W B
1005 Irving Thos
1006 Irving Thos Jr
1007 Andrews H B
1008 Donnenwirth Leonard
1008 Ewers C E
1009 Brouse F R
1010 Costello E J
1011 Bennyhoff F N

HIGH

421 Potee H S
516 Carpenter Ralph
516 Boyles Wm (rear)
516 Jarvis T W (rear)
518 Bonner Mrs Ruby
518 Coulter S R
518 Galbraith H C
518 Hoskins U N
803 Francis R C
803 Reames Benj
803 Wilson Mrs M E
808 Bidleman W E
815 Hulme Mrs M G
902 Selak F E
910 Stewart Henrietta S
912 Barkey Mrs Alma
916 High Pine Apts
916 Turner M B
918 Alexander W M
918 Kelly J A
920 Corrigan J W
1007 McCoy E L
1008 Nelson T O
1011 Cerny Vincent
1015 Hynen F B
1017 Roderick L W
1018 Cline Mrs S J
1019 McAlpine Mrs Mary
1020 Nurses Home
1101 Eicher V C
1104 Westwood J D
1105 Dickinson A H
1106 Williams T K
1107 Faul F B

CLARK NOTLEY THE AUTO TRIMMER
Camp Equipment and Supplies
TOPS Made and Repaired. SEAT COVERS and CANVAS GOODS. Auto Camp Beds 421 3d St.
AUTO UPHOLSTERING of All Kinds. CUSHION SPRINGS Replaced and Repaired. Phone 346 J CHICO

OROVILLE House Guide—Contd

1109 Hengy Mrs Rachal
1109 Smith Mrs M B
1113 Johnson Chas
1117 Edwards C J
1117 Jones Mrs Adeline
1119 Elsea Mrs Ella
1119 McFadden Mrs A E
1203 Anderson J W
1206 Doan John
1207 Martin Werner
1210 York A P
1211 Da Massa Artillo
1301 Heberlie W E
1303 Coe Cecil
1303 Durkee Lester
1303 Fisher Edmond
1303 Manly C K
1303 Strickland Frank
1306 Wood Roger
1309 Stone R W
1314 Roberts D A
1401 Vacant
1412 Ely J E
1414 Camper C W
1417 Beik John
1420 Hansen Andrew
1515 McGinnis J F
1515 Stewart Mrs Harriett
1604 Hefner P N
1605 Castledine A E
1607 Ganzer Thos
1609 Matkin C E
1702 Dryden Roy
1706 Savage Geo
1709 Simmons W L
1715 Westwood E W
1719 Downing S R
1720 Ring J E
1803 Burns E F
1810 Lawson Mrs Cordelia
1810 Sanford C A
1812 Taylor R H
1815 Blackwell Chas
1902 Stokes Mrs B E
1915 Phillips W H
1916 Davis C M
1917 Wixon I D
1917½ Wixon Ellis
1918 Vacant

HUNTOON

305½ Hesbol Ole
306 Gardella Apts
602 Pacheco Mrs Lena
602 Parker J F
604 Fitch W U
612 Mooney Frank
615 Demes B H
626 Storts C A
626 West J P
628 Jones J B
628 Smith Mrs M E
701 Trudell Mrs M J
701 West Oscar
702 Kuchenmeister W M
703 Donnelly J E
703½ Finnegan E J
715 Silver R M
802 Grace W R
806 Stone Fred
812 Kroeger Mrs M J
814 Smoager C E
816 Kroeger W F

LEAH COURT

200 Du Bose A J
201 Lubey John
203 Vacant
205 McGinnis T L
207 Brown W H
208 Ellis Mrs A A
209 Smith Mrs M E
210 Ellis A W

LINCOLN

207 Reed Mary E
309 Perry F A
311 Baker Arthur
311 Tremayne C H
408 Holub Frank
412 Bolles Mrs E H
412 Ehmann Mrs Freda
420 Ehmann E W
510 Kelly Rev W S
510 Wardlaw Mrs C A
516 Lantz John
516 Lavoy J J
520 Woolever Mrs Mata
601 Shattuck S M
605 Walley G W
609 Shelton J Z
611 Nisbit W W
613 Cody Frank
613 James Mrs Mary
613 Thomas Mrs M L
615 Azevedo J B
615 Robinson Mrs Myra
616 Mooney Thos
617 Williams Mrs Isabelle
620 Wilson Nellie
621 Decker H H
621 Isaac Mrs Harriett
803 Stetler F A
807 Gibson Mrs A M
808 Vacant
810 Robinson E S
810½ Simpson F R
811 Mitchell A W
812 Heathcock Wesley

BROADWAY WALL PAPER AND PAINT STORE
Contractors
Let Us Estimate
Tel. 925 J
720 BROADWAY CHICO

CLARK HARDWARE STORE
HIGH GRADE GENERAL HARDWARE 105-9 Broadway Tel. 57 CHICO

R. L. POLK & CO. PUBLISHERS OR AGENTS FOR ALL DIRECTORIES PUBLISHED IN THE U. S. A.

812½ Gilliaum Chyrus
813 Rippey Mrs F C
815 Brown L C
900 Schneider J F
904 Peterson Mrs Hazel
908 McClintock John
910 Kandy W E
912 Lucas T J
916 Binet J T
916 Hult Albert
916 Matheny Roy

LINDEN

105 Suender H C
106 Wolfe E M
116 Brereton John
120 Sheets G S
225 Chappelle Mrs Laura
227 Hurles Richd
233 Jolley H W

MESA

200 Rich John
300 Leighton C E
301 Corcoran T F
301 Wyckoff Albert
320 Phillips Mrs Ida
406 Taylor Fred
408 Kehriotes Gus
420 Kehriotes Nick
420 Squires Alfred
424 Hedge C P
1200 Roberts Rev D E
1334 Moss P L

MITCHELL

1 Maso Antonio
3 Mundell Jas
5 Lothrop A B
10 Neyens H E
15 Lothrop Mrs M O
22 Sample J A
24 Sinclair Mrs Ruby
24 Swinney C A
28 Veck C V
32 Bell E E
32 Dromgoole Mrs M S
44 Bullocks A V
52 Price Frank
59 Johnson Mrs E A
60 Gregory C A
60 Heindrich Ida
64 Onyett G C
340 Wallin Mrs Eva
404 McMillan Mrs Mary
504 Baker M H

MONTGOMERY

101 Boyle F W
101 Danforth Mrs Emma
107 Cole J S
108 Hartman J A
112 McGee Mrs Mary
112 Matthews G H
112 Smith Mrs Helen
115 McNeill H S
116 Carpenter C W
116 Evans Mrs Mary
121 Dresser Mrs Azubah
213 Gilman Mrs Ellen
215 Evers J F
217 McDonald H A
217 McPhee J E
219 Hodges Mrs Dorothy
219 Jones Archie
220 Shannon H G
221 Clark L W
221 Kister A S
223 Vacant
224 Smith R B
225 Parker Mrs L G
226 Conway J E
227 Matthews C G
228 Withers E M
229 Pattison H C
300 Riley Edw
301 Bills Mrs Nancy
301 Bullard Casper
301 White J J
306 Bennyhoff Fred
308 American House
308 Meades W J
308 Shafer Mrs Jennie
309 Dilley T W
309 Vincent T W
312 Ortega Cirilo
316 Smith Chas
321 Costa L D
321 Jolly Mrs Sarah
325 Garcia Jos
410 Galvin J D
410 Holter Emil
410 Peachy V H
502 Union Hotel Annex
520½ Vacant
524 Whiting Eugene
609½ Oro Vista House
609½ Aleck Gus
615 Cress L M
618 Sangster J E
620½ Imperial Rooms
620½ Shepard Harper
710 Johnson Mrs A M
710 Waller E E
719 Giovannetti Frank
723 Melbourne Hotel
807 Olive The
807 Buckley Mrs B M
813 Jones Clyde
817 Parker M G

PEOPLES SAVINGS AND COMMERCIAL BANK
J. F. MOREHEAD, Pres. LEE RICHARDSON and J. A. BENNETT, V.-Pres. HARRY S. MOIR, Cashier 4th and Broadway, Chico

OROVILLE House Guide—Contd

821 Mitchell E F
902 Kusel Mrs M J
907 Webber J B
908 Havey Mrs Mary
908 Layton Mrs Grace
911 Egan F A
914 Mitchell E J
917 Kusel E A
1002 Jacoby Harry
1003 De Bar Jas
1003 McKennie J M
1004 Brereton John Jr
1004 Esman W J
1004 Gregory H D
1004 Liggett H H
1005 Davis Sarah E
1007 Abbott Austin
1007 Rogers Mrs Amelia
1008 Roberts Lloyd
1008 Roderick Mrs Adelaide
1008 Wescott C E
1010 Fraser C W
1011 Bell L F
1012 Hanna G R
1014 Lortz W C
1015 Scholes Danl
1016 McCully W M
1017 Iverson Geo
1019 Burke S A
1019 Levy Geo
1020 Hickok J S
1021 Fry Oscar
1021 Ham Mrs M J
1023 Pillsbury W G
1024 Hunt Jeff
1025 Baldwin W T
1100 Dresser Chas
1100 Campbell C C (rear)
1101 Gray F H
1103 Washburn Alvin
1109 Cullen Chas
1109 Parker John
1109 Wherle Frank
1112 Duncan W E Jr
1113 Boyle J E
1114 Hilgers Frank
1114 Kleineger F E
1115 Porter W F
1117 Kalogria John
1118 Cobb Mrs S J
1118 Welch Mrs Jennie
1122 Bills C L
1200 Huntington C F
1203 Hughes J B
1206 Ramsey R C
1207 Karkmeyer Henry
1218 Jones Mrs M S
1301 Harlan W O
1302 Kitrick R S
1306 Hamilton C O
1308 Perring H C
1310 Smith W M
1317 Swayne W H
1318 Hansen F P
1320 Sharkey W J
1402 Woodall J D
1407 Crowe Mrs Marie
1407 Lott C F
1408 Myers Clyde
1408 Wyckoff J L
1416 Kipp S S
1501 Ford E K
1507 Stagner M E
1509 Prince J W
1509 Smith J W
1511 Openshaw M L
1513 Fox O C
1604 Beam J F
1605 Meyer Ellsworth
1620 Hayes V B

MONTGOMERY COURT

1 Gillespie Mrs Myrtle
2 Townsend Lester
3 Loomis H L
4 Dunton Horatio
5 Howard N F
6 Cullen A G
6 Riecker Paul (rear)
6 Ross J W (rear)

MYERS

206 Johnson B C
306½ Hogan J H
311 Union Hotel
311 Feldheim S N
319½ Green L L
405 Beever Ralph
405 Metcalf E T
408½ Harris Mrs Jeanette
408½ Sutherland Hotel
409 Gates W F
411 Wickman H B
415 Freeman Mrs Florence
417 Weed L I
521 Binet E C
521 Collins F J
521 Perry T W
610 Fischer Mrs V F
611 Nichols O C
612 Fredrickson G V
615 Ingram L B
615 Frischolz Mrs Louise
621 Childers C A (rear)
621 Powers Wallace
621 Roderick D D (rear)
621 Toland W H
631 Henderson Howard
701 Enslow Mrs Nellie
701 McTaggart J

MILLER AUTO CO.
DODGE BROTHERS MOTOR CAR
2d Cor. FLUME Tel. 88 CHICO

USE Smith's UNIVERSAL POULTRY FOODS
Ask Your Dealer! F. F. SMITH & CO. INC. SACRAMENTO, CAL.

AXFORD & DE SHIELDS BRASS FOUNDRY
Successors to Garden City Brass Foundry
Plastic and Phosphorous Bronze Bushings Our Specialty
Brass, Bronze and Aluminum Castings of All Kinds
61 S. 4th St.
Phone San Jose 918
SAN JOSE, CALIF.

705 Johnson Aug
709 Gilbert Harry
711 Hawkins J R
711 Schultz Clarence
713 Curnow Eva
713 Newman Harriet
719 Gibson Mrs Emma
719 Steadman F M
719 Vail Mrs E D
723 Rice W H
725 Brown Katusha E
725 Lawton Scott
801 Levulett C F
805 Foreman W C
805 Levulett M D
811 Chapman Mrs Maletha
812 King J F
814 Bustillos A A
815 Hefner F E
816 Thornton M T
816 Cortez Jos (rear)
816 Passmore Irvin
816 Masse Paul (rear)
819 Douglas Wesley
821 Pike G W
825 Ogle Frank
825 Root B R (rear)
902 Gaskins H R
902 Slater A T
903 Johnson A E
903 Hibbard C A (rear)
903 Williams John (rear)
905 Hibbard T J
906 Evans J T
907 Elliott Mrs Emma
907 Openshaw Mrs Rose
908 Merrifield Wm
909 Johnson J W
912 Ryan J G
916 Dawson G W
916 Prather A J
916 Swinney J W
917 Davis W H
918 Hunter R P
918 Vance H A
919 Kloss Aug
919 Putnam C W
920 Olson Emil
920½ Holly Jas
920½ Johnson D A
922 Develter R L (rear)
924 Parker Mrs A M
924 Strohman J H
926 Reeder W J
928 Cress S O
1205 Vacant
1211 Tyler Wm
1215 Cannon Allen
1301 Salzman G E
1309 Facciano C A
1315 Kent L A
1317 Barnett Mrs Daisy
1317 Johnson J L
1317 King W R
1321 Huff H C
1330 Vacant
1405 Wolfe Geo
1410 Miller J V
1414 Vacant
1419 Turner M R
1421 McCarn Frank
1424 Watkins John
1425 Kloss H E
1428 Miller T G
1429 Camp A E
1436 James T W
1436 Boyle J C

NORTON

106 Duhem C L
115 Nipp R A
116 Garth Theo
117 Gilmore Bernard
124 Fisher G A
217 Brown Aug
217 Lepper Mrs A A

OAK

210 Kocos John
212 Baldwin D W
306 Fogg E W
312 Phillips Mrs F H
314 Gibson J W
314 Stephens Albert
411 Gallatin W L
411 Giovannetti Ferdinand
412 Grostine J M
412 Lovelett Homer
413 Baker Darrell
415 Baggarly E V
512 French R M
512 Slissman Lewis
514 Phares M E
515 Dresser W A
521 McCoy B F
615 Vacant
617 Toland Mrs Priscilla
621 Thunen Wm
623 Toland C W
625 Thomas Wm
700 McNab J W
740 Hindes John

OLIVER

311 Turner Henry
315 Strang Robt
321 Bird Geo

ONTARIO

509 Robertson J H

CHICO APPLIANCE SHOP
Agency for ROYAL ELECTRIC CLEANER
4546 3d St. Phone 694 J CHICO

CHOCOLATE SHOP
Confectionery Light Lunches Ice Cream SodaWaters, Etc.
410 MYERS St.
PHONE 100
OROVILLE

ORANGE

103 Crum M T
107 Shafer W H
109 Grubbs John
113 Rogers Mrs M K
115 Bendle E J
117 McFarland E E
119 Adams Mrs R D
119 Myers J C
121 Dyer Mrs Jane
121 Jones W P
121 Level Cloid
123 Williamson C M
223 Sharkey Geo
235 Vacant

ORO VISTA

308 Martin C L
310 Stickney Mrs I M
315 Woodman H C
400 Wilke B F
406 Johnson Thos
406 Bennett Velton (rear)
407 Smith Fred
502 Heitman Wm
510 Gardner Mrs Ellen
510 Gunn H C
510 Kelly T H
510 Miller W T
510 Pickler J T

OSAGE

1009 Chamberlin Mrs L V
1011 James S A

PARK

400 Miller D E
401 Due H M
401½ Baker O D
401½ Araya Augustine (rear)
401½ Odriozola John (rear)
402 Powers T J
404 Rasmussen N C
405 Tejeda Mrs Isabel
406 Baker E C
411 Neel Merwin
411 Waldern R L
413 Maynard B D
414 Mower Mrs May
414 Taber G A
414 Callander E L (rear)
416 Corbin G E
416 Miller Mrs Melva
416 Studt O A
500 Carter F L
503 Kober O J
504 Strantz J F
531 Ballard A B
531½ Ismert W H
533 Huffman F R

PINE

210 Wycoff Chas A
211 Belfranci T J
215 Merchant H A
414 Bell Geo
415 Hills H S
512 Hazel J F
514 Hensley Jack
515 McCallum W S
516 Mansfield G C
517 Ward W A
520 Cole Mrs M F
520 Onyett C B
523 Nurse R M
525 High Pine Apts
525 Boucher Wm
601 Henderson W H
608 Baldridge E M
608 Blood C A
608 York J C
614 Bittic Mrs Alta
614 Ellerington J J
614 Foster E A
614 Richards Wm
614 Tangeman Harry
616 Wallace Wm
619 Baker S R
619 Braden Mrs Frederica
706 Karageris Wm
716 Macdonald C R
717 Herrick J F
719 Smolich Mike
721 Cousins Alex
723 Hackard W B
816 Hess J R
901 Vacant
903 Hill J H
904 Hoke A R

PLACER LANE

910 Jackson Wilbur
914 Reeves T H
916 Ellings Henry
920 Kupke Carl
922 Sherman Ed

POMONA

1008 Koenig G F
1010 Grugan J C
1012 Sandler Jack
1111 Lund O B
1112 Vacant
1114 Wright Mrs N A
1115 Burt F A
1116 Williams Marion
1120 Williams Chas
1405 Gardella Mrs Natalie
1405 Waldren Leonard
1407 Capurro Mrs Angela
1408 Good O B

Telephone 13 CHICO SODA WORKS
SODA WATERS, MINERAL WATERS, BEVERAGES A. A. Courteney, Jr. Prop. 4946 5th St.

P. A. HUNTER
WILLS SAINTE CLAIRE MOTOR CARS
325 Main St. Tel. 246 CHICO

1412 Albright C B
1516 Wirth Art
1520 Bateman J L
1603 Treichler A E
1616 Hayes W H
1617 Hefner P N Jr
1708 Hawkins Roy
1711 Langdon Henry
1718 Barker W J
1718 Martin Eugene
1719 West Guy
1803 Baker W H Jr
1805 Cox A E
1808 Osborn A S
1808 Watts C C
1815 Penner A C
1816 Scott Mrs Imogene
1817 Seward Mrs Agnes
1817 Brown Gus (rear)
1900 Webb P M
1904 Nathan Edw
1907 Chambers A B
1910 Montagu R L
1910½ Malone T H
1911 Winter E A
1913 Brooks D B
1914 Day A A
1915 Edwards F S
1918 Bell Mrs Ida
1918 Blackwell Odell
1919 Wright H H
1920 Brooks Oscar
1922 Kelly C L
1923 Johnson D B
1924 Dove C H
1924 McKinney R T
1925 Gaskill B F

ROBINSON

411 Belding C F
411 Myers John
415 Leonard R A
421 Cooper Mrs P E
421 Hogan Mrs Blanche
507 Kelly Mrs Rose
507 Savage F M
510 Monroe The
510 Moutoux Lila
510 Newman Geo
510 O'Shaughnessy Mrs Lillian
511 Page D G
519 Austin T D
519 Hazen L M
519 Morgan F A
711 Downer Henry
711 Pray Mrs A J
711 Sexton Caroline
715 Bass H A
807 Cauthard H F
815 Finney W A
901 Gillespie Mrs Mamie
901 Niehaus Mrs May
901 Penrose J E
905 Ward C S
911 Mason Taylor
911 Murphy Mrs A M
912 Braden G W
919 Grisley J S
919 Lamminan F A
919 Weedon R C
920 Thomas W M
1000 Campbell Mrs I E
1001 Douglas J R
1005 Welsh Columbus
1006 O'Rourk R T
1007 Maxwell John
1007 Pervus Jas
1008 Cadenhead J C
1011 Oroville Hospital
1011 Curran Agnes K
1012 Faul A E
1017 Anthony H N
1018 McCoy H J
1019 Patterson W R
1020 Hunter Mrs Ida
1021 Gardner G E
1022 Westwood G N
1024 Terrell R E
1101 Miller R E
1101 Reece Mrs Isabelle
1101 Vose Jos (rear)
1107 Kleanth John
1107 Miles Mrs B E
1113 Downer Alvah
1117 Pyke E A
1201 Daggett J L
1202 Reardon T B
1205 Edgeworth Earl
1206 Bullard J H
1209 Maguire Philip
1210 Clark Minnie
1210 Jones Alfred
1214 Palmer W K
1215 Smith B W
1313 Vacant
1315 Collett F W
1319 Andrews Mrs J J
1402 Dahlmeier L W
1402 Day W H
1402 Trempe L A
1403 Crain J S
1407 McAdams W G
1408 Terrell G E
1411 Anderson Christian
1412 Hilgers Henry
1415 McCallis Frank
1418 Shreve E B
1503 Burns W J

DRUGS BARTLETT DRUG CO. KODAKS
330 BROADWAY. TEL. 100. CHICO. SUPPLIES—FINISHING

1503 Green Mrs Josephine
1507 Hendricks Mrs H A
1508 Clements W E
1509 Mardon J S
1510 Reese L M
1511 Graves Ernest
1516 Anderson C S
1603 Wilcox A B
1607 Covert W H
1614 McClard W B
1615 Sharp Mrs Amanda
1616 Dickinson C W
1617 Waters C H
1700 Pratt C H
1701 Wallace A E
1709 Mitchell F J
1712 Cumings Leslie
1712 Smith C E
1714 Eckart M A
1717 Schleef Chas
1800 Davis A A
1813 Johnson Arthur
1814 Ross Mrs Bettie
1817 Heinie Hedwig

SAFFORD

1118 Stanley Ralph
1121 Peter Arthur
1308 Johnston B C
1313 Walsh E E
1315 Cole C T
1316 Huganey Mrs Annette
1318 Johnson Mrs Sadie
1417 Walker David
1419 Yoder C W
1420 Terrell H C
1604 Bird Mrs Marian
1604 Thatcher Mrs C M

SECOND AV

104 Howard Harry
108 Ross J A
114 Howard B M
116 Frye F S
120 Jory Sylvia E
120 Meader Mrs L S
201 Campbell Chas
202 Vacant
208 Bohman Mrs S E
305 Dungan Mrs E V A
306 Black Dave
405 Dowd Mrs Bertha
406 Hayes Jas
415 Duggar R T
417 Steadman Edw
511 Ford A W
515 Bradley J J
517 Merrill J W
518 Kirby L S

SEVENTH AV

406 Bishop F J
406 Cain Robt
406 Squires O H
502 Meek B B
708 Breeden Romeo
710 McCloud S R
807 Storts W N

SIXTH AV

517 Kitrick Lawrence
601 Rosenberg Mrs Martha
602 Johnson A C
701 Comer J M
704 Bump Jacob
803 Crowell T N
803 Pohl F O
804 Lowell Geo

SPENCER

901 Sanford J M
901 Wilson Jeannette
906 Hash Mrs I B
908 Tatu F C
909 Matheny H A
911 Brown Clyde
911 Wilson Richd
912 Gregg E W
912 Van Zandt F W
913 Dowden Elmer
913 Smith Mrs A E
915 Stevenson V E
916 Campbell Neal
920 Fisher Theo (rear)
923 Crain C E
923 McCutcheon Wm
925 Nelson B N
927 Ward G A
933 Noel L L
1001 Drobish H E
1005 Kister C O
1009 Roderick Adelbert
1011 Hogan Mrs Violet
1014 Mooney Eugene
1016 Cory Mrs Esther

THIRD AV

200 Lyons Patrick
201 Luther W R
203 Hamilton C M
506 Dixon H A
508 Beever E C
509 Keifer J W
510 Murphy A L
512 Metzner Julius
605 Norton C H
620 Gard Louis
620 McCarty Jas
706 Rogers T C
708 Christianson W H

THE PHONOGRAPH SHOP
VICTROLAS and VICTOR RECORDS
J. W. BISH PAUL J. EDMISTON
338 BROADWAY TEL. 328W. CHICO

THE GRAND-ROYAL ICE CREAM COMPANY
FACTORIES: SACRAMENTO CHICO
Phone 44
MARYSVILLE

Byron E. - Mary W.
Frank & Frank
CHIROPRACTORS
Graduates of Palmer School of Chiropractic
Members Universal Chiropractic Association
PHONE 667
4409 2d St.
Chico, Cal.

708	Stover W M
712	Jenkins Mrs M C
712	Stephens Roscoe
714	Matthews Mrs ——
718	Bacon W D
718	Leggett Cordelia B
726	Joseph Mrs Eliza

VEATCH

513	Hengy W B
519	Brady J L
520	Reece W W
601	Howard Dwight
601	Vail G L
601	Ward L F
603	Brown H A
603	McLeod J F
603	Putney Mrs Alice
604	Dealey Mrs M P
604	Fry Mrs K M
607	Vrismo Alfred
608	Rainville W J
609	Jackson C A
610	Wick C F
611	Cundy Thos
700	Campbell J P
705	Teitelbaum Abraham
706	Riley L F
707	Rutherford Mrs Pearle
709	Simmons Laurence
710	Kessler Emil
713	Sollars G P
714	Porter C E
716	Gutiearas Jos
716	Prado Basilio
716½	Flores Fortunato
717	Ackerman Mrs M G
802	Bryan O V
805	Adkins P D
805	Faulk Henry
805	Fitch Milton
805	Greenhill A S
805	Kenney J F
806	Emery J A
809	Baker Mrs E N
809	Stamps Benj
916	Pacheco Geo

VILLA

219	Ware Mrs M E
227	Reeves W H
227	Trester C H

WARD

108	Moutoux Wm
109	Reich Gustav
116	Cintanija Epifanio (rear)
116	Olivas Damos (rear)
120	Janes L T
120	Morrison Mrs Catherine
124	Tuhey Thos

WASHINGTON

102	Bailey J A
106	Sizelove P A
110	Chatel Frank
111	Halstead Thos
112	Jacobs Cameron
115	Brians C W
115	McDaniels H L
119	Vacant
123	Wehrle Jos
127	Gillette H A
129	Boehme E A
131	Hazel Edw

WILCOX

104	Richards Mrs L A
104	Thorne H W
106	Sadowski Mrs Jessie
108	Cranley Mrs Theresa
111	Sutherland J E
111	Retiker Hugh (rear)
112	Gibbs W B
400	Bates U S
401	Anderson Wm
404	Penney J H
405	Crowe C G
408	Miller F A
409	Turk Fred
411	Winters L L
412	Mansfield I L R
501	Hatch A E
505	Brown Emory
511	Potter W G
514	Strang G H
518	Boring D M
520	Dobbas E B
520	Smuck Mrs Ella
520	St Clair Edw
524	James Mrs Emma
524	Nisbet J C
528	Bader H A
528	Beggs Geo
528	Huse Earl
528	McLain L E
532	Mitchell G C

YARD

110	Thunen F W Jr
112	Frazier M B
120	Durett Katie
120	Strang Mrs Jessie
120	Sweetman J M
120½	Welch Paris
121	Roberts J C
433	Chapman G C
433	Hunter C V
433	Sayre Mahlon
433	Wolsh John

R. L. POLK & CO'S

CLASSIFIED BUSINESS DIRECTORY

"The Buyer's Guide"

1922

Abstracts of Title
BUTTE COUNTY TITLE ABSTRACT CO Oroville
Kipp Abstract Co Oroville

Accountants
Rosdine W A 211 W-B bldg
Brereton John Jr Oroville

Adjustment Companies
NATIONAL MERCANTILE AGENCY Nicolaus Bldg Sacramento

Agricultural Implements
CLARK HARDWARE STORE 105-9 Bway
Farm Equipment Co 4530 4th
GAGE W F & SONS CO 2d cor Wall

Aluminum Castings
AXFORD & DE SHIELDS BRASS FOUNDRY 61 S 4th San Jose

Apartment Houses
Hubbell 4629 1st
Huntley 626 Main
Lewis 5106 5th
Minderman 4536 3d
Waterland 327 Normal
Whitmoyer 4619 3d

Architects
Cole & Brouchoud 214 W-B bldg
Hoose J H 4409 2d

Architectural Terra Cotta
CLARK N & SONS 112-116 Natoma Tel Kearny 2830 San Francisco

PHONE DOUGLAS 540
GLADDING, McBEAN & CO.
11th FLOOR CROCKER BLDG.
SAN FRANCISCO, CAL.

Art Goods
EMPORIUM THE 138-42 Bway
PHONOGRAPH SHOP THE 338 Bway

Athletic Goods
MURPHY J G 218 Bway
NICHOLS HARDWARE CO 406 Bway

Automobile Accessories
PARK SERVICE STATION Main ne cor 4th

Automobile Body Builders
FLECK'S RADIATOR SHOP 1300 Park
Hermann J J 916 Bway

Automobile Camp Beds
NOTLEY CLARK 4421 3d

Automobile Cushion Springs and Repairers
NOTLEY CLARK 4421 3d

Automobile Electricians
Brubaker E E 225 Salem
SAUER BROS 4336 4th

Automobile Fenders
FLECK'S RADIATOR SHOP 1300 Park

Automobile Parts
Raish C W 716 Bway

Automobile Radiator Repairers
FLECK'S RADIATOR SHOP 1300 Park
NICHOLS HARDWARE CO 406 Bway

CHICO ICE & COLD STORAGE CO. PHONE 102
ICE, COLD STORAGE, COAL, WOOD, FUEL OIL - 1297 PARK Av., CHICO, CAL.

R. L. POLK & CO. PUBLISHERS OR AGENTS DIRECTORIES FOR ALL PUBLISHED IN THE U. S. A.

Automobile Repairers
Bollinger & Gaylord 17th and Park
Coleman A M 108 Main
Evans Forest 403 Main
FLECK'S RADIATOR SHOP 1300 Park
Moore Bros 4303 5th
Pennington Al 4543 8th
SERVICE GARAGE 4304 2d
Tetreau O L 518 Wall
Waller E E Oroville

Automobile Seats and Covers
NOTLEY CLARK 4421 3d

Automobile Supplies
CLARK HARDWARE STORE 105-9 Bway
GAGE W F & SONS CO 2d cor Wall
NICHOLS HARDWARE CO 406 Bway
SERVICE GARAGE 4304 2d
WHITE AUTO SUPPLY CO 312 Salem
Wyatt Tire & Supply Co 532 Bway

Automobile Tires
CLARK HARDWARE STORE 105-9 Bway
FIRESTONE (W F Gage & Sons Co) 2d cor Wall
GAGE W F & SONS CO 2d cor Wall

Automobile Tops
NOTLEY CLARK 4421 3d

Automobile Trimmers
MURPHY J G 218 Bway
NOTLEY CLARK 4421 3d

Automobile Trucks
DODGE BROTHERS MOTOR VEHICLES (Miller Automobile Co) 2d cor Flume
FORD (W F Gage & Sons Co) 2d cor Wall
MILLER AUTOMOBILE CO 2d cor Flume
SERVICE GARAGE 4304 2d
WHITE (Service Garage) 4304 2d

Automobile Upholsterers
NOTLEY CLARK 4421 3d

Automobile Washers
SERVICE GARAGE 4304 2d
Wood Claude 115 Salem

Automobile Wreckers
Cohn Levi 925 Main
Miller Louis 625 Bway

Automobiles
BUICK (Deveney & Enloe) 403 Main
Cameron & Macdonald 624 Bway
Chandler-Cleveland Motor Car Co 2d cor Salem
DEVENEY & ENLOE 403 Main
DODGE BROTHERS MOTOR VEHICLES (Miller Automobile Co) 2d cor Flume
ESSEX (P A Hunter) 325 Main
FORD (W F Gage & Sons Co) 2d cor Wall
GAGE W F & SONS CO 2d cor Wall
Graves L V 530 Main
HUDSON (P A Hunter) 325 Main
HUNTER P A 325 Main
LINCOLN (W F Gage & Sons Co) 2d cor Wall
Mann & Morgan 603 Bway
MILLER AUTOMOBILE CO 2d cor Flume
Pillsbury W H 4308 2d
Roberts Ray 223 Main
Roberts W C 223 Main
WILLS SAINTE CLAIRE (P A Hunter) 325 Main

Bad Debt Collectors
NATIONAL MERCANTILE AGENCY Nicolaus Bldg Sacramento

Banks
BANK OF ITALY 201 Bway
BUTTE COUNTY SAVINGS Bway cor 2d
FIRST NATIONAL Main cor 3d
PEOPLES SAVINGS & COMMERCIAL Bway cor 4th
BANK OF ITALY Oroville
First National Oroville

Batteries and Recharging
Calif Battery Co 4321 2d
Husted W H 4415 6th
Sauer Bros 4336 4th
Stoddard Bros 4325 4th
Vaughan J H 701 Bway

Bedding
MAISON & PRICE 4525 2d

CHICO ELECTRIC SUPPLY CO. 542 Broadway W. S. CASS, PROP. PHONE 443 J
ELECTRICAL APPLIANCES, WASHERS, HEATERS, FANS, LAMPS PUMPING PLANTS, MOTORS

Belting and Hose
NICHOLS HARDWARE CO 406 Bway

Beverage Mfrs
CHICO SODA WORKS 4946 5th

Bicycles
Pullins J V 843 Main
Roos A H 405 Main

Blacksmiths
Anderson Andy 4503 9th
Jeffery G S 919 Main
Rynearson D V 102 Main
Tabler & Kempley 4307 7th
Thatcher A B 4228 15th
Vaughn E T 4305 7th

Bookbinders
Grawitz C A 4019 3d

Bottlers
Bowman W J 4321 6th
CHICO SODA WORKS 4946 5th

Brass Bronze and Aluminum Castings
AXFORD & DE SHIELDS BRASS FOUNDRY 61 S 4th San Jose

Brass Founders
AXFORD & DE SHIELDS BRASS FOUNDRY 61 S 4th San Jose

Brick—Face and Fire
CLARK N & SONS 112-116 Natoma Tel Kearny 2830 San Francisco

Brick—Pressed and Fire
PHONE DOUGLAS 540 GLADDING, McBEAN & CO. 11TH FLOOR CROCKER BLDG. SAN FRANCISCO, CAL.

Brooders
SMITH F F & CO INC 1006 J Sacramento

Brushes
BROADWAY WALL PAPER & PAINT STORE 720 Bway
CHICO PAINT & OIL CO 334 Bway

Builders Hardware
CLARK HARDWARE STORE 105-9 Bway

Building Material
GRISWOLD LUMBER CO 948 S Bway

Building Paper
CLARK HARDWARE STORE 105-9 Bway

Bushings—Plastic and Phosphorus
AXFORD & DE SHIELDS BRASS FOUNDRY 61 S 4th San Jose

Business Chances
ROTH & GAY 4436 4th

Business Colleges
CHICO 341 Bway

Butter
GRAND ROYAL ICE CREAM CO 4518 3d

Cabinetmakers
Baker D E 4314 3d

Camping Equipment
NOTLEY CLARK 4421 3d

Camping Outfits
CLARK HARDWARE STORE 105-9 Bway

Camp Supplies
NOTLEY CLARK 4421 3d

Candy Mfrs
CHOCOLATE SHOP Oroville

Canvas Goods
NOTLEY CLARK 4421 3d

Carpets and Rugs
MAISON & PRICE 4525 2d

Cash Registers
National 4546 3d

Castings—Brass Bronze and Aluminum
AXFORD & DE SHIELDS BRASS FOUNDRY 61 S 4th San Jose

Cemeteries
Chico Cemetery Lane e City Limits

PHONE 10
THE LEE PHARMACY
DRUGS
A. S. Jones, Prop.
OUR THREE SPECIALTIES
Accuracy
Pure Drugs
Courteous Service
BROADWAY AT THIRD
Odd Fellows Bldg.
CHICO

THE CLASSIFIED DIRECTORY Reaches the Attention of All the BUYERS
ARE YOU REPRESENTED THEREIN?

J. W. CHARGE & SON HAY, GRAIN AND FEED
STORAGE - PUBLIC WEIGHING - INSURANCE
Sixth and Orange Sts. Phone 180 CHICO, CALIF.

Chimney Pipe—Terra Cotta
CLARK N & SONS 112-116 Natoma Tel Kearny 2830 San Francisco

PHONE DOUGLAS 540 GLADDING, McBEAN & CO. 11TH FLOOR CROCKER BLDG. SAN FRANCISCO, CAL.

China and Glassware
EMPORIUM THE 138-42 Bway

Chiropractors
FRANK & FRANK 4409 2d
Foster & Hash Oroville

Christian Science Practitioners
Bullard Mrs K D 4537 5th
Simmons L J 322 W-B bldg

Churches
Broadway M E (South) Bway cor 6th
Christian 412 Hazel
Church of the Brethren 1607 Hemlock
Church of Jesus Christ of Latter Day Saints 4141 12th
Church of the United Brethren in Christ 1103 S Bway
Congregation Beth Israel 4418 2d
First Baptist 531 Salem
First Church of Christ (Scientist) 4324 2d
First M E 4th cor Salem
First Presbyterian 1st nr Bway
Free Methodist 5003 9th
German M E 1006 S Bway
Lutheran 412 Hazel
St Andrew A M E 4214 6th
St John The Baptist Catholic 404 Chestnut
St John The Evangelist (Episcopal) 3d cor Salem
United Brethren Bway cor 13th

Cigar Mfrs
Hanrahan T W 215 Main

Cigars—Wholesale
Reynolds & Dyer 4550 3d

City Property
ROTH & GAY 4436 4th

Civil Engineers
Miller & Frazier 304 Bway
Polk & Robinson City Hall

Cleaners and Dyers
Calif Cleaners 628 Main
Grieves Evert 739 Main
Johns W H 331 Main
LOBDELL BROS 1006 Hazel and 122 Bway

Cloaks and Suits
Korn's Cloak & Suit House 222 Main

Clothing
Andrews C A 4535 2d
Bibbero & Levy 4444 2d
Breslauer Isadore 4422 3d
Daly C E & Co 330 Main
Feingold Jacob 827 Main
HUB THE 214 Bway
Pretzel Jacob 805 Main
Puritz Barnet 237 Main
Sigel Wm 4431 3d
Steele M C 220 Bway
Tochterman David 208 Main
Zwisler W H 337 Bway
Andrews & Mitchell Oroville

Coal and Wood
CHICO FUEL CO 4540 2d
CHICO ICE & COLD STORAGE CO 1297 Park
CONSUMERS FUEL & STORAGE CO Orange nr 5th
NICHOLS HARDWARE CO 406 Bway

Cold Storage
CHICO ICE & COLD STORAGE CO 1297 Park

Collection Agents
Boyce J R 333 Main
BULLOCK & BULLOCK Nicolaus Bldg Sacramento
NATIONAL MERCANTILE AGENCY Nicolaus Bldg Sacramento

Colleges and Schools
CHICO BUSINESS COLLEGE 341 Bway
Chico State Teachers College 1st opp Normal

Commercial Agencies
NATIONAL MERCANTILE AGENCY Nicolaus Bldg Sacramento

Confectionery
CHOCOLATE SHOP Oroville

The Emporium CHICO'S LEADING DEPARTMENT STORE
P. H. FOTHERINGHAM, Prop. 138-142 BROADWAY CHICO

Contractors—Building
Van Vlack Louis 406 Hazel

Contractors—Electrical
CHICO ELECTRIC SUPPLY CO 540-2 Bway

Contractors—General
Chico Contracting Co 148 Salem
Polk T H 4511 2d

Contractors—Painters
BROADWAY WALL PAPER & PAINT STORE 720 Bway

Contractors—Stone
CHICO GRANITE & MARBLE WORKS 101 Main

Conveyancers
BUTTE COUNTY TITLE ABSTRACT CO Oroville

Corsetieres
Boydstun Mrs S E 4518 2d

Creameries
GRAND-ROYAL ICE CREAM CO 4518 3d

Crushed Rock
CHICO FUEL CO 4540 2d

Cut Glass
DREISS C A 148 Bway

Cut Stone Work
CHICO GRANITE & MARBLE WORKS 101 Main

Dairy Supplies
NICHOLS HARDWARE CO 406 Bway

Dental Laboratories
Rice C M 304 Bway

Dentists
Bennett Guy 321 W-B bldg
Currie C W 440 Bway
Head W W 244 Bway
Honodel W R 206 W-B bldg
March H D 230 Bway
Morris R C 304 Bway
Seydel F W 4418 2d
Swain H C 336 Bway
White C M 336 Bway
Wright G W 203 W-B bldg
Young J R 4418 2d
Herd D F Oroville
Marks L H Oroville
Tucker I L Oroville
Westwood W S Oroville

Department Stores
EMPORIUM THE 138-42 Bway
Penney J C Co Main cor 2d
Vadney E C 228 Bway

Detective Agencies
McATEE F B DETECTIVE SERVICE 337 Mills Bldg Tels Day Douglas 548 Night Park 9345 San Francisco

Diamonds
DREISS C A 148 Bway

Directory Publishers
POLK R L & CO P O Box 687 Sacramento

Domestics
EMPORIUM THE 138-42 Bway

Drain Tile
CLARK N & SONS 112-116 Natoma Tel Kearny 2830 San Francisco

PHONE DOUGLAS 540 GLADDING, McBEAN & CO. 11TH FLOOR CROCKER BLDG. SAN FRANCISCO, CAL.

Drayage
Ballew J H 324 Bway
Britton G E Park Hotel
Moody Wilfrid 333 Bway
Spears J S 324 Bway

Dressmakers
Ames Gussie 333 Main

Drugs
Bair W C 820 Main
BARTLETT DRUG CO 330 Bway
Crew H W Drug Co 232 Main
Downing W G 200 Main
HASTINGS PHARMACY 239 Bway
LEE PHARMACY Bway cor 3d
Oakdale Drug Co 1548 Park
Crystal Drug Store Oroville
Sangster J E Oroville

Dry Goods
EMPORIUM THE 138-42 Bway
Kelly T J Co 426 Bway
Neubarth J G 232 Bway
OSER M & CO 240-44 Main
Henn W T Oroville

FLECK'S RADIATOR SHOP
On the Highway
Phone 874
RADIATORS FENDERS and BODIES Made and Repaired
SERVICE STATION
The Shop The Work The Prices Are Right
J. T. FLECK
1300 PARK Av.
CHICO, CAL.

Telephone 13 **CHICO SODA WORKS**
SODA WATERS, MINERAL WATERS, BEVERAGES A. A. Courteney, Jr. Prop. 4946 5th St.

WHAT'S Your Line ? If Your Card Were Here Everybody Would Know

Electric Dealers and Contractors
BIRD ELECTRIC CO 233 Bway
CHICO ELECTRIC SUPPLY CO 542 Bway
Fisher & Conery 4428 3d

Electric Farm Lighting Plants
CHICO ELECTRIC SUPPLY CO 540-2 Bway

Electric Light and Power Cos
Pacific Gas & Electric Co 311 Main

Electric Motors
CHICO ELECTRIC SUPPLY CO 540-2 Bway

Electric Repairers
CHICO ELECTRIC SUPPLY CO 540-2 Bway

Electric Sweepers
CHICO APPLIANCE SHOP 4546 3d
CHICO ELECTRIC SUPPLY CO 540-2 Bway

Electric Washers
CHICO APPLIANCE SHOP 4546 3d
CHICO ELECTRIC SUPPLY CO 540-2 Bway
GETZ (Chico Appliance Shop) 4546 3d

Electric Wiring
CHICO ELECTRIC SUPPLY CO 540-2 Bway

Electrical Appliances
CHICO APPLIANCE SHOP 4546 3d
CHICO ELECTRIC SUPPLY CO 540-2 Bway
CLARK HARDWARE STORE 105-9 Bway
NICHOLS HARDWARE CO 406 Bway

Electrical Contractors
CHICO ELECTRIC SUPPLY CO 540-2 Bway

Employment Agents
Public Employment Bureau State of Calif 120 Main

Enamelware
NICHOLS HARDWARE CO 406 Bway

Engines—Gas and Gasoline
NICHOLS HARDWARE CO 406 Bway

Express Companies
American Railway 219 Bway

Fancy Leather Goods
DREISS C A 148 Bway

Farm Implements
NICHOLS HARDWARE CO 406 Bway

Farm Lands
ROTH & GAY 4436 4th

Feed
CHARGE J W & SON 6th cor Orange
SMITH F F & CO INC 1006 J Sacramento

Fencing
NICHOLS HARDWARE CO 406 Bway

Fish
O K Fish & Poultry Market 119 Main

Fishing Tackle
CLARK HARDWARE STORE 105-9 Bway
NICHOLS HARDWARE CO 406 Bway

Floor Wax
FULLER W P & CO 1016 2d Sacramento

Florists
Burk Mrs H M 4436 4th
Stilson Eleanor F 4541 2d

Flour Mills
Northern Star Mills 16th and Chestnut
Sperry Flour Co Esplanade and Big Chico Crk

Fruit Packers
Calif Packing Corp 1st and S P Tracks
Reynolds & Son Cherry cor 1st

Fuel and Feed
CHICO FUEL CO 4540 2d
CHICO ICE & COLD STORAGE CO 1297 Park
Consumers Fuel & Storage Co Orange nr 5th

Cut Glassware Silverware **CHAS. A. DREISS** Watch Repairing a Specialty
JEWELER AND OPTICIAN
2d at Broadway Phone 528 W CHICO

Fuel Oil
CHICO ICE & COLD STORAGE CO 1297 Park

Furnished Rooms
Alta The 735 Main
Butte Rooms 133 Main
Chico Hotel 844 Main
Dassel F S 810 Bway
La Grand Hotel 440 Bway
Hallam House 203 Main
Hotel Diamond 4522 4th
Italia Hotel 5047 10th
Johnson House 315 Bway
Light House The 4427 3d
Milano Hotel 1041 Cherry
Northern Electric Hotel 1905 Park
Perry Mrs L L 4433 2d
Sequoia Hotel 4537 5th

Furniture
MAISON & PRICE 4525 2d
Richardson Furniture Co 721 Main
Smith & Barker 211 Main
Tatum & Conard 828 Oroville
White & Son 121 Bway

Garages
Byrne & Byrne 523 Main
Chico 605 Bway
Dixon 4421 7th
Meline Stephen 425 Main
OAKS 2d cor Salem
PARK 4426-32 4th
SERVICE 4304 2d
Sweet Bros 920 Bway
Wood Mark Nord nr Creek rd

Garden Tools
NICHOLS HARDWARE CO 406 Bway

Gas and Electric Fixtures
CHICO ELECTRIC SUPPLY CO 540-2 Bway

Gas and Gasoline Engines
CLARK HARDWARE STORE 105-9 Bway

Gasoline
SERVICE GARAGE 4304 2d

General Merchandise
Ono Koshiro 4242 3d

Glass
FULLER W P & CO 1016 2d Sacramento

Grain and Feed
Butte Co Farm Bureau Exchange 211 W-B bldg
CHARGE J W & SON 6th cor Orange
Neville & Hansen 226 Main
Schluer A R 135 Bway
Scott & Son 834 Main
Slater & Son 743 Main

Granite and Marble Works
CHICO GRANITE & MARBLE WORKS 101 Main

Grocers
Adams & Son 4505 16th
Akers Amelia C 804 Chestnut
Bass & Son 518 Bway
Boyden W D 801 Main
Bruce W H 1647 Park
Burke Mrs L E 5004 5th
Carr I S 8th cor Alder
Codd W B Nord nr Creek rd
Fifth St Grocerteria 5104 5th
Grumberg & Anderson 5042 5th
Hannah D A 1530 Park
Hannah F E Bway cor 5th
Hintz H A 1001 Main
Hoar W P 1538 Park
Hoover P A 743 Main
Hughes Mrs Sophie 5025 7th
Kilpatric & Sons 102 Bway
Lewis J E 500 Cedar
M & M Cash Grocery 210 Bway
MINDERMAN J H 4530 3d
Mulkey & Son 835 Main
Parker H E 1202 Park
Quistini & Bertagna 802 Main
Ruckman M F 8th cor Alder
Williams V M 548 Bway

Guns and Ammunition
CLARK HARDWARE STORE 105-9 Bway
NICHOLS HARDWARE CO 406 Bway

Hardware
Chico Trading Co 245 Main
CLARK HARDWARE STORE 105-9 Bway
MILLER HARDWARE CO 223 Bway
NICHOLS HARDWARE CO 406 Bway
GRAY-NURSE HARDWARE CO Oroville

Harness and Saddlery
Cummings C E 4421 3d

ROTH & GAY
4436 4TH ST. CHICO. TEL. 437 J
H. A. ROTH LANDS, LOANS and INSURANCE G. H. GAY

GRISWOLD LUMBER CO.
MANUFACTURERS AND DEALERS IN LUMBER CHICO, CALIF. MILL AT COHASSET PHONE 130 948 S. BROADWAY

CLARK NOTLEY THE AUTO TRIMMER
Camp Equipment and Supplies
TOPS Made and Repaired. SEAT COVERS and CANVAS GOODS. Auto Camp Beds 421 3d St.
AUTO UPHOLSTERING of All Kinds. CUSHION SPRINGS Replaced and Repaired. Phone 346 J CHICO

MONUMENTS MAUSOLEUMS
Phone 358 J Chico Granite and Marble Works Established 1879
WM. ROBBIE & SON
Office, 1st Cor. Main St. CHICO, CALIF.

Hat Renovators
VARTABEDIAN A N 231 Main

Hay and Grain
CHARGE J W & SON 6th cor Orange
Jones Jas H & Co 4511 2d
Luman W E 4331 2d

Home Laundry Equipment
CHICO APPLIANCE SHOP 4546 3d

Hosiery
EMPORIUM THE 138-42 Bway

Hospitals and Sanitariums
ENLOE HOSPITAL 330 Flume
Lightfoot Sanitarium 1903 Mulberry
Sisters Hospital 4843 2d

Hotels
AUDITORIUM Main cor 3d
OAKS 2d cor Salem
PARK Main nw cor 4th
Union Oroville

Ice Cream Mfrs
GRAND ROYAL ICE CREAM CO 4518 3d
CHOCOLATE SHOP Oroville

Ice Manufacturers
CHICO ICE & COLD STORAGE CO 1297 Park
Polar Ice Co 842 Salem av

Incubators
SMITH F F & CO INC 1006 J Sacramento

Insurance Agents
Bennett C E 216 Main
Canfield E E 4416 2d
CHARGE J W & SON 6th cor Orange
Fox C R 338 Main
HOUGHTON C W 304 Bway
Neubrath A L 4416 2d
RAWLINS R P 304 Bway
ROTH & GAY 4436 4th
Swain C B 209 Main
Tripp C A 4511 2d
Kitrick & Hall Oroville
Tucker A C Oroville

Insurance Companies—Auto
AETNA CASUALTY & SURETY CO Roth & Gay Agts 4436 4th
AUTO OF HARTFORD Roth & Gay Agts 4436 4th

Insurance Companies—Bonding
AMERICAN SURETY CO Roth & Gay Agts 4436 4th
HARTFORD ACCIDENT & INDEMNITY CO Roth & Gay Agts 4436 4th

Insurance Companies—Casualty
AETNA CASUALTY & SURETY CO Roth & Gay Agts 4436 4th
HARTFORD ACCIDENT & INDEMNITY CO Roth & Gay Agts 4436 4th
MARYLAND C W Houghton Agt 304 Bway

Insurance Companies—Fire
AMERICAN CENTRAL Roth & Gay Agts 4436 4th
AMERICAN EAGLE C W Houghton Agt 304 Bway
AUTO OF HARTFORD Roth & Gay Agts 4436 4th
FRANKLIN Roth & Gay Agts 4436 4th
NATIONAL UNION Roth & Gay Agts 4436 4th
NEW JERSEY Roth & Gay Agts 4436 4th
NEW ZEALAND Roth & Gay Agts 4436 4th
PHOENIX ASSURANCE CO Roth & Gay Agts 4436 4th
STERLING Roth & Gay Agts 4436 4th

Insurance Companies—Life
Metropolitan 309 W-B bldg
MUTUAL OF N Y C W Houghton Dist Supt 304 Bway
NEW YORK Roth & Gay Agts 4436 4th
Penn Mutual 216 Main

Insurance Companies—Workmen's Compensation
EMPLOYERS LIABILITY ASSURANCE CORP Roth & Gay Agts 4436 4th

Investments
ROTH & GAY 4436 4th

Iron Works
Chico 744 Bway

Iron and Steel
CLARK HARDWARE STORE 105-9 Bway
NICHOLS HARDWARE CO 406 Bway

Jewelers and Watchmakers
Bedford J I 442 Bway
Burroughs Jos 4409 6th
Clifford C A 328 Bway
DREISS C A 148 Bway
Dupen J R 345 Bway
Sears V L 528 Bway

Justices of the Peace
Barnes J L City Hall
Hills H S Oroville

Kodak Finishers
BARTLETT DRUG CO 330 Bway

Kodaks and Supplies
BARTLETT DRUG CO 330 Bway
LEE PHARMACY Bway cor 3d

Ladies' Furnishings
La Telle & Thomasson 4434 3d
La Vogue 144 Main

Lands
ROTH & GAY 4436 4th

Laundries
Chico Steam 9th cor Flume
French-American 741 Bway
Japanese 217 Main
Rose City Wet Wash 830 Oroville
Oroville Steam Oroville
Western Oroville

Laundry Trays and Sinks
PHONE DOUGLAS 540 GLADDING, McBEAN & CO. 11th FLOOR CROCKER BLDG. SAN FRANCISCO, CAL.

Lawyers
Bond & Deirup 336 Bway
Eggers L F 244 Bway
Faulkner L G 202 W-B bldg
Goldstein J O 209 W-B bldg
KENNEDY GUY R 215 Bway
PETERS J D 215 Bway
Robinson J R 302 W-B bldg
ROSE FREDERICK J 341 Bway
Rothe W E 215 Bway
SNYDER BERT 336 Bway
Thomas Clyde 4442 2d
Ware & Ware 336 Bway
WHITE RICHD 304 Bway
WHITTEN HERBERT W 4442 2d
Duncan W E Jr Oroville
Gardner G E Oroville
Gray Carleton Oroville
Jones G F Oroville
Kipp S S Oroville
Leonard R A Oroville
McGee J M Oroville

Libraries
Chico Public 2d cor Salem
Christian Science Reading Room 4442 2d

Lime
NICHOLS HARDWARE CO 406 Bway

Live Stock
ROTH & GAY 4436 4th

Live Stock Supplies
SMITH F F & CO INC 1006 J Sacramento

Livery Feed and Sale Stables
Ferrison C H 4724 7th
Smith E D 940 Oroville

Loans
BUTTE COUNTY SAVINGS BANK Bway cor 2d
ROTH & GAY 4436 4th

Locksmiths
Finney E H 4311 4th

Lumber Companies
Chico Lumber Yard 4th cor Cherry
GRISWOLD 948 S Bway
Milligan & Son 4330 12th
Prosser Bros 5th cor Hickory
Sterling Esplande cor 8th
Hutchinson Palermo
Oroville Oroville
Sterling Oroville
Swayne Oroville

Luncheons
CHOCOLATE SHOP Oroville

Machinists
Dennis John 910 Cherry
Raish C W 745 Bway

Manufacturing Jewelers
DREISS C A 148 Bway

Match Manufacturers
Diamond Match Co Barber

BROADWAY WALL PAPER AND PAINT STORE
Gontractors
Let Us Estimate
Tel. 925 J
720 BROADWAY CHICO

CLARK HARDWARE STORE
HIGH GRADE GENERAL HARDWARE 105-9 Broadway Tel. 57 CHICO

R. L. POLK & CO. PUBLISHERS OR AGENTS FOR ALL DIRECTORIES PUBLISHED IN THE U. S. A.

Mausoleums

CHICO GRANITE & MARBLE WORKS 101 Main

Meats

Angal Adolph 4430 9th
Boness Bros 518 Bway
Chico Meat Co 302 Bway and 807 Main
Fulton Meat Market 544 Bway
Martenette & Dugger 4222 8th
Read J D 1534 Park

Men's Furnishings

Breslauer David 218 Main
EMPORIUM THE 138-42 Bway
Koltanowski B S 243 Bway
Rosenblum Hyman 4430 3d

Mercantile Agencies

NATIONAL MERCANTILE AGENCY Nicolaus Bldg Sacramento

Metals

AXFORD & DE SHIELDS BRASS FOUNDRY 61 S 4th San Jose

Milking Machines

NICHOLS HARDWARE CO 406 Bway

Mill Blocks

CHICO FUEL CO 4540 2d

Mill Work

GRISWOLD LUMBER CO 948 S Bway

Milliners

Balkwill May E 416 Bway
Drouillard Mrs J M 624 Main
Emmons Mae 228 Main
Huffman S B 326 Main
Kuhlke Mrs Maude 314 Bway

Mineral Waters

CHICO SODA WORKS 4946 5th

Mirrors

FULLER W P & CO 1016 2d Sacramento
PHONOGRAPH SHOP THE 338 Bway

Monuments

CHICO GRANITE & MARBLE WORKS 101 Main

Mortgage Loans

BUTTE COUNTY SAVINGS BANK Bway cor 2d
ROTH & GAY 4436 4th

Motorcycles

Chapman S E 127 Main
Roos A H 405 Main

Motors—Electric

CHICO ELECTRIC SUPPLY CO (Westinghouse) 540-2 Bway

Music Teachers

Laughlin Mrs P A 4th fl W-B bldg

News Agents

Johnson R O 4436 4th
Mitzell W H 114 Main
Polk H G 522 Bway

Newspapers

CHICO ENTERPRISE 4531 2d
CHICO RECORD 117 Bway
Daily Register Oroville
Mercury Oroville

Notaries Public

Stilson Eleanor F 4541 2d

Notions

EMPORIUM THE 138-42 Bway

Nurserymen

Chico Nursery Co 102 Cedar

Oculists

Chiapella J O 336 Bway
West S V 304 Bway

Oils

Associated Columbus nr Nord
Clark's Service Station Park cor 20th
Consumers Fuel & Storage Co Orange nr 5th
Evans Mrs Nancy 5300 5th
FLECK'S SERVICE STATION 1300 Park
FULLER W P & CO 1016 2d Sacramento
Nelson Henry 1700 Park
Park Service Station Main ne cor 4th
Pendergast Gasoline Filling Station 1st cor Bway
Roux L M 502 Ivy
SERVICE GARAGE 4304 2d

PEOPLES SAVINGS AND COMMERCIAL BANK
J. F. MOREHEAD, Pres. LEE RICHARDSON and J. A. BENNETT, V.-Pres. HARRY S. MOIR, Cashier 4th and Broadway, Chico

Shell Co of Calif State Highway 2 mi s
Standard Oil Co Nord nr Creek rd
Union Oil Co 5th cor Pomona

Olive Packers

Ehmann Olive Co Oroville
Mt Ida Packing Co Oroville
Wyandotte Olive Growers Assn Oroville

Opticians

DREISS C A 148 Bway
Voorhies H L 408 Bway

Osteopaths

Allen Nellie A 321 W-B bldg
Waters A R 304 W-B bldg
Griggs C B Oroville

Painters

BROADWAY WALL PAPER & PAINT STORE 720 Bway
Machine Spray Paint Co 4320 9th

Painters—Automobile

Erwin D D 4533 8th
Santees Pyralin Enameling & Auto Painting Co 501 Flume

Paints and Oils

BROADWAY WALL PAPER & PAINT STORE 720 Bway
CHICO PAINT & OIL CO 334 Bway
CLARK HARDWARE STORE 105-9 Bway
FULLER W P & CO 1016 2d Sacramento
NICHOLS HARDWARE CO 406 Bway

Paints and Oils—Wholesale

FULLER W P & CO 1016 2d Sacramento

Paperhangers

BROADWAY WALL PAPER & PAINT STORE 720 Bway

Patent Attorneys

DEWEY STRONG TOWNSEND & LOFTUS 909-17 Crocker Bldg San Francisco

Phonographs

BROADWAY WALL PAPER & PAINT STORE 720 Bway
BRUNSWICK (Goebel & Newhouse) 4420 2d
PHONOGRAPH SHOP THE 338 Bway
SONORA (Goebel & Newhouse) 4420 2d

Photographers

Alexander F E 526 Bway
Mordoff Nelle 336 Bway
Thompson J G 333 Main
Zink J F 234 Bway

Photographers' Supplies

BARTLETT DRUG CO 330 Bway

Physicians and Surgeons

Baumeister E E 336 Bway
Browning C L 304 Bway
Bullington P F 426 Bway
Chiapella J O 336 Bway
ENLOE N T 330 Flume
Gatchell Ella F 135 Bway
Gatchell W L 135 Bway
HAMILTON PERCY LEE 244 Bway
Johnson W B 221 W-B bldg
Landis A J 300 W-B bldg
Meyers E L 206 W-B bldg
MOULTON D H 2d Floor W-B Bldg
Oliver C A 306 W-B bldg
Petch L G 4335 Sacramento
Rodley H E 333 Main
Schell J P 224 Bway
Stansbury Oscar 215 Bway
Gates W F Oroville
Kusel E A Oroville
Newbold E H Oroville
Reardon T B Oroville
Whiting F M Oroville
Wilson J W Oroville

Pianos and Organs

Chesebrough Music Co 4428 2d
GOEBEL & NEWHOUSE 4420 2d
SHERMAN CLAY PIANOS (Goebel & Newhouse) 4420 2d
Hawkins Music Co Oroville

Pictures and Frames

PHONOGRAPH SHOP THE 338 Bway

Pipe Valves and Fittings

CLARK HARDWARE STORE 105-9 Bway

Plumbers

Camper D R 5121 5th
Miller Hardware Co 223 Bway

MILLER AUTO CO.
DODGE BROTHERS MOTOR CAR
2d Cor. FLUME Tel. 88 CHICO

USE Smith's UNIVERSAL POULTRY FOODS
Ask Your Dealer! F. F. SMITH & CO. INC. SACRAMENTO, CAL.

AXFORD & DE SHIELDS BRASS FOUNDRY
Successors to Garden City Brass Foundry
Plastic and Phosphorous Bronze Bushings Our Specialty
Brass, Bronze and Aluminum Castings of All Kinds
61 S. 4th St.
Phone San Jose 918
SAN JOSE, CALIF.

Plumbers—Continued

NICHOLS HARDWARE CO 406 Bway
Shearer E P 1220 S Bway
Savage F M Co Oroville

Plumbers' Supplies

CLARK HARDWARE STORE 105-9 Bway
NICHOLS HARDWARE CO 406 Bway

Portable Saws

NICHOLS HARDWARE CO 406 Bway

Poultry Supplies

SMITH F F & CO INC 1006 J Sacramento

Prescriptions

BARTLETT DRUG CO 330 Bway
LEE PHARMACY Bway cor 3d

Pressure Systems

NICHOLS HARDWARE CO 406 Bway

Printers

Carson H A 4515 2d
Strong G L 4516 2d

Public Scales

CHARGE J W & SON 6th cor Orange

Pumping Plants

CHICO ELECTRIC SUPPLY CO 540-2 Bway
CLARK HARDWARE STORE 105-9 Bway

Pumps

AMERICAN AND DOW CENTRIFUGAL (Chico Electric Supply Co) 540-2 Bway
NICHOLS HARDWARE CO 406 Bway

Pyralin Ivory Ware

DREISS C A 148 Bway

Real Estate

Bainbridge S L 333 Main
Braselton & Ferrell 336 Main
Costar W J 4540 2d
Crowder C L 226 Main
David E V 410 Bway
McManus J A 135 Bway
ROTH & GAY 4436 4th
Sears H K 4416 2d
Shuster Realty Co 216 Main
Tracy O E 4440 2d
Vadney & Masterson 308 Bway
Ford's Federated Factors Oroville
Kitrick & Hall Oroville
Murphy J A Oroville
Tucker A C Oroville

Records—Talking Machine

PHONOGRAPH SHOP THE 338 Bway

Refrigerators

NICHOLS HARDWARE CO 406 Bway

Road Material

CHICO FUEL CO 4540 2d

Rock—Crushed

CHICO FUEL CO 4540 2d

Roofing Material

FULLER W P & CO 1016 2d Sacramento

Roofing Paper

CLARK HARDWARE STORE 105-9 Bway

Rubber Goods

BARTLETT DRUG CO 330 Bway

Safe Deposit Vaults

BANK OF ITALY 201 Bway
FIRST NATIONAL BANK Main cor 3d

Sand Rock and Gravel

CHICO FUEL CO 4540 2d

Sanitariums

ENLOE HOSPITAL 330 Flume

Sash and Doors

FULLER W P & CO 1016 2d Sacramento
GRISWOLD LUMBER CO 948 S Bway

Savings Banks

BUTTE COUNTY Bway cor 2d
FIRST NATIONAL Main cor 3d
PEOPLES SAVINGS & COMMERCIAL Bway cor 4th

Schools and Colleges

CHICO BUSINESS COLLEGE 341 Bway

CHICO APPLIANCE SHOP
Agency for ROYAL ELECTRIC CLEANER
4546 3d St. Phone 694 J CHICO

Searchers of Records

BUTTE COUNTY TITLE ABSTRACT CO Oroville

Seeds and Plants

Chico Seed & Feed Co 4524 4th
GUILL'S SEED & FEED STORE 116-118 Bway
NICHOLS HARDWARE CO 406 Bway

Service Stations

FLECK'S 1300 Park
SERVICE GARAGE 4304 2d

Sewer Pipe

CLARK N & SONS 112-116 Natoma Tel Kearny 2830 San Francisco

PHONE DOUGLAS 540 GLADDING, McBEAN & CO. 11th FLOOR CROCKER BLDG. SAN FRANCISCO, CAL.

NICHOLS HARDWARE CO 406 Bway

Sewing Machines

Singer 131 Main
White 4331 3d

Sheet Metal Works

CLARK HARDWARE STORE 105-9 Bway
Hall G S 804 Bway
NICHOLS HARDWARE CO 406 Bway

Shoes—Retail

EMPORIUM THE 138-42 Bway
Estes Hubert 412 Bway
Kollenborn I L 236 Main
Marsh's Shoe Store 342 Bway
Roberts Mrs Bess 236 Main
Schley G C 310 Bway
Holub Frank Oroville

Sign Writers

Cantrell G W 1224 S Bway
Watkins J F 4541 8th

Silks

EMPORIUM THE 138-42 Bway

Silverware

DREISS C A 148 Bway
NICHOLS HARDWARE CO 406 Bway

Soda Water Mfrs

CHICO SODA WORKS 4946 5th

Soft Drink Mfrs

CHICO SODA WORKS 4946 5th

Sporting Goods

BARTH ADOLPH 128 Bway
CLARK HARDWARE STORE 105-9 Bway
MURPHY J G 218 Bway

Spraying Material

NICHOLS HARDWARE CO 406 Bway

Stage Lines

See Transportation

Stationers

BARTLETT DRUG CO 330 Bway
Chico Book Store 424 Bway
Hamilton R J 132 Bway
LEE PHARMACY Bway cor 3d

Stock Food

SMITH F F & CO INC 1006 J Sacramento

Stone Contractors

CHICO GRANITE & MARBLE WORKS 101 Main

Storage

CHARGE J W & CO 6th cor Orange

Stoves and Ranges

CLARK HARDWARE STORE 105-9 Bway
NICHOLS HARDWARE CO 406 Bway

Tailors

Asser John 4424 2d
Vanous Frank 4436 3d

Talking Machines

GOEBEL & NEWHOUSE 4420 2d
PHONOGRAPH SHOP THE 338 Bway

Taxicabs

Hall J B 307 Main
Vinyard T J Park Hotel

Telegraph and Telephone Companies

Pacific 4539 5th
WESTERN UNION 4430 2d

CHOCOLATE SHOP
Confectionery Light Lunches Ice Cream Soda Waters, Etc.
410 MYERS St.
PHONE 100
OROVILLE

Telephone 13 **CHICO SODA WORKS**
SODA WATERS, MINERAL WATERS, BEVERAGES
A. A. Courteney, Jr. Prop. 4946 5th St.

P. A. HUNTER
WILLS SAINTE CLAIRE MOTOR CARS
325 Main St. Tel. 246 CHICO

Terra Cotta Roofing Tile

PHONE DOUGLAS 540 GLADDING, McBEAN & CO. 11TH FLOOR CROCKER BLDG. SAN FRANCISCO, CAL.

Theatres
Broadway 325 Bway
Lyric 434 Bway
Majestic 4532 2d

Tile—Fire Building Drain Mantel Partition and Promenade Roofing
CLARK N & SONS 112-116 Natoma Tel Kearny 2830 San Francisco

Tin and Graniteware
EMPORIUM THE 138-42 Bway
NICHOLS HARDWARE CO 406 Bway

Tires
FIRESTONE (W F Gage & Sons Co) 2d cor Wall
GAGE W F & SONS CO 2d cor Wall
KENYON CORD (Service Garage) 4304 2d
Reed Tire Co 535 Bway
SERVICE GARAGE 4304 2d
Wyatt Tire & Supply Co 532 Bway

Title Insurance
BUTTE COUNTY TITLE ABSTRACT CO Oroville

Toilet Articles
BARTLETT DRUG CO 330 Bway
LEE PHARMACY Bway cor 3d

Tractors
CLETRAC (Chico Tractor Co) 120 Main
Colusa Implement Co 115 Main
FORDSON (W F Gage & Sons Co) 2d cor Wall
NICHOLS HARDWARE CO 406 Bway

Transportation Companies
Chico-Westwood-Susanville Stage 4421 3d
Orland Hamilton & Chico Stage 530 Normal
Richardson Springs Stage 335 Main
Sacramento Northern Railroad Main cor 1st
Southern Pacific Railroad Co 5th cor Orange

Truck Tires
SERVICE GARAGE 4304 2d

Trucks
DODGE BROTHERS MOTOR VEHICLES (Miller Automobile Co) 2d cor Flume
FORD (W F Gage & Sons Co) 2d cor Wall
MILLER AUTOMOBILE CO 2d cor Flume
SERVICE GARAGE 4304 2d
WHITE (Service Garage) 4304 2d
Wightman I J 4304 2d

Trunks
EMPORIUM THE 138-42 Bway
MURPHY J G 218 Bway

Umbrellas
DREISS C A 148 Bway

Undertakers
Bicknell & Moore 4543 3d
Fetters & Williams 4523 2d
Westfall Undertaking Parlors 626 Bway

Underwear
EMPORIUM THE 138-42 Bway

Vacuum Cleaners
CHICO APPLIANCE SHOP (Royal) 4546 3d
CHICO ELECTRIC SUPPLY CO 540-2 Bway
ROYAL 4546 3d

Varnish
BROADWAY WALL PAPER & PAINT STORE 720 Bway
CHICO PAINT & OIL CO 334 Bway

Violin Makers
Hall S A 5006 5th

Vulcanizers
Davis G M 129 Main
Souza J J 1st cor Main
Wilson J C 532 Bway

Wall Paper
BROADWAY WALL PAPER & PAINT STORE 720 Bway
CHICO PAINT & OIL CO 334 Bway

Warehousemen
GANSEN WAREHOUSE CO Cherry and Ivy

DRUGS BARTLETT DRUG CO. **KODAKS**
330 BROADWAY. TEL. 100. CHICO. SUPPLIES—FINISHING

THE PHONOGRAPH SHOP
VICTROLAS and VICTOR RECORDS
J. W. BISH PAUL J. EDMISTON
338 BROADWAY TEL. 328W. CHICO

Wash Goods
EMPORIUM THE 138-42 Bway

Washing Machines
CHICO ELECTRIC SUPPLY CO 540-2 Bway

Watch Repairers
DREISS C A 148 Bway

Watches
DREISS C A 148 Bway

Water Companies
Chico Water Supply Co 133 Bway

Wax—Floor
FULLER W P & CO 1016 2d Sacramento

Welders
Eames H A 1215 Park
Manes A A 714 Wall
Mims J C 4422 8th

Wood and Coal
CHICO FUEL CO 4540 2d
CHICO ICE & COLD STORAGE CO 1297 Park

X-Ray Laboratories
ENLOE HOSPITAL 330 Flume

When People "Want"!!
THEY LOOK IN THE
CITY DIRECTORY
(CLASSIFIED SECTION)

¶ *Is your name under the commodity they seek?*

¶ *If not, that opportunity of routing valuable business to you is lost. It's about the same as if you kept one of your entrance doors locked.*

¶ *Hadn't you better investigate your omnipresent city directory, and convince yourself of how it can help your business?*

POLK-HUSTED DIRECTORY CO.
P. O. BOX 687, SACRAMENTO, CAL.

BUTTE COUNTY TITLE ABSTRACT CO. W. T. Baldwin Pres. TEL. 38 OROVILLE

W. F. GAGE & SONS CO.
FORD AND LINCOLN AGENCY
MOTOR CARS AND TRUCKS
FORDSON TRACTORS
IMPLEMENTS FOR TRACTORS
FORD AND FORDSON PARTS
FIRESTONE TIRES HAVOLINE OILS
2D AND WALL CHICO TEL. 26

CHICO FUEL CO.
WOOD, COAL, ROCK AND SAND

DO YOUR SAVINGS WITH
BUTTE COUNTY SAVINGS BANK
CHICO, CALIF.
PAID UP CAPITAL, $200,000.00
TOTAL ASSETS, $2,425,922.96
4% INTEREST PAID ON ALL DEPOSITS

W. P. FULLER & CO. Paints, Mirrors, Glass SACRAMENTO, CALIF.